WEATHER
Tonight: Clear
Saturday: Sunny, Warm

Victoria Times

TODAY'S NEWS TODAY
Classified 386-2121
News 382-3131

90th YEAR, No. 41 ★★ VICTORIA, B.C., FRIDAY, JULY 27, 1973 15 CENTS DAILY, 20 CENTS SATURDAY

Rose Gets 8 Years, Appeals

ROSE

MONTREAL (CP) — Jacques Rose, within an hour of being sentenced to eight years in prison, today was freed on bail pending his appeal against a conviction of being an accessory after the fact of the kidnapping of Pierre Laport.

Mr. Justice Jules Deschenes of Quebec Court of Appeal set seven conditions for Rose's release including a $5,000 personal bond.

He also must refrain from commenting on his conviction or sentence, keep the peace live with his parents, stay in the province, report twice monthly to a probation officer and follow any court orders.

Rose was sentenced earlier today for being an accessory in the kidnap by assisting his brother Paul to avoid arrest.

Mr. Justice Guy Mathieu of Court of Queen's Bench said he decided on the sentence after taking into consideration the seriousness of the act and Laporte's tragic fate.

Laporte, then Quebec labor minister, was murdered Oct. 17, 1970, seven days after he was kidnapped from his home. Paul Rose is serving two concurrent life terms for the kidnap and murder.

Mathieu said he also took into account the two and a half years Jacques Rose has already spent in jail awaiting trial.

Rose, 26, looked pale as he was taken out of the courtroom.

"If I am guilty I am only guilty of having exercised a fundamental right," he said. "Vive le Quebec libre."

MOTHER RAISES FIST

His mother, Mrs. Rosa Rose, kept her constant smile, raised a clenched fist and said "Bravo" as her son was led out.

The spectators who packed the courtroom and crowded the hall outside greeted the sentence with silence.

The 11-man jury acquitted Rose on three other related charges — being an accessory after the fact of the kidnap by assisting Francis Simard, the same charge in connection with Bernard Lortie, and with forcible detention of Laporte.

It was Rose's fourth trial in connection with the 1970 terrorist crisis.

His first trial on a charge of kidnapping ended in a hung jury. He was acquitted of the kidnapping at a later trial and at a third he was acquitted of Laporte's murder.

The conflict and frequent altercations between Rose's lawyer, Robert Lemieux, and the presiding judge that marked the earlier trials came to a head in the most recent trial and resulted in Lemieux being sentenced to 2½ years for contempt of court.

Mathieu told Lemieux: "In all my experience as a lawyer and a judge I have never seen a trial like this one."

Lemieux is free on bail pending an appeal against his convictions.

Rose was one of 465 persons arrested after Prime Minister Trudeau invoked the War Measures Act at the height of the crisis, outlawing the Front de Liberation du Quebec (FLQ).

Rail Tieup Hits B.C.

Times News Services

Non-operating railway employees in British Columbia, Alberta, the Northwest Territories and the Yukon will strike at 6 a.m. local times Saturday.

Earlier the union warned the country of a national shutdown while at the same time Ottawa urged the public not to panic as Ontario entered its second day without trains and telegrams.

The selection of B.C. and Alberta as the next strike target by the 56,000-member Association of Non-Operating Railway Employees ended the suspense by other provinces as to who would be next in the campaign of 48-hour strikes.

There are 7,500 rail workers in the western areas.

About 20,000 workers halted rail and telegram service in Ontario Thursday as they left their jobs for 48 hours in the first of a series of rotating strikes to back contract demands. They are in dispute with Canadian National Railway, CP Rail and eight smaller railways.

The CPR's Canadian was halted in Thunder Bay Thursday afternoon when strikers marched in front of it.

A strike spokesman said pickets will be maintained on a 24-hour basis and the train won't be allowed to leave until 6 a.m. Saturday.

A CP Rail spokesman said the 250 passengers may stay on the train until bus transportation is arranged westward to Winnipeg.

Despite the shutdown Thursday, no major communications or telecommunications problems had been reported in Ontario today.

But in Montreal, R. C. Smith, chairman of the unions' joint negotiating committee, said the railways were laying off employees in some areas not on strike in an attempt to "push us into a country-wide strike" and "bring the government down on us with emergency legislation."

The unions are seeking a 53-cent hourly increase in the first year of a two-year contract and 13 cents more in the second. A 53 cent raise would mean a 13.9 per cent increase for an employee earning the average hourly rate of $3.81.

Management is offering seven per cent in the first year and 6.5 per cent in the second.

HOUSE SET TO ADJOURN

OTTAWA (CP)—Barring any emergency, such as being recalled to legislate railway employees back to work, the Commons will adjourn today for its delayed summer vacation.

Under a motion introduced by Treasury Board President Bud Drury, the MPs won't return to work until Oct. 15.

The government motion, agreed to in advance by House leaders of other parties, required the Commons to give final approval today to the bill extending financial help to the 1976 Montreal Olympics. It also must get Senate approval today.

The parties also agreed to limit debate on the capital punishment bill when they return in the Fall.

MINI-MARCHER Shawna Clarke, four feet tall and 10 years old, practically has to run to keep up with other members of the Alberta All Girls Drum and Bugle Band which leaves today for Europe. The tiny mascot beat out 115 applicants for the post.

Canadians Lash Cong

SAIGON (CP) — Canada issued a surprise statement today that lashed out at what it termed the "outrageous" treatment of two Canadian officers detained by the Viet Cong for 18 days.

Vernon Turner, senior ranking Canadian on the International Commission of Control and Supervision, (ICCS) read the statement to ICCS commissioners at their regular meeting.

The statement said that the officers, Capts. Ian Patten of Toronto and Fletcher Thomson of Ottawa, "were denied even the treatment accorded prisoners of war."

"They had forced marches through the jungle under guard while bound by the hands and neck, they were subjected to political propaganda, they were deprived of their uniforms and, on occasion, in the case of Capt. Patten, suffered physical violence."

"Treatment of this sort for members of an international commission is outrageous in the extreme, and must be nearly if not completely without precedent.

"It is clearly not the type of behavior one would expect of a serious responsible party, conscious of its moral and legal obligations under an agreement which it has itself signed."

The statement went further than criticizing the Viet Cong's Provisional Revolutionary Government (PRG) for the detention of the two officers and their two Vietnamese ICCS employees from June 28 until July 15.

It said the PRG had shown a lack of respect for the ICCS and unwillingness to create safe conditions for the commission to operate in the past.

The captors of the men in the Xuan Lac area, 45 miles northeast of Saigon, had said they were "false ICCS" members.

Turner's statement said: "The false ICCS concept is in our view part and parcel of the highly subjective attitude which the PRG has adopted toward the ICCS.

"There is little evidence of genuine goodwill in this attitude, notwithstanding professions to the contrary by this party."

The statement had been unexpected and there were no formal replies from the other members of the commission. The Hungarians and Poles reserved their right to reply at a later date and Hungarian Ambassador Ferenc Esztergalyos said that he did not agree with sections of the statement.

Turner said he was making the statement on instructions from Ottawa. He gave no explanation why the Canadians waited so long to make such a hard-hitting statement.

But informed sources said it took until now to consider statements that Patten and Thomson had made on their return and to decide whether to issue an official statement to the ICCS.

They charged that the Canadians had been virtually gagged during detention and that the PRG had in turn had

Continued on Page 2

Sandwich Instead Of Police

VANCOUVER (CP) — A would-be bandit walked into a food store here and left with empty hands but a full stomach after the clerk offered him a sandwich instead of a police record.

The young man walked into Mini Mart in Vancouver's west end and ordered clerk Donni LaSaw to hand over the contents of the till.

As she opened the till she asked: "Is $25 really worth a police record?"

When he replied that a man must eat, she suggested: "Rather than me phoning police over $25, I'll give you a sandwich and a couple of apples."

The man agreed that it sounded like a better idea and ate the goods. As he left the store he asked if she'd ever been robbed.

She replied that she hadn't. Her record remains unblemished.

B.C. Wins Bank Demand

Times News Services

CALGARY — The federal government gave in to British Columbia's major demand at the western economic opportunities conference which ended Thursday, but it still had a long way to go in meeting the grievances of the three Prairie provinces.

Prime Minister Trudeau said he was not disappointed after his three day confrontation with the four western premiers, and he thought the conference "laid the groundwork for a new national policy."

On the premiers' pessimism, he commented: "The old ways are so deeply ingrained in the west."

The closing hours brought the biggest federal concession of the conference when Finance Minister John Turner proposed changes in the Bank Act permitting provincial governments, for the first time, to get into banking.

He said legislation would be introduced to permit provinces to acquire up to 25 per cent voting equity in new banks, to be reduced to 10 per

Continued on Page 2

ALLENDE AIDE GUNNED DOWN

SANTIAGO, Chile (UPI)—Marxist President Salvador Allende's chief military aide was assassinated early today in a submachine gun duel with a band of terrorists who lured him onto the balcony of his suburban home by exploding bombs in the garden below.

Pajama-clad Capt. Arturo Araya, 45, a submachine gun at the ready, stepped out onto the second floor balcony to investigate the sound of explosive followed by shouts when the terrorists, believed to be numbered about 10, opened fire. He returned the fire but soon slumped to the floor, mortally wounded.

It was the first attempt against Allende's staff since an aborted military uprising outside the presidential palace June 29, in which 22 persons were slain. It came at a time of growing political and labor unrest which the government has warned could bring civil war to Chile.

CP Air Cancels Half Its Flights

Times News Services

TORONTO — CP Air cancelled more than half of its flights scheduled to leave Toronto today and in Montreal operations were estimated at 30 per cent of normal as the airline entered the third day of a strike by 1,300 machinists.

Company spokesman Mike Dukelow said westbound passengers may have difficulty reaching their destinations today following the cancellation of four flights to Winnipeg, Calgary and Edmonton.

But all flights from Vancouver were reported on time except one to Prince George which was an hour late.

Also CP Air began laying off passenger agents Thursday.

A company spokesman said the non-striking workers, members of the transportation and communications division of the Brotherhood of Railway, Airline and Steamship Clerks Union, will likely be sent to training sessions during the strike.

Four air jets were searched at Toronto International Airport Thursday evening after a caller told the airline's reservation office a bomb was aboard. They were "clean," an airline spokesman said.

Ferries Want Sewage Outfall

B.C. Ferries wants to dump a daily 10,000 gallons of treated sewage into Colburne Passage — approximately 400 feet north of the Swartz Bay terminal waiting room.

In an application to the Pollution Control Board filed July 11, the department asks permission to discharge the daily 10,000-gallon average of "sanitary facilities effluent" and cafeteria wastes per day. The maximum, the application states, would be 12,000 gallons a day.

A check with the PCB today confirmed that the department wants to build a secondary treatment and chlorination plant at the terminal to replace a septic tank system that is in operation now.

"They have a 9,000-gallon capacity septic tank now," said John Dew-Jones, "and are probably discharging about 8,000 gallons a day. The present facilities might be adequate but it's somewhat arguable.

"This will be a very significant improvement."

Dew-Jones said that Sidney residents' concern over the proposed discharge of treated effluent into Colburne Passage was unfounded.

"Even if it (the effluent) is treated and chlorinated," one resident said today, "it's going to have some ecological effect on the area."

Bill Gerry, director of engineering for the Capital Regional District, agrees with Dew-Jones that the Colburne Passage proposal is an improvement on the terminal's present facilities.

"It (the effluent) is taken in there," he says, "and you can't hide it under the bed."

He says the present facilities are "probably inadequate" and the application was probably forced "by the boom in ferry traffic".

Gerry says the proposed treatment plant will have a beneficial effect on the area.

"It will be the only treated discharge in the North Saanich area except for the town of Sidney," he asserts.

Muskie's Driver a Nixon Man?

WASHINGTON (AP) — John Ehrlichman said today he was told that a Nixon campaign spy worked as the personal driver for Senator Edmund Muskie last year.

He said he was told the spy became a personal friend of the Maine Democrat during the presidential campaign, and once had dinner at Muskie's home.

The spy, not named, carried Muskie's mail and photographed it for the Nixon campaign, the former aide to President Nixon said.

Ehrlichman, testifying for the fourth straight day before the Senate Watergate committee, said he heard about the incident from a Nixon campaign lawyer, Paul O'Brien, who heard it from Jeb Stuart Magruder, former campaign deputy.

Ehrlichman said he heard the story April 5. He said at the time he was conducting an inquiry for the president into what actually happened in the Watergate wiretapping June 17, 1972.

It had been revealed in previous testimony from campaign aide Herbert Porter that Muskie's mail was photographed and sent to Magruder. But Ehrlichman's account was the first indication of how deeply the Nixon agent had penetrated the Muskie campaign.

Ehrlichman also testified he does not believe John Dean gave Nixon details of the Watergate cover-up as the fired White House counsel says he did.

Ehrlichman said nothing in the president's behavior that day indicated he had been told March 21. And he said the former White House chief of staff, H. R. Haldeman, told him that Dean didn't tell the truth about what happened at the meeting.

The president, in a statement last April 17, said he received new evidence in the wiretapping case March 21, but has never explained what it was. Dean said he told Nixon that day details of payoffs, clemency offers and perjury, and said he described the cover-up as a "cancer growing on the presidency."

Ehrlichman said Thursday the White House "plumbers" unit operated in at least one area so sensitive it must remain secret. Invoking executive privilege for the first time in the committee's hearings, he said national security would be endangered if censored portions of a White House memo concerning a 1971 operation were disclosed.

The subject was raised Thursday by Senator Howard Baker (Rep.—Tenn.), who said investigators have been placed in an untenable position because they are unable to test or challenge the national security barriers President Nixon has raised in the way of complete disclosure.

Baker noted that there is a blank space between the fourth and sixth paragraphs of a White House memorandum to Ehrlichman from members of the plumbers team.

Ehrlichman told Baker the missing paragraph "deals with an extremely sensitive subject relating to another country." It had nothing to do with Watergate but is "germane to the Pentagon papers situation," and "more mischief than good would be produced from the disclosure."

When Baker pressed the matter, Ehrlichman said he would be violating three or four laws if he were to answer. His lawyer, John Wilson, said the White House had forbidden him to reply.

INDEX

	Page
Births, Deaths	28
Classified	28-38
Comics	41
Entertainment	16, 17
Family Section	24, 25
Finance	9, 10
Prairie News	20
Sports	12-14
TV	29

Record Prime Rate

NEW YORK (AP) — New York's First National City Bank, the second largest United States commercial bank, announced today it is raising its prime rate to a record 8¼ per cent.

Tanker Ban Resisted

OTTAWA (CP) — The Nixon administration resisted all Canadian proposals to keep giant oil tankers from the Strait of Juan de Fuca, for fear of casting doubts on the proposed Alaska pipeline acting prime minister Mitchell Sharp said Thursday.

He told the Commons Canada discussed the idea of supplying a Cherry Point, Wash., refinery with Canadian crude as one way to keep tankers away from the coast of British Columbia and avoid the danger of oil spills.

"I think I should say ... that the United States has resisted all of these proposals we have made in the past simply because the administration was absolutely committed to proceeding with the Alaska line and did not want any studies or discussions going on that might have thrown any doubts upon it," Sharp said.

He told Conservative Leader Robert Stanfield there have been discussions between the two countries dealing with oil-spill emergency arrangements, means to improve navigation conditions and questions relating to legal liability and compensation.

He told John Fraser (PC-Vancouver South) the government agrees to holding a one-day debate on the subject.

White Spot Strike Looms

About 130 employees at the two White Spot restaurants in Greater Victoria may go on strike at noon Sunday.

They are among 1,100 members of the Canadian Food and Associated Services Union which served strike notice Thursday on the White Spot chain after a breakdown in contract talks and taking of a strike vote.

Union president Frank McRae said the union seeks a percentage wage increase, changed overtime policies and clarification of duties.

The chain, which is a subsidiary of General Foods Ltd., has offered a 65-cent an hour increase in a two-year contract for different wage categories, he said.

There are about 20 outlets through the province, most of them in Greater Vancouver. Besides the two Victoria restaurants, there is one in Nanaimo with about 45 employees.

Serving of the strike notice leaves the union free to strike at noon Sunday.

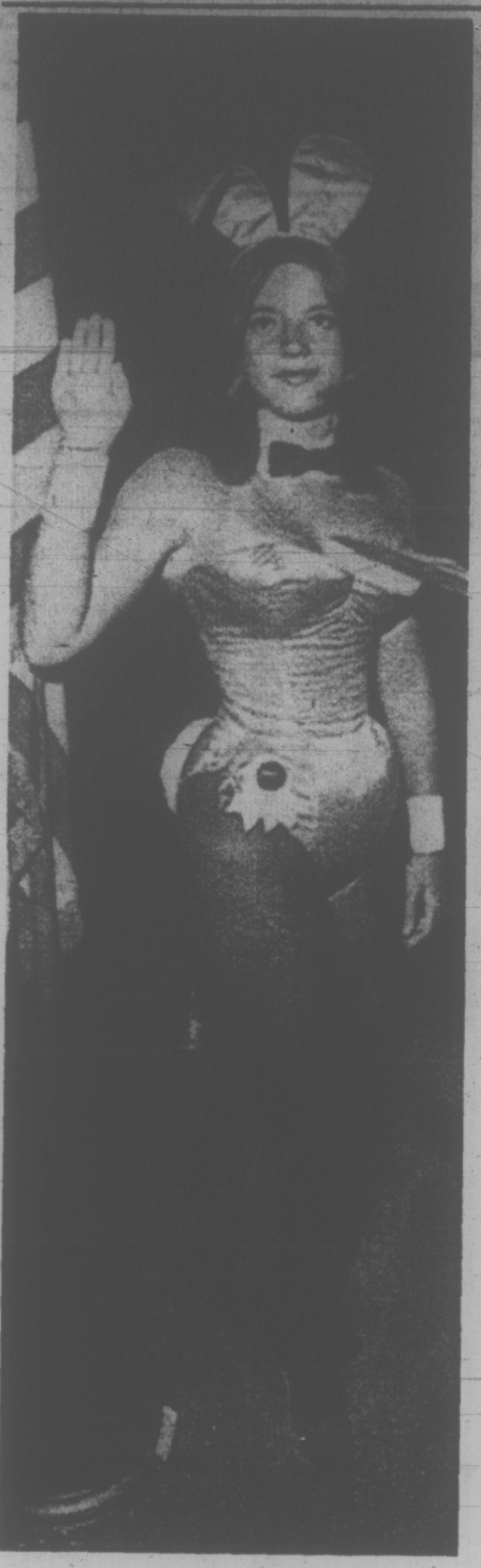

Rebel Growers Vow Violence

PENTICTION (CP)—Rebel Okanagan fruit growers are threatening violent reaction if their demands for separate licensing is not met, and if they receive continued harassment from British Columbia Fruit Board inspectors.

At a meeting in Penticton Thursday, the United Fruit Growers voted to send a telegram to Premier Dave Barrett asking the government to buy the growers' orchards. The telegram says the growers are beset with problems and desperate.

The term "violent reaction," used in the telegram was not elaborated upon but there was talks of "pepper in shotguns" and statements that fruit board inspectors would not be allowed on growers' orchard property.

Bert Hume, leader of Allied Growers Ltd., another protesting group, said the Barrett government is adopting a middle-of-the-road stance in the current marketing dispute. Hume said the fruit board has not outlived its usefulness, but should be more flexible at the wholesale end.

The situation between the dissident grower groups and the orchardists' central selling agency, B.C. Tree Fruits Ltd., has become a running legal battle.

The rebel groups are marketing fruit directly in contravention of B.C. Fruit Board marketing regulations which state all selling must be done through the central agency.

In Kelowna court Wednesday, defence counsel for Allied Fruit Growers and two Kelowna orchardists entered pleas of not guilty to charges laid last week by the fruit board. Oct. 22 was set as trial date.

Forty trucks loaded with fruit and vegetables are to roll out of the Okanagan again this weekend for Vancouver and Prince George as the break-away growers continue their push against central selling.

NEWS BRIEFS

Parole Asked

KINGSTON (CP) — Harold Ballard, president of Maple Leaf Gardens in Toronto who is serving a three-year fraud term at Millhaven penitentiary, has applied for parole in October.

Prisoners in penitentiaries, except those serving life terms, are elibible for parole after serving one third of their sentence.

Ballard becomes eligible for parole in November.

War Ready

CAIRO (UPI) — President Anwar Sadat said Thrusday that, for the first time since its defeat in 1967, Egypt has the military punch for another war with Israel and all that he is waiting for is the "right time" to strike..

CDC Move Set

CALGARY (CP) — The head office of the Canada Development Corporation will be moved from Ottawa to Vancouver by October, Finance Minister John Turner told the western economic opportunities conference Thursday.

Death Rate

PARIS (UPI) — Wine-drinking Frenchmen are worst affected by cirrhosis of the liver and tea-drinking Britons least. But beer-drinking West Berlin has the highest city rate for cirrhosis in the world, the World Health Organization (WHO) said today.

WHO figures show that between 1965 and 1969, 35 persons in every 100,000 in France died of cirrhosis of the liver.

Figures for others are W. Berlin 44.3, United States 11.7, Japan 10.7, Canada 7.1 and Britain 2.8.

JAL Paid

LONDON (WPI) — Insurance underwriters today paid $21.5 million to Japan Air Lines for the 747 jumbo jet which hijackers blew up in Benghazi on Tuesday, insurance brokers said.

Filipino Vote

MANILA (UPI) — Millions of Filipinos voted today in a national referendum which was expected to endorse a continuation of President Ferdinand Marcos' martial law regime beyond 1973.

Index Up

WASHINGTON (UPI) — The U.S. government's index of leading economic indicators surged ahead in June, indicating that the current economic boom still has a healthy head of steam.

The index, which has never failed to turn down before a slowdown in the overall economy, dropped suddenly in April, causing many observers to speculate that the two-year economic expansion was beginning to wane.

But the index has now resumed its upward march, posting strong 2.1 per cent gains in May and 1.9 per cent last month.

... B.C. Wins Bank Plan

Continued from Page 1

cent when the banks got going.

Backed in varying degrees by the three Prairie premiers, Premier David Barrett had made this almost his sole objective at the conference and he was elated at Turner's announcement.

Considering that various B.C. governments have sought such changes since 1905, it was a major achievement for the year-old New Democratic Party government.

But Barrett said Trudeau will be making a mistake if he thinks the conference is the last one of its kind.

The three Prairie premiers, however, said they were "disappointed" with the conference results. They said the federal government would have to do a lot more to convince them it sincerely wanted to end the economic discrimination that was the meeting's subject matter.

Agriculture, industrial development and transportation had been the three big concerns of the Prairie leaders. They said the federal government had offered a patchwork of minor changes in these areas, when what was needed was totally new policies.

"We haven't yet got through (to the federal government) either the spirit or the potential of the west," was the reaction by Alberta Premier Peter Lougheed.

"Frankly, we would have foresaken any federal dollars, any federal programs in exchange, in our view, for a fuller understanding.

"As I said at the opening, we were not looking for special privilege. We were looking to avoid unnecessary obstacles such as freight rates and tariffs. We didn't want, and we don't want, to be fenced in.

"We feel we made some limited and some useful progress but we still feel fenced in."

Trudeau took the statement philosophically, saying there has never been a federal-provincial meeting where premiers did not leave saying they were "keenly disappointed."

"I certainly would have been surprised if some feeling of lack of achievement had not been expressed."

Saskatchewan Premier Allan Blakeney said the yardstick for evaluating the conference should be the federal promise to create a new "national policy" that would promote a balanced, diversified economy for each region of the country.

"I regret to say that after three days I did not see the progress towards that new national policy which I might have liked to see."

Blakeney said some progress was made in that railway costs would be disclosed to the provinces and specific freight rates would be reviewed.

"But I detected otherwise an inclination on the part of the federal government to retain a status-quo position."

Manitoba Premier Ed Schreyer saw value in the exchange of views: "In a very general way there has been a worthwhileness to this conference.

"However," he added, "in many areas we will not know for some time to come how much progress was made."

Trudeau said agreement was expressed on many important principles and programs including:

—The desirability of having more mineral refining and processing, particularly the west.

—Using tariff policy to encourage more processing and having federal-provincial consultation before tariff negotiations.

—Giving a high priority to development of western northlands and ensuring that this development benefits native peoples.

—Broad agreement on the objectives of a feed grain policy.

—Allowing provinces to own 25 per cent of the initial stock of banks.

—Various measures to expand fisheries.

—Strong support for the regional development department's policy of close cooperation with provincial governments.

—Creation of a federal-western committee on transportation and a speedy review of specific allegedly-unjust railway freight rates.

Calling the conference "historic and unprecedented," Trudeau said more concentrated attention had been focussed on a single region than ever before.

Barrett noted that two other B.C. objectives — a railway to carry Alaskan oil and east-west links in the north — were scarcely mentioned.

"All in all, nothing has been lost in this meeting," he concluded.

"Thus ends the one and only western economic opportunities conference," Trudeau replied.

Barrett today shied away from specific comment on what B.C. will do when the Bank Act is changed.

"I have no comment. We will have to wait for the legislation."

Would the government invest in the Bank of B.C. or another chartered bank?

"There is just no decision on that."

The decision, he said, will be made when the Bank Act amendments are passed.

Mills Requesting Mediator Help

A government mediator has been requested in the labor dispute between the Pulp and Paper Workers of Canada and the agency which bargains for the 10 pulp mills involved.

Union spokesman Stan Shewaga said from Nanaimo today that the mediation officer has been asked for by the Pulp and Paper Industrial Relations Bureau, which represents the employers. No bureau spokesman could be reached for comment.

Appointment of a mediation officer will block any strike at the mills involved, including the Crofton mill near Duncan, until the officer has filed his report.

The PPWC, with 4,500 members, has rejected a settlement offered by the bureau and recently accepted by 7,200 members in the rival United Paperworkers International Union at 11 other mills.

Shewaga said there is still some question how many of the 10 mills where his union is bargaining agent will be included in the mediation officer's review.

Three doubtful mills are at Prince Rupert and Castlegar. At Prince Rupert, 900 men at two mills are already on strike and at Castlegar, 300 employees of the mill have served strike notice.

Names Missed In Honor List

Four names were missed from the list of students who passed Preliminary Rudiments in harmony and theoretical subjects set by the Royal Conservatory of Music.

The students are Kathleen Johnson, Bronwen Lewis, Laura Low and Deborah J. Ruskin.

It's A Shoe-In!
Eaton's Budget Store
SHOE SALE
Tuesday, July 31st
EATON'S

CEDAR HILL GARDEN CENTER
HOURS DURING JULY AND AUGUST
Tues. to Sat. 9 a.m. to 5:30 p.m.
Closed Sundays and Mondays
Still a good selection of bedding plants and hanging baskets.
Ample Off-Street Parking
Cedar Hill
NURSERIES and GARDEN CENTER
1551 CEDAR HILL CROSS ROAD
Half Block West of Shelbourne Street

. . . VIETNAM

Continued from Page 1

a propaganda field day.

They said the fact that all Canadians now are in Saigon, thus well out of Viet Cong hands, had nothing to do with the late statement.

Meanwhile, in Ottawa, parliamentary secretary for external affairs Pierre de Bane said three or four Canadians may be left in Vietnam after other members of the 290-member Canadian ceasefire observer contingent leaves for home Sunday.

But this will only happen in the unlikely chance that before then a replacement is found for the Canadian group on the international commission of control and supervision.

'I'm No Sex Object' Says Sally

SAN ANTONIO, Tex. (AP) — A former Playboy bunny who says she was a sex object in her former job graduates today from basic training at Lackland Air Force Base.

Airman Sally Ann Davis, 21, of Vinita, Okla., says she likes the air force because "I'm not a sex object here."

"I like the service because men and women work together on an equal basis. I get respect from the men at Lackland, which is something I didn't get in my previous job."

Miss Davis became a bunny in the Lake Geneva, Wis., Playboy Club at the age of 18. She said she was "a glorified waitress."

Miss Davis says she joined the air force because of travel benefits and equal opportunity. Her next assignment is Chanute Air Force Base in Illinois where she will learn how to be an instrument trainer.

the weather

A relatively dry ridge of high pressure will remain over the province. Thus the present warm sunny weather should persist through the weekend. There will be patches of low cloud and fog along the coast in the early mornings.

DOMINION PUBLIC WEATHER OFFICE
5 A.M. FORECASTS
Valid Until Midnight Saturday

Greater Victoria: Tpday and Saturday sunny and warm. Highs both days near 80. Lows tonight mid fifties.

North and West Vancouver Island: Today and Saturday sunny except early morning patches of low cloud and fog along the coast. Highs both days 70 to 75 except mid eighties inland. Lows tonight 50 to 55.

Greater Vancouver, Lower Mainland, East Vancouver Island: Today and Saturday sunny and warm. Highs both days 75 to 80 except near 85 inland. Lows tonight 50 to 55.

TEMPERATURES

	Max.	Min.	Precip.
Yesterday			
Victoria	70	56	—
Normal	68	52	—
One Year Ago			
Victoria	64	51	—
Across the Continent			
St. John's	70	60	—
Halifax	74	59	.06
Montreal	86	71	—
Ottawa	86	70	—
Toronto	79	66	—
North Bay	79	65	—
Churchill	64	43	—
The Pas	70	55	—
Thunder Bay	70	56	1.74
Kenora	66	50	1.36
Winnipeg	75	58	1.40
Brandon	72	58	.03
Regina	76	53	—
Saskatoon	79	50	.04
Prince Albert	77	50	—
Swift Current	81	46	.04
Medicine Hat	81	52	—
Lethbridge	79	57	—
Calgary	75	54	—
Edmonton	74	56	.04
Penticton	86	60	—
Cranbrook	83	54	—
Castlegar	91	58	—
Vancouver	72	56	—
Prince Rupert	63	51	—
Prince George	74	52	—
Mackenzie	73	40	—
Nanaimo	84	63	—
Kamloops	88	62	—
Revelstoke	85	59	—
Fort Nelson	72	58	.04
Peace River	72	48	.50
Whitehorse	72	41	—
Fort. St. John	75	48	—

U.S. Temperatures: Minneapolis 82, 63; New York 80, 69; Miami 88, 76; Seattle 82, 58; Spokane 92, 62; Portland 90, 65; Los Angeles 81, 63; Chicago 85, 69; New York 82, 74.

World Temperatures: Rome 79, 55; Paris 70, 57; London 70, 55; Berlin 68, 57; Amsterdam 59, 54; Brussels 68, 57; Madrid 88, 63; Moscow 66, 59; Stockholm 77, 63; Tokyo 86, 73.

CITY'S WEATHER RECORD

Sunshine July	259.3 hrs.
Last July	308.2 hrs.
Normal (30 Years)	280.1 hrs.
Sunshine, 1973	1,447.2 hrs.
Last Year	1,267.0 hrs.
Normal (30 Years)	1,357.3 hrs.
Precipitation July	.15 ins.
Last July	1.41 ins.
Normal (30 Years)	.41 ins.
Precipitation, 1973	6.18 ins.
Last Year	17.95 ins.
Normal (30 Years)	12.60 ins.

Sunrise, Sunset Saturday
(Pacific Daylight Time)
Sunrise 05:43; Sunset 20-57.

TIDES AT VICTORIA HARBOR
(Tides listed are Pacific Standard Time)

	Time	Ht.	Time	Ht.	Time	Ht.	Time	Ht.
	H.M.	Ft.	H.M.	Ft.	H.M.	Ft.	H.M.	Ft.
27	06.55	.0	17.00	7.9	18.00	7.8	22.50	9.3
28	07.40	-0.2	17.25	7.8	19.10	7.6		
29	00.15	9.2	08.25	.0	17.40	7.8	20.15	7.1
30	01.30	8.9	09.10	.5	17.15	7.7	21.15	6.6
31	02.30	8.5	09.50	1.3	16.55	7.9	22.15	5.9
1	03.25	7.9	10.30	2.3	17.20	8.2	23.10	5.3
2	04.40	7.2	11.05	3.4	17.50	8.4		

TIDES AT FULFORD HARBOUR
(Tides listed are Pacific Standard Time)

	Time	Ht.	Time	Ht.	Time	Ht.	Time	Ht.
	H.M.	Ft.	H.M.	Ft.	H.M.	Ft.	H.M.	Ft.
27	00.00	10.8	08.20	.5	17.00	10.8	21.00	9.7
28	01.10	10.7	09.15	.2	17.35	11.0	22.00	9.3
29	02.15	10.6	10.05	.3	18.05	11.0	23.00	8.6
30	03.25	10.3	10.45	.8	18.45	11.0	23.45	7.8
31	04.45	9.9	11.30	1.6	19.00	11.0		
1	00.45	6.9	05.40	9.3	12.10	2.8	19.25	11.0
2	01.30	5.9	06.55	8.8	12.50	4.1	19.50	11.0

Sail from Victoria's front door right into Port Angeles
It's a refreshing, scenic ocean cruise. We know you'll enjoy it. You can board the Princess Marguerite in the heart of Victoria at 1:00 p.m., visit Port Angeles and be back at the Empress Hotel in time for tea.
Leave Downtown Victoria 1:00 p.m. Arrive Downtown Port Angeles 2:15 p.m.
Leave Downtown Port Angeles 2:45 p.m. Arrive Downtown Victoria 4:00 p.m.
$3.25 Adult return extended day excursion (overnight)
$4.00 Three day excursion. Now leaves daily.
For reservations and information - 385-7771
CP Rail

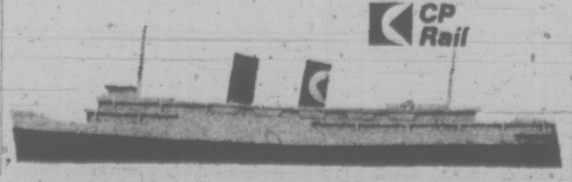

LOVE
MACDONALD'S STYLE IS A 3-ROOM GROUP
★ We've taken the work and worry out of furnishing your home. No more travelling from store to store and buying pieces that just don't fit. Now you can see the total picture right in our showroom . . . even before you buy . . . and you'll save plenty at MacDonald's.
★ BEDROOM ★ KITCHEN ★ LIVING ROOM
• BEST SELECTION • BEST TERMS
• FREE STORAGE • FREE DELIVERY
Priced from $499 to $799
THE CHAMPIONS IN THE FURNITURE WORLD
MACDONALD'S FURNITURE MART
Warehouse Discount Sales
Open a Budget Plan — Your Credit is Good!
1420 BROAD ST. at PANDORA (Opp. City Hall) 383-1171

Phnom Penh Ringed By 60 Battalions

PHNOM PENH (UPI) — Communist insurgents have surrounded Phnom Penh with as many as 60 battalions of troops and plan to shell and infiltrate the capital to terrorize its population, Gen. Sosthene Fernandez, Cambodian chief of staff, said today.

In addition to Fernandez' report that the city is fully encircled, a field commander of the insurgent forces who was captured south of the capital told his interrogators a force of about 2,000 more troops is moving toward the city to reinforce those already on its outskirts.

The prisoner, who identified himself as Field Commander Im Eoun, said the reinforcements included 200 North Vietnamese troops and 400 Viet Cong from South Vietnam.

The rapidly deteriorating situation in Phnom Penh was highlighted further today by the beginning of public appeals by the government for volunteers to defend the capital.

Sound trucks began roaming the city's streets, broadcasting the appeals to the accompaniment of band music. Earlier, the government began a military draft and also started rounding up deserters and soldiers who were absent without leave.

Meanwhile in South Vietnam, in one of the bloodiest battles in nearly a year, 140 Communist and government troops were slain in a series of five fights 30 miles northeast of Saigon.

The military command said the 24-hour battle, which ended shortly before dusk Thursday, was the bitterest in the Saigon area since last October and among the bloodiest since the fall of the Quang Tri citadel last Sept. 16 at the height of the 1972 Communist offensive.

Rats Invade Saanich

A horde of sewage-eating rats in the Broadway area of Saanich is causing mothers to lock up their children.

Area residents are blaming two remaining septic tanks on the avenue and have sought action from Saanich works officials.

"I'm scared to put the children in the backyard" because of rats, said Mrs. Otto Van Ek, 547 Broadway. "They come right up to the door," she added.

Her husband had been putting out rat poison and someone up the street trapped three. She has seen two rats herself.

A drainage ditch running beside the street in front of houses is apparently carrying sewage from faulty septic systems.

"You can see the raw sewage right there. It's been that way a year or more," Mrs. Van Ek said.

Her neighbor, Bob Miller, 549 Broadway, brought the situation to a head Thursday night by calling Ald. William Campbell, chairman of council's public works committee, to come and see for himself.

Campbell, contacted later, said he saw "something" in the ditch but would not be sure it was rats. However he did see the raw sewage, "for the first time in my life in a ditch in Saanich."

He said the situation would be corrected today, suspecting that what may have occurred to permit the effluent to enter the ditch was an improper local connection with a storm drain further up the street.

Miller was reported to have said complaints to the health department had done no good and that neighbors did not think much of a suggestion that people who had not connected with the new sewer should be taken to court.

KING-SIZED GOLD BAR COSTS BANK $814

VANCOUVER (CP) — An error in the size of a gold bar sold in May has resulted in an $814-dollar loss for the Bank of Nova Scotia here, and a gain of a like amount for a man who is reported to have since gone to Australia.

Bank officials told police this week that the man had been sold a 40-ounce bar of gold for the price of a 32-ounce bar.

Employees who talked to the man later in the day were told he had given the gold away to a casual friend.

After two months of trying to get back the bar or the value of the additional eight ounces — $814 — the bank instructed the man to visit the bank and sign a promisory note.

When he failed to turn up, the bank did some checking and was informed the man had quit his job and moved to Australia with his new wife.

Stunning Rebuke To U.K. Tories

LONDON — The middle-road Liberal party captured two parliamentary seats today in byelections that gave a stunning rebuke to Prime Minister Edward Heath's Conservative party.

The Liberals won in former Conservative strongholds to gain House of Commons seats left vacant by death.

Clement Freud, 49-year-old journalist, comedian, lecturer and caterer, won the Isle of Ely district 80 miles north of London. David Austick, 53-year-old bookseller, won Ripon in Yorkshire.

The Labor party, the main opposition group, came in a poor third in both contests.

Standings in the 630-seat House of Commons following the Liberal victories: Conservatives 326, Labor 286, Liberals 10, independents 7 and the speaker, who does not vote.

Austick said the Ripon result was the elctorate's answer to "the twists and turns of the politicians" of both major parties.

But losing Conservative hopeful, Dr. Keith Hampson, who was personal campaign manager for Heath in the national elections of 1970, blamed Britain's economic situation.

Meanwhile, Heath today sought backing from labor union chiefs for voluntary curbs on wages and prices in the third phase of his Nixon-style anti-inflation program.

They met at his No. 10 Downing St. office against the sombre background of a pound still struggling on world markets and apparently sagging voter support at home.

Earlier this week the pound nosedived on foreign exchange markets. Today, boosted by heavy buying of pounds by the Bank of England, it staged a small recovery to $2.50 — a 2.3 cents improvement over Thursday.

But its future was still uncertain.

175 Ambulance Calls In First 25 Days

Victoria's new emergency ambulance service has answered 175 calls in its first 25 days of operation and has already saved at least one life, the man in charge of its staff said Thursday night.

The life saved was that of a 34-year-old man who was choking on grapefruit pulp, Tom Fisher told directors at a meeting of the Victoria General Hospital board. The hospital operates the ambulance for the city.

The victim had turned black by the time the ambulance reached him but attendants were able to get enough oxygen past the blockage to keep him alive through the run to the hospital where the pulp was removed.

The man left hospital two days later, Fisher said.

A 21-year veteran with the hospital and a former operating room technician, Fisher heads a nine-man staff operating the new service.

He and three others recently returned from a four-week training course for casualty officers at Camp Borden, Ont., and four more of the staff will take the course in September.

Fisher said he believes the new operation is giving good service, with a big assist from city police who handle most of the incoming calls for the ambulance.

The ambulance can reach most of its callers in three to five minutes. If a patient is conscious, he or she is asked which hospital they want to go to. Otherwise they are taken to the nearest one.

In the first 25 days, 73 victims were taken to Royal Jubilee Hospital, 90 to Victoria General and two to Veterans. Two declined the ambulance service and one person was nowhere in sight when the ambulance arrived, said Fisher.

There was a need for back-up service on only one or two occasions .The service is expecting a back-up ambulance, donated by the RCAF Association, 800 Wing, about the end of August.

The ambulance needs special tires for winter service and a more sophisticated resuscitator, Fisher said, and Jim Fair, the hospital's executive director, assured the board these will be acquired.

capital scene

The Student's International Meditation Society, a non-profit educational organization, will present a public lecture on Transcendental Meditation Thursday, Aug. 2, at 8 p.m., in the Victoria Meditation Centre, 1147 Rockland Ave.

The Canadian Hemophilia Society will show a color film on Home Treatment for Hemophiliacs Monday, July 30, at 8 p.m., in the medical lecture room of Royal Jubilee Hospital. The public is invited.

Vancouver Island explorers chapter of Good Sam Recreational Vehicle Club, campout, Aug. 3, 4, 5 and 6, at Rathtrevor Beach, Parksville.

Victoria Purple Star Lodge of the Ladies Orange Benevolent Association will hold an afternoon tea Wednesday, Aug. 1, 2-4 p.m., in the Orange Hall, 1620 Fernwood Road.

The Victoria Labor Council will meet Wednesday, Aug. 1, at 8 p.m., at 2750 Quadra St.

The Greater Victoria Library Board will meet Tuesday, July 31, at noon in the board room.

To Feature Blue Grass

A concert in Beacon Hill Park Sunday will feature the Midnight Ramblers, a country and blue grass group led by Norm Winquist, Norm Watson and Woodshed, and Grand Slam.

Solo performer will be Victoria singer Eric Roberts, who will sing popular and music from Broadway shows.

The free concert starts at 2:30 p.m. in the Cameron Bandshell.

SKYLAB COUNTDOWN

CAPE KENNEDY (UPI) — With the countdown for a Saturday blastoff rolling along "right on schedule," the Skylab astronauts took a day off today before setting out on a bold endurance test which will more than double man's research into the challenge of living in space.

Navy Capt. Alan Bean, 41, civilian scientist Owen Garriott, 42, and Marine Maj. Jack Lousma, 37, had today to themselves in their Kennedy Space Centre living quarters after winding up two and a half years of training.

"They'll find plenty to keep them busy," a space agency spokesman said. "They probably will want to go over some parts of the flight plan, for one thing."

The second Skylab team is scheduled for launch at 4:11 a.m. DT Saturday on a mission that will keep them aboard the $92 million orbiting space station a record 59 days. Bean and his crewmates are eager to get on with the job.

summer sizzlers

Sale Prices in Effect 'til Sat., 5:30 p.m.

Now Is the Time to Buy at Outstanding Sale Prices!

Our Furniture Department has, on sale, for immediate delivery:

★ 35 CHESTERFIELD SUITE STYLES
Colonial — French Provincial — Traditional — Modern and Transitional — Spanish. Over 100 suites on sale in a wide range of fabrics and colors from Canada's leading manufacturers.

★ 30 BEDROOM SUITE STYLES
You will be delighted with your purchase from the quality Bedroom Suites included in our Summer Sizzler Sale.
Included are sale prices on Open Stock Dressers — Chests — Beds — Night Tables

★ 10 DINING ROOM SUITE STYLES
French Provincial — Mediterranean — Spanish — Modern — all on sale for this special event.

● 10 Metal Dinette Suite Styles on Sale
Choice of Size and Color

● Love Seats
New Shipment Just Arrived

● Dozens of Decorative Chairs Rockers, Recliners
In Beautiful covers and colors

● Occasional Furniture
DESKS — BOOKCASES — CURIO CABINETS — RECORD CABINETS — COFFEE COCKTAIL TABLES with Matching Lamp Tables.

YOU COULD WIN ONE OF 10 FAMILY DAYS AT THE PACIFIC NATIONAL EXHIBITION
Including: Ferry Fare, Parking, Meal Tickets
Playland Rides and Hotel
Plus
Top of the house tickets to one of the Star spectacular shows
● JAZZ CONCERT ● BILL COSBY SHOW ● MILLS BROTHERS ● CHARLEY PRIDE SHOW ● SONNY AND CHER SHOW
● RED ARMY CHORUS ● R.C.M.P. PAGEANT ● SUSAN AND TERRY JACKS AND THE POPPY FAMILY
ENTER NOW AT STANDARD

See Victoria's Largest Selection
We have so many items on Sale we could not list them all. Shop Standard in Confidence for Quality and Service.
You will be Delighted coming to Standard this weekend and choosing your furniture. If required we will hold your furniture free for 3 months. So Victoria and Up-Island residents come to Standard now and Save during our Summer Sizzler Sale.

Sealy Matchmaker Hollywood Bed

Your pick of 6 Headboards included at no extra cost. Sealy Ashbury—complete

4 piece Twin Ensemble 119.95

● Firm smooth top mattress
● Matching Sealy Box Spring
● Choice of 6 designer Headboards
● Sturdy Metal Bed Frame

BY THE MAKERS OF THE FAMOUS SEALY POSTURPEDIC

White Provincial (also in Fruitwood)
Honeytone Maple
Mediterranean
Modern Danish
Rich Maple
Deep-Tufted Plastic

Color or Black and White, the choice is yours with . . .
RCA TELEVISION

★ 20" PORTABLE COLOR TV
90% Solid state. Complete with 4 button remote-control. SALE PRICE 499.95

22" CONSOLE COLOR TV
90% Solid state. Walnut veneer cabinet. SALE PRICE 499.00

ALSO BLACK AND WHITE PORTABLE TV's
12", 19", 20" Portables. SALE PRICED FROM 99.00

23" BLACK AND WHITE CONSOLE TV
Walnut veneer cabinet. SALE PRICE 219.00

737 Yates St. Downtown 382-5111
STANDARD FURNITURE

Victoria Times

FRIDAY, JULY 27, 1973

GORDON BELL, Managing Editor — STUART UNDERHILL, Publisher — BRIAN TOBIN, Editor

Let's Bring It Up to Date

Once again Canada's vital transportation services are being hamstrung by strikes, this time with both air and rail involved. Canadian Pacific Airlines has had to curtail its domestic and overseas services seriously due to the walkout of machinists. Both the country's major railways are hampered and in some areas stalled by the strike of non-operating workers in Ontario, with the prospect that other regions of Canada will in turn be closed down.

These are essential industries and should never be halted by strike action. It should not be beyond the ability of man to devise a better system of achieving agreement between management and labor in these vital fields without the suicidal act of stalemate. Procedures could be worked out to ensure that labor did not suffer by reason of giving up the bludgeon.

It is noted that the strikers have assured the railways that Canada's important grain export shipments will not be held up by the walkout. If it is possible to make sure that Canada's farmers, and the consumers of Russia, China or other overseas countries do not suffer, why should it not be possible to ensure that Canadian passengers, shippers and consumers are likewise not handicapped or injured?

The reason of course, which union leaders will rarely admit, is that the inconvenience and hardship imposed on the Canadian public constitute the real lever in the bargaining struggle. When the public gets fed up with the strike, the reasoning is that it will insist the strikers' demands be met so that airways and railways can get rolling again. It is time the public became more militant and rejected the role of walnut in the jaws of the labor-management cracker.

Governments understandably are reluctant to plunge into decisive measures to halt a strike, even one that proves very damaging and costly to the nation's interests. But the question really boils down to one of how long the damaging action can continue until intervention is forced. How long should the rights of the strikers — or of a lock-out employer — be upheld by the government before the rights of the public also get attention?

The strikes are always resolved in the end; a solution is eventually found to which both sides agree. But the philosophy of some labor leaders, that the country can be bludgeoned merely to gain the strikers a very little more than they might have won without the enormous cost of a strike, is going out of style in our closely integrated world. It's time to move on to something more appropriate to the end of the twentieth century, and governments should recognize their responsibility and take the lead.

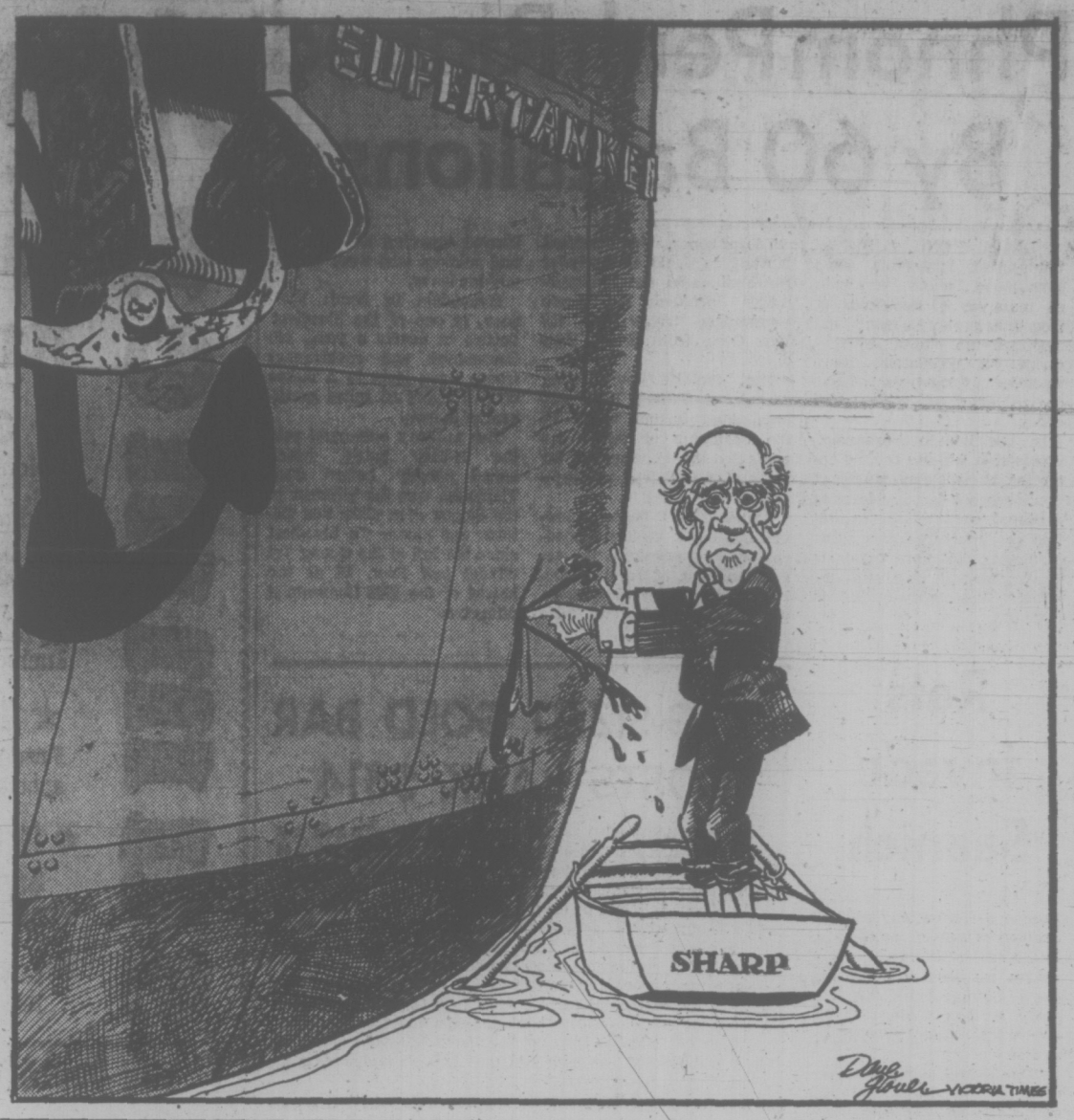

Exporting Whales to Extinction

When Sir Francis Chichester circumnavigated the world he reported seeing only one whale on the entire voyage. Nor is it any secret that efficient Soviet and Japanese fleets are mopping up what is left of some species of the world's whale population despite protests from other nations. Given these gloomy facts we can only wonder why the federal government so readily grants permits to Americans bound on capturing whales in Canadian waters.

Even though white or beluga whales are on the endangered species list the Canadian government last week permitted three of them to be taken from Hudson's Bay. The whales were flown from Fort Churchill to Seattle and will eventually grace Seaworld of Los Angeles. It can be argued, of course, that captured whales allow man to study the species with an eye to saving it from extinction. The whales may breed in captivity, but any such offspring will never be returned to the sea — not at the current prices fetched by live whales.

So in effect the government is aiding and abetting the eventual extinction of these mammals when it grants permits for their capture and export. When pressed by conservationists last year Environment Minister Jack Davis banned the capture of albino killer whales and narwhals. That was a beginning. But it is obvious the government has no consistent approach when it comes to protecting other whales in Canadian waters.

In the United States the eight largest whale species have been placed on the endangered list and a ban exists on importing their products into the country. The Canadian government should put a ban on exporting whales from Canadian waters.

HAROLD GREER

The Basic Problem of Cities

TORONTO — Tinkering with the structure of local government has become a political preoccupation over the last several years as a result of the rapid pace of urbanization.

These efforts all seem to have two common characteristics: they tend to ignore the fundamental problem of the cities, which is money, and they tend to suggest that urban challenges can be met if only the right organizational answers can be found.

The latest example of this genre is the report and recommendations of Paul Hickey to Ontario's Ministry of the Treasury, Economics and Intergovernmental Affairs after a two-year study of the "decision-making processes" of the province's local governments.

Mr. Hickey is a veteran expert in the municipal field, having been Commissioner of Finance for the city of Hamilton and an assistant deputy minister for municipal affairs on the provincial level. He is also a chartered accountant. Not surprisingly, he likes things neat and tidy and organizationally pure, which means he is aghast at the way most of Ontario's municipalities are run.

Voluminous Report

His report is nothing if not voluminous — 501 pages — as a result of his examining municipal government in western Canada, Quebec, the United States and England, and he finds Ontario woefully behind the times. But there is hardly a word in it about the municipal money problem and its political ramifications.

Perhaps this is not Mr. Hickey's fault, since his terms of reference directed him to identify "the most acceptable manner to organize the municipal councils and the chief officers in order that the legislative, executive and administrative needs of the municipalities may be carried out" — the word "financial," it will be noted, being conspicuous by its absence. Still, the omission does make for some lop-sided analysis.

Mr. Hickey, for example, notes correctly that no definitive statement exists, either in the ancient Ontario Municipal Act or in declared government policy, as to the goals and objectives of local government — in other words, what they are expected to do. To fill the gap, he adopts as a guide the definition of a British commission of local government, namely that "the pattern and character of local government must be such as to enable it (amongst other things) to perform efficiently a wide range of profoundly important tasks concerned with the safety, health and well-being, both material and cultural, of people in different localities."

But there he stops. He does not detail what these "profoundly important tasks" are or should be. Instead, the rest of his report is a catalogue of better ways to perform the municipal function, whatever it may be.

These better ways can be fairly summed up in a single phrase: Mr. Hickey is a "city manager" man. He wants a municipal structure where the politicians stick to policy and leave administration and execution to qualified officials. This idea infuses all of his recommendations: the need to abolish the large number of small municipalities (he finds that almost half of Ontario's 946 local governments are simply not "viable") in favor of larger, rationalized units; the need to provide legislative authority, now lacking, so that mayors and reeves can exercise "leadership"; the requirement that all municipalities have a city manager or, as Mr. Hickey prefers to call him, a chief administrative officer; the need for programs to train civic officials in public administration, and so on.

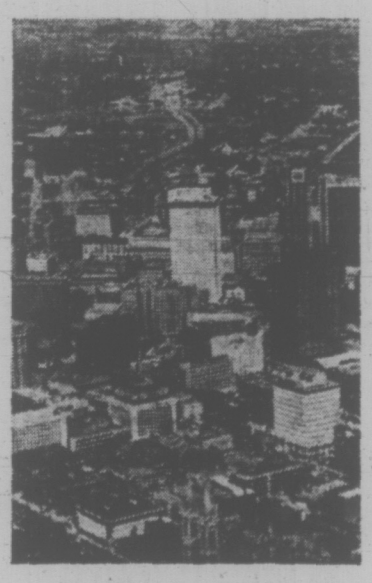

Administration Problems

There is, of course, nothing wrong with such ideas in themselves. Many municipalities in many jurisdictions have profitably used some variation of the city manager concept; the trend to larger, regional, more rational units of local government is well established. The danger is in thinking that reorganization and structural tinkering will in itself solve very much. Preoccupation with structure can become — indeed, has become — a costly nostrum which is delaying a real cure.

Mr. Hickey, for example, asserts that the public apathy toward local government, which is indisputable from the election records, is caused by a lack of understanding of a complex system, and suggests this can be cured by the structural reforms which he recommends. No doubt the system is complex and no doubt public understanding leaves much to be desired. But what would the voters understand if the system were simplified and rationalized?

Minimum Clout

They would understand precisely what they know now, that local government is, in terms of political power, relatively unimportant. They would understand that municipal politicians do not have the legislative and financial clout to cope with urbanization. They would understand that the real power lies on the provincial and, to some extent, the federal levels.

Nothing important by way of municipal reform is going to happen until this fundamental fact is faced up to. Urbanization has presented the cities with a host of problems and expectations which they do not have the tax resources to satisfy; the result has been mammoth grants in aid from the "higher" levels of government.

But with the grants have come, directly or indirectly, directions, conditions and prerequisites to the point where the real decisions are being made by these higher levels. The essential problem of local government, therefore, is that it is not self-government — and the voters are apathetic because they know it.

The solution may be difficult but it is obvious enough. Based on the principle that he who spends should tax, there must be a new delineation of municipal responsibilities and the provision of tax resources to meet them. The difficulty is that this will almost certainly tend to the creation of "city states" and the diminution of provincial power, which is why the provinces are so content just to tinker with structure.

PAUL WHITELAW

A Change of the Tide

WASHINGTON — Is Volkswagen thinking of buying General Motors?

David Brinkley, the American television newscaster, was only joking the other night when he suggested that the giant German automotive firm might purchase controlling interest in the largest manufacturing company in the United States.

A foreign takeover of General Motors, of course, is so improbable as to be ridiculous. But, as the U.S. dollar continues to lose value in relation to German marks and other hard currencies — and American stock market prices remain low — the spectre of unprecedented foreign investment in the United States is very real. That was Mr. Brinkley's point.

Concern over foreign investment is a familiar story in Canada. However, it is an entirely new situation for Americans, at least the current generation of political leaders. Since the First World War, America has been a net exporter of investment capital, and until very recently foreign investment entered the United States at a mere trickle.

Stark Figures

The last year for which figures are available, 1971, makes this point starkly. The total flow of direct U.S. investment abroad was $7.88 billion of which $1.27 billion went to Canada. That same year, foreign direct investment in the United States amounted to a mere $431 million, of which $222 million originated in Canada.

"The outflow of U.S. capital compared to foreign investment here was roughly 16 to one in 1971," notes an American official. "I don't have 1972 figures yet, but I would guess that the ratio will have fallen to more like 13 to one. It's impossible to predict what will happen this year, but an increase in foreign investment here, giving us a ratio of somewhere around nine to one, wouldn't surprise me.

"Foreign investment here is definitely on the upswing, but what happens in 1973 will depend on stock market prices and the strength of the dollar," the official noted.

However, he added that the arrival of foreign capital is still so "relatively small" that it would be many years before the trend might constitute a threat to U.S. national interests.

"Certainly, I can't foresee the day in my lifetime when we would view foreign investment in the same manner as some Canadian economic nationalists," said the official.

Traditionally, the United States has a policy of welcoming foreign investment, with few restrictions. A change in policy would be so fundamental that one state department economist says he couldn't foresee a change "within the next 100 years."

Still, there are voices of dissent — largely unheeded and occasionally ridiculed. Congressman Joseph M. Gaydos,

ANTHONY HAMPSON
. . . not a series

a Pennsylvania Democrat, has sponsored a bill that would limit foreign ownership of American companies operating within the United States to five per cent. Estimating its chances of approval, another House member quipped: "We're as likely to overturn the abolition of slavery."

Certainly, reaction was calm to the announcement Tuesday by the Canada Development Corp. that it wants to purchase control of Texasgulf Inc., the U.S. multinational corporation with interests in mining, agriculture, chemicals, oil and gas.

The CDC this week filed a $290-million tender offer with the Securities and Exchange Commission to acquire 35 per cent of Texasgulf. According to papers filed by the CDC, Canadian operations since 1967 have contributed 68 per cent of the company's operating income.

Its metals division is based at Kidd Creek Mine, Timmins, Ont., and produces zinc, silver, copper, lead and cadmium.

The CDC, which was set up in 1971 by the Canadian government to increase domestic control and management of the private sector of the economy, already owns about 2½ per cent of the outstanding shares of Texasgulf.

"Even though the Canada Development Corp. is owned by the Canadian government, we are treating its tender to purchase Texasgulf shares like any other private offer to purchase," said an official of the Securities and Exchange Commission.

Unruffled Reaction

Reaction at the state department was also unruffled.

"It's not like a nationalization or expropriation. It's an offer to buy," noted a senior official well versed in Canada-U.S. relations.

However, he added that he was waiting to see "whether this is an indication of a new Canadian policy."

"Prime Minister Trudeau noted some time ago that a policy of 'buying back' foreign-held corporations in Canada doesn't interest him. He would prefer that investment be made in new ventures. Is this move by the CDC indicative of a new policy?" the state department official said.

Even if the CDC action does signal a new Canadian policy, the official noted that offers to buy shares in U.S.-owned corporations would probably not be alarming as long as "they were purchase offers at fair market values."

The CDC offer, which expires Aug. 10, would result in the transfer of 10 million shares of Texasgulf at $29. The company's stock closed Tuesday at $24.50, up ½ a point, and touched $27 on Wednesday.

Anthony Hampson, president of CDC, has denied that the bid to control Texasgulf is the beginning of a series of takeovers.

"For the moment we've used a good portion of our available funds," he said. "We're not a buy-back organization or a buyer of last resort. This is a commercial venture on the part of our company."

Editorial Correspondence

Unselfish Act

I would like to bring to your attention an incident that I was personally involved in that I would like to have noted by the appropriate people.

My daughter was injured at approximately 2:30 p.m. on July 17, 1973, at the corner of Pomona and Ferndale when she fell off her bicycle and broke her leg. My son rushed to get me and I went to the scene in my own car, which happened to be full of other children at the time.

To our great good fortune, two off-duty police officers, Constable Mike Kilshaw of the Saanich Police Department, and a Constable from the Oak Bay Police Department, whose name I have unfortunately now forgotten due to the rush of the time, were driving by in their personal auto. They stopped, came immediately to our assistance, and with no thought for the mess that might be made of the upholstery of their car, took my daughter and myself to the hospital. This was all done with no fuss and absolutely of their own free will with no selfish motives at all involved.

In an age when everyone is willing to criticize the police forces, this type of unselfish action by the police gets too little publicity.

I would like to thank them very much for their kindness and courtesy in using their own time to help us. —Rene R. J. Savoie, 3117 Douglas St.

60 YEARS AGO

From the Times of July 27, 1913:

We are told that the Borden government proposes recommissioning the Niobe and the Rainbow, and using them as fisheries protection cruisers. If that be so, the ships once derided as "tinpots" may yet serve the purpose for which they were originally intended, training ships for a navy eventually to be created. It would not be surprising if the Borden government were after all to adopt the Laurier policy of a Canadian navy. It is beginning to be realized that a system of permanent contributions will never prove acceptable to Canadians.

VICTORIA TIMES, established 1884, is published every afternoon except Sunday by the Times Publishers, Limited, 2631 Douglas Street, Victoria, B.C. Second class mail registration No. 0625. All undelivered copies and notices of change of address to be sent to the above address. The Canadian Press is exclusively entitled to reprint the local news published herein.

Portugal on Brink Of Historic Choice

By COLIN LEGUM
The London Observer

What happened in the tiny village of Wiliamo in Mozambique last December — where 400 men, women and children are reported to have been massacred — is only the tip of the iceberg of horror and violence which has been going on for more than 12 years in Portugal's three African colonies.

The curtain rose on this ugly episode in colonial history in January, 1961, when Angolan peasants, revolting against centuries of oppression and violence, committed brutal atrocities against hundreds of Portuguese families: this massacre was met by no less brutal Portuguese reprisals. From that episode violence and counter-violence rapidly escalated into three full-scale colonial wars in Mozambique, Angola and Guinea-Bissau, which now involve 160,000 Portuguese troops and between 27,000 and 43,000 guerrillas.

Casualties High

Although the casualty figures claimed by both sides are unreliable, a reasonable estimate for last year is that of between 1,200 and 1,500 Portuguese soldiers killed or seriously wounded and 3,600 African guerrillas killed. There is no possible way of estimating civilian casualties which, however, are predictably much higher than those of the armed forces.

Like all colonial powers, Portugal responded to the violent challenge to its rule by combining heavy military repression with periodic, half-hearted reforms which, typically, were too tepid and too late to stem the surging tide of liberation.

A dangerous point has now been reached. On the one side the Portuguese can no longer hope to win these colonial wars by military means alone — a fact publicly admitted by some of their senior officers — but are still unwilling to negotiate a genuine political settlement. And, on the other side, the anti-Portuguese liberation movements are still not within visible distance of being able to win militarily, but are still growing all the time in military skills and in weaponry.

The sophisticated weapons of the guerrillas come from Russia and China, because Western weapons go exclusively to Portugal, a North Atlantic Treaty Organization ally.

Most of the Western governments (though not the Scandinavians and Holland) choose to tread warily for fear of upsetting their ally and of contributing to the rise of violence in southern Africa — while doing nothing to discourage it.

The Portuguese have begun to take very seriously indeed the new kind of weaponry being deployed by the guerrilla movements. Since last March they have had to face a new ground-to-air missile which has caused them heavy losses in the air in Guinea-Bissau, and which threatens to end their total control of the skies. Since helicopters, slow spotter-planes and low-flying bombers are crucially important to modern anti-guerrilla strategy, this new weapon (described as a SA-7) could mark a new turning-point in the struggle.

Russian Rockets

In Mozambique, the guerrillas are now effectively using the devastating Russian 122 mm rocket which, while not highly accurate, has a range of seven miles. It has enabled FRELIMO, the resistance movement, in recent weeks to land rockets into the 20-mile double-fenced perimeter around the vast Cabora dam hydro-electric project in the Tete province. This is the weapon the Viet Cong used so effectively in attacking U.S. airfields and strongly-held defence points in South Vietnam. At the same time all the guerrilla forces are now using land-mines with increasingly deadly effect.

So the military supremacy of the Portuguese over the "bush" guerrillas is beginning to change radically. Although the Portuguese are still a long way from defeat and the guerrillas a long way from victory, this is not the kind of struggle likely to produce a stalemate. Indeed, the future outlook is much grimmer than anything we have seen so far — unless there is a dramatic change inside Portugal itself. But such a change requires a leader like General de Gaulle, who was able to step in boldly to extricate France from her predicament in Algeria.

Unhappily for the Portuguese, Salazar's successor, Marcello Caetano, is no de Gaulle. Were he suddenly to try to reverse the four centuries of Portuguese mystique about its historic role in Africa the strong likelihood is that Portugal would produce not a de Gaulle but a Franco; a military leader who would emerge from the colonial battlefields to re-establish a new dictatorship. The leader waiting in the wings for such a move is the dynamic General Kaulza de Arriaga, commander of the Portuguese forces in Mozambique.

He has only one potential rival, General Spinola, who commands the Portuguese forces in the hopeless little war being fought in Guinea Bissau. Spinola seems to believe genuinely in finding a political settlement through what is known as the "Lusitanian model," a proposal to turn Portugal's African territories into Brazil's, which would be tied to Lisbon by bonds of common interest. But Spinola is not much in favor in Lisbon these days; he recently had the unusual experience for a top military leader of having an interview he gave to a Portuguese opposition newspaper completely suppressed by Caetano.

Eats Up Budget

De Arriaga, when he first took command in Mozambique three years ago, boasted that he could destroy the rebels by effective military leadership coupled with the old-fashioned colonial approach of "winning the hearts and minds of the people." But his latest statements are much less boastful. He now admits that the Mozambique campaign alone is taking up 30 per cent of Portugal's total budget, and that the situation will not begin to improve for another two years — by which time the Cabora Bassa dam should have been completed, and 3 million of Mozambique's 8 million Africans will have been uprooted and regrouped into "aldeamantos." These are strategic villages with modern amenities which could be more easily defended, while offering the peasants a better way of life.

At the same time de Arriaga forecasts that unless "the communists" stop supporting the liberation movements, "the future of southern Africa and of the world would be in the balance while the great final battle was fought." In his view this would be a "conventional war against communism" fought in southern Africa.

One could dismiss his apocalyptic prophecy if it were not also shared by Vorster and Smith. Both stand ready to commit their forces to fighting the guerrilla movements in Angola and Mozambique. No formal Lisbon-Pretoria-Salisbury military alliance yet exists; but Portugal's foreign minister does not rule it out. After his recent visit to Vorster he said: "We hope such an alliance will never become necessary. These things depend more on others than on ourselves."

While Portugal's colonial wars move towards greater and more terrifying possibilities in Africa, they are inevitably (as with Vietnam in America) feeding growing discontent inside Portugal, where the ordinary people have clearly become disenchanted with the wars. They show this by their unwillingness to accept national service, preferring to go and work in the labor-hungry capitals of Europe.

Avoiding Draft

Over 80,000 young Portuguese are living clandestinely in Europe to avoid conscription. More than 1,500,000 of Portugal's total population of eight million work abroad, and about 120,000 emigrate every year. Only a quarter of these go to the African colonies, where the majority stay for only a year or two.

Portugal's National Conference of Bishops has, for the first time, come out against dictatorship and in favor of "political pluralism" — a euphemism for a new political relationship with the colonies.

The cost of the wars bears increasingly heavily on Portugal. About half of its national budget now goes on military expenditure; this produces uncontrollable inflation while depriving the country of the means to provide the social and economic reforms which alone can deter emigration — a devastating loss to the country's productive resources.

Perhaps the most important sign of change in Portugal is the public debate over the country's relations with the European Economic Community. The country can prosper only by becoming a part of modern Europe; but it has no chance of being admitted so long as its colonial wars continue.

So Portugal stands poised before an historic choice, either to revert to a new fascist dictatorship committed to fighting an enlarged war in southern Africa, or to produce a leadership capable of bringing Portugal out of its African adventures and into becoming an accepted member of the European communities.

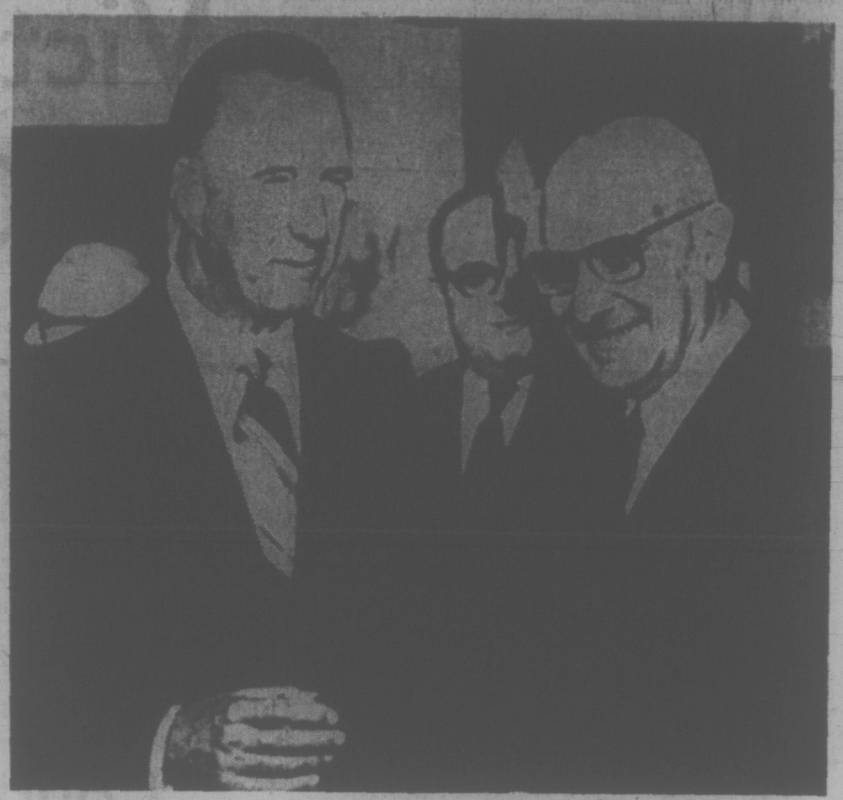

PRIME MINISTER Marcello Caetano of Portugal, right, with U.S. Vice-President Spiro Agnew during meeting in Lisbon. Portugal's membership in NATO is contributing to mistrust of western members by Africans.

viewpoint

Canada Lent Hand To French A-Test

THE GLOBE AND MAIL
An Editorial

The French have a rather charming custom of spilling a little wine on the ground before drinking—a gesture to symbolize returning to the earth a little of the goodness that was taken from it. With somewhat less grace, France may be about to return to Canada a little of the plutonium it bought through a deal arranged in 1968.

Before the physicists pounce on the scientific improbability of the idea, we hasten to concede that what might be spilled back from France's nuclear tests on Mururoa Atoll in the Pacific would not be recognizable as plutonium—ours or anyone else's. We are not even in a position to assert that Canadian plutonium went into the lunatic project at all.

What we do know is that, notwithstanding official protests, Greenpeace, telegrams from the Canadian Labor congress to the New Zealand frigate Otago, and sundry other manifestations of Canadian distaste for the tests, France has bought about $1.5-million worth of Canadian plutonium and that the substance is extremely useful when one is in the business of testing nuclear devices.

No one could accuse us of being careless with the stuff, of course. When the sale was announced, it was made abundantly clear that Canada was not going into the business of arming the French with nuclear explosives. There was, it was solemnly announced in the Commons, a Canadian stipulation that the plutonium was not to be used in military programs.

A year or two earlier, Canada had stood so firm in this regard that a uranium deal with France collapsed. France refused to accept the inspection procedures insisted upon by Canada, and immediately stepped up the pace of its explorations in Africa.

The plutonium plan went forward more smoothly, External Affairs Minister Mitchell Sharp announcing that "with the full agreement of the French government, it has been decided that the plutonium, which will be used in the French civil nuclear program, will be shipped to Eurochemic, a nuclear fuel reprocessing plant in Belgium, where the plutonium would be extracted and shipped to France."

This is, of course, a once-removed military aid program since Canada's contribution frees domestically made French plutonium for

SHARP
... smooth plan

big bangs over the Pacific. (A naive kind of plutonium with no breeding, but it works.)

So we were just kidding about getting our plutonium back. As a matter of fact, whatever comes back from Mururoa Atoll will tend to favor New Zealand—which explains the considerable concern of that country over this series of tests. Even Northern Hemisphere atmospheric tests seem to favor New Zealand unduly, as measurements of fallout distribution after Russian tests showed some years ago.

While we may not be an important participant where fallout is concerned, we may have had our moment at the input end.

Country-Time in Sweden

By ROLAND HUNTFORD

STOCKHOLM — A cartoon in a Stockholm newspaper shows a map of the country suspended in a hammock, above the caption: "Closed for the summer." It touches the matter with a needle, as the Latin saying has it.

Nothing seems to matter in the minds of even the most responsible citizens except getting out of the so-hated urban and even semi-urban surroundings. For by their own account the Swedes are displaced peasants and nature lovers. The country, they say, is the thing for them.

The whole government is on holiday. The prime minister, Olof Palme, is ensconced on a small island in the Baltic halfway to Russia. His co-tenant for the duration of the holidays is Ingmar Bergman, the film director. The running of the country is in the hands of an unwilling skeleton staff of junior ministers and senior civil servants.

It is hopeless trying to find a company director, a university professor or even a doctor. They are all in the country. Whole hospitals in Stockholm and other cities have closed down. A maternity home in a small West Swedish town has closed so that any woman so tactless as to require a hospital confinement before the end of August will have to travel 100 miles for it.

There is a kind of hysteria when it comes to summer in Sweden. By the geographical nature of things the season must be short. The latitude of Sweden lies between about 60 degrees and 66 degrees north. This is the same level as the Siberian tundra, Alaska and the Greenland ice-cap. Warmth and sunshine can be expected for only about six weeks, from the end of June to the beginning of August. And it is by no means certain. Cloud, rain, cold and mist are quite likely. The rest of the year is sub-Arctic.

So the average Swede feels that he has to make the best of this fleeting summer. He also has the fixed idea that it is only in summer that he or she will find happiness.

But how does he try to find happiness? What is his ideal?

It is, in fact, a house in the country made of wood and painted maroon with a traditional crude copper oxide paint. This house should stand on its own small plot. This is not cultivated or landscaped in the manner of an English garden. It is a piece of countryside or forest fenced off and not tamed too much, very like the Russian dacha.

Conventionally, the Swede will say that this expresses his yearning for Nature. This is not quite true. What his country house expresses is a peasant-like desire to own a patch of soil. Most urban Swedes live in hired flats in unlovely suburbs, incarcerated in high-rise blocks. About half the population of all classes somehow manages to maintain two establishments — their workaday home and their country cottage. The financial sacrifices may be excruciating, involving husband and wife working, and skimping and scraping for the few weeks' rural pleasure a year.

The country cottage craze can be taken to extremes that seem ridiculous to the outsider. One family's home is a detached house perched on a granite outcrop overlooking the Baltic 20 miles outside Stockholm, in surroundings that are wild by most standards. However, since it is technically the everyday home a country cottage is still necessary. So they have one, 100 miles on the other side of the city, and marginally more cramped.

The country cottage in Sweden is associated with a kind of pseudo-Rousseau simplicity worship. But it usually has electricity, the very latest thing in stoves, television, transistor radio, refrigerators and deep-freezes. However, water is curiously obtained from a pump and transported in buckets, while there need be no flush WC but a privy at the botton of the garden.

In these Chekhovian surroundings, the Swedes spend their summers. The odd thing is that the decor is generally nondescript turn-of-the-century; anything in fact but the functional modern with which Sweden is usually associated. Modern design is reserved for cities and every day; as if extreme modernism and functionalism are things that the Swedes have forced upon them and to which they pay lip service as consciously progressive people, but from which they have to escape from time to time in order to feel at ease.

Towards the end of August the Swedes leave their idylls on the verges of conifer forests and by the banks of windswept lakes, and return to their workaday homes. And the country will start to function again.

The London Observer

The Only Way to Go

THE GLOBE AND MAIL
An Editorial

Maybe the time has come to restructure the farewell ceremony at which the long-term employee is expected to accept his gold watch, speak a few appropriate words of response, and drop out of sight.

"Well, George old buddy, we are sorry to see you go (I thought he was going to hang on forever) and I can assure you things won't be same without you (at last we will get things rolling). So come back and see us (if you can get past the security guard) and bring your lovely wife (the one that fell down at the office party) . . ."

Good old George, his face radiant, rises ponderously to say how gloriously happy he has been down the years. Monotony was not really his bag, but those were the breaks and, at the end, he had no complaint to make to the boss. He'd save that until he got home to his lovely wife.

It's all wrong. Ask any passing psychologist and he will tell you that much of the trouble that plagues human relationships stems from a tendency to contain one's frustrations, never to be impolite to working colleagues or insubordinate to a superior.

We don't like to make scenes, so we absorb all kinds of punishment—impoliteness, unfair treatment, shoddy goods, slovenly service, and in some cases a working life that is sheer hell. One of the scenes we would least like to make, presumably, is the one at our own farewell. After all, the gang chipped in, the boss is standing there wrapped in unaccustomed benevolence, and everyone is smiling. Is that the moment for home truths?

Yes, it is. You can never have too much honesty in human relationships. This, at any rate, was the principle which guided Bert Goodchild as he took leave of the London factory in which he had labored for 20 years. Drawing a deep breath, 65-year-old Mr. Goodchild planted the following farewell kiss on the ashen cheek of his employer:

"This is the happiest day of my life—because I will not have to come here again. I want no memories of this place. I have had enough. Conditions in the stores where I worked are disgraceful and I am glad to be leaving."

And with that, he swept out. Oh, you can say he should have spoken up sooner (he claimed things went downhill after five years) but the main thing is that, with his chances of a final fling narrowed down to the last few minutes of opportunity, he reached out and grabbed them.

BLOCK BROS.
Presents a
Parade of New Homes
AT ESQUIMALT LAGOON SUBDIVISION
OPEN TO VIEW
Saturday, July 28th --- 1-4 p.m.
Follow Metchosin Road to Lagoon Road, left on Lagoon Road to Heatherbell and follow Heatherbell to the Block Bros. sub-division sign.

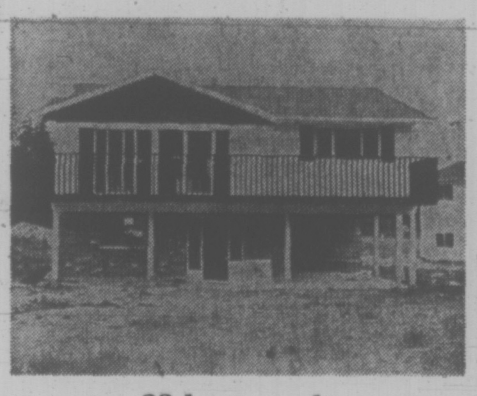

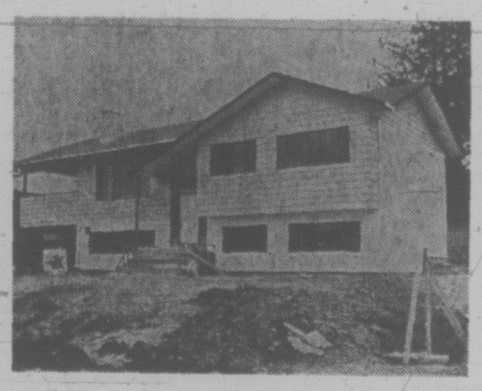

23 homes under construction, 10 nearing completion
Priced from $36,800

THE SALESMEN LISTED BELOW WILL BE ON LOCATION THIS SATURDAY AND WILL BE GLAD TO SHOW YOU AROUND AND ANSWER YOUR QUESTIONS.

ERIC CARDY
FRED CRAIG
MARG EMMERSON
ROBIN ESTLIN
PAT FORBES
JOHN JOHN
BUZZ MAINPRIZE

Homes Under Construction By the Following Builders:

CAIRN VILLA HOLDINGS
CLEARVIEW HOMES LTD.
P. M. CHONG
R. M. DUCLOS
HABITAT 2000 ENTERPRISES LTD.
RONALD LEIER
LIVESEY/MacKAY
MEDALLION CONSTRUCTION CO. LTD.
DONALD METCALF LTD.
STEPANICK ENTERPRISES LTD.
WILLIAM TYTLER
L. WERGELAND CONSTRUCTION LTD.
WILDON DEVELOPMENT LTD.

BLOCK BROS.
NATIONAL REAL ESTATE SERVICE LTD.
NRS

BLOCK BROS REALTORS

Still a Long Wait

Long, dreary wait continues to face motorists on the causeway to the Tsawwassen terminal of the B.C. Ferry system. Those travelling to the Island have a minimum two-hour wait and, earlier in the week, was four hours when a dispute between the ferry system and its engineers simmered. Although the dispute is settled, long waits are still normal.

Regions May Lose Islands

LASQUETI ISLAND—Municipal Affairs Minister James Lorimer hinted Thursday the Gulf Islands may be removed from the jurisdiction of regional districts.

At a public meeting here Lorimer said the islands "probably shouldn't belong to the regional districts . . . this is something I'm looking at."

He made the statement after John Cantwell, chairman of the Lasqueti Community Association, told the legislature's committee on municipal affairs the island was badly represented on the Powell River Regional District Board.

Lorimer said the criticism was one made by numerous small areas in British Columbia.

He said it would not be possible to give all such areas separate representations on regional boards but the islands present "a different situation".

Alf Nunweiler (NDP-Fort George), committee chairman, said the question of the Gulf Islands would be "very thoroughly" studied by the committee.

In its brief the LCA asks that island residents be consulted on all matters affecting the island and that experts' help be made available to help the community.

At a public meeting on Gabriola Island held later, Lorimer told about 100 people he hopes the Gulf Islands can be preserved "as close to what they are now as possible."

He added that in the case of Gabriola Island, however, "we may be too late."

Claude Campbell of the Gulf Islands Committee said the proposed bridge link from Vancouver Island and a new terminal for the Vancouver-Nanaimo ferry on Gabriola would only be an interim solution to traffic problems.

Campbell warned the project would lead to "drastic, irreversible consequences."

Joyce Lockwood, president of the Island Ratepayers Association, reported the community is split on the bridge and ferry issue.

James Cavanagh, chairman of the Gabriola Advisory Planning Commission, said the large majority of residents favor keeping the island's current rural character.

Miss Lockwood said the island will have reached population saturation point when all lots now subdivided are developed.

Farmer Pay Plan Ahead

British Columbia is considering its own farm income stabilization program, to show Ottawa it can work, Agriculture Minister Dave Stupich said Thursday night upon his return from the western economic opportunities conference in Calgary.

"It seems to me Ottawa didn't pick up the idea," said Stupich of the unenthusiastic response from federal cabinet ministers to the western premiers' proposal for a nationwide program to guarantee farmers a set income level.

He said he felt more and more provinces are going to have to follow the example of Prince Edward Island, which has an income guarantee for hog farmers, in other commodities as well, establishing "agriculture stabilization programs."

Stupich said this was the only way that other now-strongly-established programs like medical insurance came to be — a provincial government took the first step and showed that it could work.

In PEI, hog farmers receive payments from a special fund if the market price of their hogs falls below a certain level fixed by the government. If the price rises above this floor, hog farmers pay into the fund, Stupich said.

It's too early to say where such programs might start in B.C., he said, though he indicated that the poultry industry — eggs, chickens and turkeys — where provincial marketing boards already exist to control supplies might provide a good beginning.

Stupich said legislative changes can be expected at the fall session.

Federal Agriculture Minister Eugene Whelan told the Calgary conference that unless governments were prepared to control supplies, such an income stabilization program would produce huge surpluses, said Stupich. He countered with the argument that marketing boards now are performing this task.

Stupich said all Ottawa would agree to is "disscussions and continuing consultation" on the matter. One problem in this area, he said, is that provincial governments often don't know which federal spokesman to talk to.

Developer Complains Over Lot Sale Rules

Victoria developer A. S. Bains complained today that city council "changed the rules halfway through the game" in calling for bids on 40 lots at the new Cook-Finlayson subdivision.

As a result, Bains said, he obtained only two lots although he was high bidder on 29 when tenders closed July 10.

Bains stressed he fully agrees with council's policy of giving as many residents as possible a chance to buy the lots, but it should have been made clear from the start lots would be limited to two per customer.

The original advertisement offering the subdivision for sale contained no such stipulation, he said, "and that wasn't really fair."

City land commissioner Alf Joyce, commenting on Bains' protest, said no limitation was enforced from the outset because council had no way of knowing what the response would be and how many bids would be received.

But he noted the advertisement clearly stated: "Highest or any offer will not necessarily be accepted."

Joyce said officials could not deter Bains from bidding on all 40 lots, and in any case he was not the only multiple bidder: others had put in bids for 10 or more lots.

On another complaint by Bains, that the city should have made it known there was a reserve price on each lot, Joyce said that was not the case.

But the city had to ensure that bids were equitable, and that adjoining lots of almost identical value were not sold at disparate prices like $13,000 and $15,000.

City council decided Thursday to accept bids on 11 of the 40 lots, totalling $167,066, at individual prices ranging from $12,760 to $17,120.

The remaining 29 lots will be offered for sale to the highest unsuccessful bidders — in some cases the shortfall being only a matter of $200 — and Joyce said he expects all these will be sold within a week.

JEUNE BROS.
FOR
CAMPING

Scouts Off To Jamboree

Seven local boys scouts leave Saturday for Farragut State Park in Idaho to represent Victoria at the eighth American National Scout Jamboree.

Ten thousand scouts from the western U.S. are expected to attend the jamboree from Aug. 1 to 7. The theme is "growing together."

The Victoria boys will stop at McLean Park, near Langley, for a "pre-jamboree" camp until Monday, said Greater Victoria Scout executive-director Jack Scrivenr.

The seven local delegates are Fred Bigelow, 12, of 887 Runneymede; David Gavora, 12, of 227 Linden; Brian Guy, 13, of 132 Moss; Roger Hind, 14, of 3155 Uplands; Doug Howard, 12, of 273 Linden; Michael Nunn, 13, of 4634 West Saanich; and Silvio Tognela, 14, of 2069 Goldsmith.

COSTPLUSIMP
ORTSWINERAC
KSFROMHONG
KONG
1102 Government St.
Tel 388-5477 (At Fort)
Open 7 Days & Nights

TRY THE 'NEW'
6 YEAR OLD
CANADIAN WHISKY

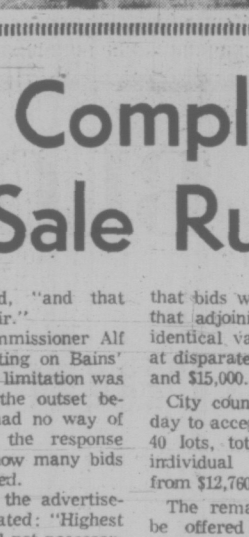

Canada Cup Reserve. Smooth and light with a rich Canadian taste.
Try it. We think you'll find it's your cup of tea.

CANADA CUP
Six years smooth
Canadian Schenley Distilleries Ltd.
Celebrating the 20th anniversary of the Canadian Schenley Football Awards.

Victoria Gives Reid A 90-Day Extension

A technical breach of a development contract by Vancouver developer J. A. Reid will not be used by Victoria city council to kill the proposed Reid Centre project on Wharf Street.

Council decided Thursday to allow Reid a 90-day extension so that he can make good the omission by consolidating two Wharf Street lots under a single title.

But within the same 90-day period the city wants Reid's firm, Fort Victoria Holdings Ltd., to come up with some solid guarantees and reassurances—including evidence of its financial capability to complete the entire project.

The firm must show to council's satisfaction that construction of the twin-tower hotel-apartment project will be carried out as specified in the land-use contract.

It must also give an undertaking that it will not dispose of the property, or any part of it, without council's consent.

A clause in the original contract signed a year ago stipulated that Reid should consolidate the property within 90 days.

For yet-unexplained reasons that was not done, rendering the contract null and void. When the matter came to light recently there was some speculation that the city might seize the opportunity to wriggle out of its arrangement with Reid.

But Thursday's decision give the developer a period of grace, until late October, to salvage his scheme.

In other business council:

—Endorsed an Advisory Planning Commission recommendation to designate property on McCaskill Street in Victoria West as a development area for construction of a 74-unit co-operative housing scheme by the United Housing Foundation.

—Agreed to pay its share of a $4,100 grant to the Open Space Arts Centre on Fort, previously recommended by Greater Victoria Intermunicipal Committee for payment on the intermunicipal formula.

—Decided to sell a 1.5-acre parcel of land on Cecelia Road to Greater Victoria school board for $86,500—half its market value—provided the school board pays a $60,000 debt for health services which the city has been trying to collect for years.

Court Stays Ban on Bombing

NEW YORK (UPI) — A three-judge federal Court of Appeals panel today granted a stay of a lower court ruling barring further U.S. military activities in Cambodia.

The action came five hours before the lower court ruling ordered bombing and military actions stopped in Cambodia.

The panel, after deliberating 10 minutes, set a hearing for Aug. 13 in Manhattan federal court.

On Wednesday, Brooklyn federal court judge Orrin Judd declared U.S. military operations in Cambodia unconstitutional and unlawful.

Judd also issued a permanent injunction against the defence department and the air force, barring them from any military activities — including bombing — in that Southeast Asian country. The injunction was to have gone into effect at 4 p.m. today.

Judge Wilfred Feinberg said today the federal government's arguments met the traditional test for granting a stay.

He said that if either side wants to further accelerate the matter, they can file motions next week.

The hearing date of Aug. 13 falls just two days before the administration said it would halt all bombing in Cambodia.

Burt Neuborne, an attorney for the American Civil Liberties Union, said he would fly to Washington today to ask the Supreme Court to vacate the stay order.

The original suit was filed by Rep. Elizabeth Holtzman, D-N.Y., and four air force officers.

In Washington, Melvin Laird, the former defence secretary, says he ordered the clandestine bombing of Cambodia but did not authorize falsification of the records of the raids.

Laird, now an adviser to President Nixon, described his role in the 1969-70 bombing campaign at a White House news conference. He said Nixon approved the raids and that they were kept secret because of a diplomatically sensitive situation.

Dr. Maxwell Maltz, internationally acclaimed Lecturer, Plastic Surgeon, Author of Psycho-Cybernetics, together with 2 internationally known authorities on self fulfillment, is coming to Victoria for a two-day seminar.

Local agents required to sell tickets and co-ordinate advertising and public relations. Reply in writing to:

Victoria Press, Box No. 101

or phone
Henry Landry in Ottawa (819) 777-1371

Brian Holley
VOLVO SALES
SERVICE AND PARTS
8 A.M. TO 8 P.M. DAILY
3319 DOUGLAS ST.
at Cloverdale
384-1161 (Licence D2785)

VOLVO

CASHWAY LUMBER

1/2x6 Rough Cedar
Basket Weave Fence Boards
10 Ft. Lengths 1.20 each

1 x 4 S4S BOARDS
Only 8¢ Lin. Ft.

1 x 8 Sheathing Boards
Only 12¢ Lin. Ft.

ROUGH CEDAR
BUY THE BEST FOR LESS!

1x6 ROUGH CEDAR, Lin. Ft.	13¢	2x6 ROUGH CEDAR, Lin. Ft.	26¢
1x8 ROUGH CEDAR, Lin. Ft.	18¢	2x8 ROUGH CEDAR, Lin. Ft.	35¢
1x10 ROUGH CEDAR, Lin. Ft.	24¢	2x10 ROUGH CEDAR, Lin. Ft.	45¢
1x12 ROUGH CEDAR, Lin. Ft.	32¢	2x12 ROUGH CEDAR, Lin. Ft.	60¢

Available in Lengths 6' to 12'—Selected and Trimmed for Best Quality

LOW COST LUMBER — FOR ALL JOBS AROUND THE HOME
1x3 Econo Strapping, Cashway 3¢ Lin. Ft.
1x4 Econo Strapping, Cashway 4¢ Lin. Ft.
1x6 Econo Strapping, Cashway 5¢ Lin. Ft.

BEST BUY LUMBER BARGAINS

2x3 — 7 ft.	50¢
2x4 — 7 ft.	60¢
2x3 — 8 ft.	64¢
2x3 — 10 ft.	80¢
2x3 — 6 ft.	40¢
2x4 — 6 ft.	50¢
2x6 — 6 ft.	72¢
2x8 — 6 ft.	84¢
2x6 — 8 ft.	1.32
2x8 — 8 ft.	1.82
2x10 — 8 ft.	2.30
2x12 — 8 ft.	2.64
2x6 — 10 ft.	1.65
2x8 — 10 ft.	2.19
2x10 — 10 ft.	2.80
2x12 — 10 ft.	3.20

CEMENT
80-lb. bag, ONLY 1.95

RANGE HOODS
2-Speed Fan, ONLY 21.95

ORGANIC MASONRY CLEANER
Great for fireplaces, ONLY 2.95

SHOWER TUB DOORS
Clear, ONLY 39.95

WORK BENCHES
Pre-Cut, ONLY 14.95

FENCE STAIN
Heavy bodied, GAL., ONLY 2.95

MELNOR SPRINKLER
Covers up to 36' square, ONLY 2.99

Melnor Turret SPRINKLER
Choice of 4 watering patterns, ONLY 3.69

COMPOST BOXES
ONLY 9.95

Concrete Block INCINERATORS
ONLY 13.95

CONCRETE MIXES
60-lb. Concrete Mix 1.69
60-lb. Topping Mix 1.69
60-lb. Mortar Mix 1.69

PATIO SCREEN BLOCKS
For privacy where you need it. 12x12 size. Each, ONLY... 55¢
A Pattern for Every Taste:
San Bernadine—San Gabriel
San Juan—San Hernandes

PATIO SLABS—Plain

2x8x16	33¢
2x12x12	48¢
2x12x16	70¢
8x8x16—Blocks	50¢

PATIO AND SIDEWALK SLABS

9x15 Pebble—ONLY	55¢
12x24 Pebble—ONLY	1.10
20x20 Pebble—ONLY	1.45
24x24 Pebble—ONLY	2.10

Also Available in Diamond Pattern

PATIO PANELS
Corrugated Fibreglass

26x96—ONLY	3.95
26x144—ONLY	5.95

CASH-WAY LUMBER PRICES

SLEGG'S CASHWAY LUMBER
3955 QUADRA ST. PHONE 479-7151
SIDNEY BRANCH — 9764 FIFTH ST. PHONE 656-1125

OPEN 6 DAYS A WEEK 7:30 a.m. to 5:30 p.m.

UBCM Ruling Miffs Victoria

Victoria city council is miffed at a decision by the Union of B.C. Municipalities executive not to debate four city-sponsored resolutions at the UBCM's fall convention in Prince George.

As council discussed the matter in indignant terms Thursday, Mayor Peter Pollen said the action amounted to "censorship by the executive" and Ald. Clyde Savage said Victoria's representatives should express their displeasure on the floor of the convention.

"To sit there as judge and jury and say 'This is wrong, we will not discuss it here' — I don't agree with that," Savage said.

UBCM executive director Jeff McKelvey stated in a letter to council that a "large number" of resolutions had been submitted, and noted that following the 1972 convention many members had asked for adequate time to debate "matters of most urgent concern to local government."

Accordingly, he said, the executive had ruled against discussing many resolutions which dealt either with matters of local interest or "which are not directly related to the area of immediate local government legislative requirements."

McKelvey said Victoria's four resolutions — dealing with the Esquimalt and Nanaimo Railway, strengthening the position of federal auditor-general, federal commissions regulating the fields of communications and transportation, and full financial disclosure by monopoly utilities — were considered to fall in those categories and would not be debated.

After Pollen and other members had deplored what they termed arbitrary "editing" of the city's resolutions, council decided to write a strong protest letter to the UBCM executive asking that the resolutions be placed on the agenda and discussed by delegates.

PAPER CUTS BACK

ANCHORAGE, Alaska (AP) — The Anchorage Times said Thursday a strike by the producer of its paper supply, Powell River Paper Co., Alberni, has forced the newspaper to curtail service.

The paper said the plant's production has been cut by 40 per cent by the strike and that immediate settlement of the stoppage would still mean up to six weeks before normal output would be regained.

THE CORPORATION OF THE DISTRICT OF SAANICH

Agricultural Land Reserve Plans as Required by the Land Commission Act

The preliminary draft of plans of the Agricultural Land Reserve as prepared by the Capital Region District is now available for public viewing at the Clerk's Office, Saanich Municipal Hall, 770 Vernon Avenue, Victoria, B.C.

Poison Probers Clash

VANCOUVER (CP) — Consumer organizations and representatives of the public tangled with pesticide control authorities Thursday during the second day of a three-day inquiry here into the use of pesticides.

At one point Mrs. J. D. MacAdam presenting a citizen's brief said, "I sometimes wish they (the authorities) would worry more about people than they do about fish. I get tired of being told a little poison is not going to harm you . . ."

And earlier in the day, John Arrand, co-ordinator of the sales of applicators and enforcement of sales regulations for the British Columbia department of agriculture said "no other province has the level of training and certification of people selling pesticides. B.C. is the highest."

The arguments were often technical, sometimes edged despite the control kept on the proceedings by commissioners Dr. Cortland Mackenzie, Dr. William Oldham, and Dr. William Powrie, all of the University of B.C.

There appeared to be general agreement after the session that the inquiry, set up by Health Minister Dennis Cocke to investigate the effects of pesticides in the province, is already helping to pinpoint confusion of responsibility, and reveal to what extent poisonous sprays are used.

The commission will also hold hearings in Nanaimo, Kelowna, Kamloops, Prince George, and Victoria. It has until mid-winter to produce its findings.

During the first day of the hearings, Mrs. Merriam Doucet of the Society for Pollution and Environmental Control (SPEC), named some pesticides for the home gardener that, she claimed, can be obtained without question at chain stores although the pesticides are highly toxic.

However on Thursday, Arrad said he attempted to buy the anti-killer she mentioned. "But couldn't buy it without signing the register."

Arrand said new federal regulations are coming into force that will place pesticides into restricted, commercial and domestic use categories.

He said he has only two inspectors in B.C. "working full out" and it was possible there were cases when restricted products were sold without registration.

Strawberries Perish

Strawberries store well in the refrigerator, but only for two or three days, so buy only the amount that can be eaten within that period of time.

WHY WIVES CHEAT ON THEIR HUSBANDS

"One in four wives commits adultery at least once in her life." That's the estimate of psychiatrist, Dr. David Reuben, writing in the August issue of Reader's Digest. Some wives are tempted during the first year of marriage. Others get the urge after six or seven years, or even during middle age. Dr. Reuben explains why, examines the subtler aspects of feminine infidelity — and shows husbands how to stop it before it gets started. Be sure to read WHY WIVES CHEAT ON THEIR HUSBANDS — one of 33 articles and features in the August Reader's Digest. Pick up your copy today!

Saturday Hours: 9:30 a.m. to 5:30 p.m.

Woodward's

SATURDAY BIG BUY

ONE DAY ONLY

While Quantities Last

For your August vacation take this little beauty along! Fantastic savings at low, rock-bottom price. It's one of Woodward's very best Saturday Big Buys of the year!

PERSONAL SHOPPING ONLY
NO MAIL ORDERS, PHONE C.O.D.'s

TRANSONIC 12" black and white TV

Here it is in Black and White. Let this portable "take you anywhere" . . . from home plate to the exotic kitchen of a gourmet chef. A deluxe looking television with features to match. Walnut grained cabinet with grey trim; daylight screen (removable) to cut out unwanted glare; slider controls for volume and brightness; earphone jack for private listening. Operates on 110V. AC current. See for yourself why TRANSONIC quality speaks for itself! 1 year complete guarantee parts and labour.

Woodward's TV Centres, Second Floor

SALE PRICE $88

Woodward's Mayfair Phone 386-3322; Cobble Hill, Duncan, Ganges, Gulf Islands, Jordan River, Port Renfrew, Zenith 6544 (Toll Free).
Store hours: 9:30 a.m. to 5:30 p.m. Evening shopping Thursdays and Fridays 'til 9 p.m.

TORONTO MARKET TRADING

In addition to Canadian Press stock reports, bond and mutual fund prices, market quotations also are supplied by the following firms or agencies: Investment Dealers' Association of Canada, Richardson Securities, Royal Bank of Canada, Pemberton Securities, A. E. Ames & Co., Annett Mackay Ltd., Bongard Leslie & Co. Ltd., and Vancouver Stock Exchange.

TORONTO CLOSING STOCKS
Distributed by CP
Toronto Stock Exchange—July 27

Complete tabulation of Friday transactions in cents unless marked $. z—Odd lot, xd—Ex-dividend, xr—Ex-rights, xw — Ex-warrants. Net change is from previous board-lot closing sale.

Stock	Sales	High	Low	Close	Net Ch'ge
A—B					
Abitibi	16235	$12¼	12	12¼	+ ¼
Acklands	1310	$11½	11¼	11¼	— ¼
Acklnd 2p	130	$14¼	14¼	14¼	
Acme	11000	14	13	13	— 1
Acres Ltd	290	$13	13	13	— ¼
Acres A pr	80	$44¾	44¾	44¾	— ¼
Acres wt	590	240	235	240	
Aetna In	200	125	125	125	
Afton Min	1200	950	950	950	
A.G.F.M	300	395	390	395	+10
Agnico E	1260	585	580	580	+ 5
Agra Ind	450	$11⅛	11⅛	11⅛	
Akaitcho	3600	115	112	115	+ 3
Albany	32957	119	116	118	— 1
Alt East G	9550	835	820	825	+ 5
Alta Gas A	2220	$13½	13⅜	13½	
Alta G C p	75	$71½	71½	71½	—1½
Alcan	22565	$32⅝	32	32⅜	— ⅜
Algo Cent	225	$14⅞	14⅞	14⅞	
Algoma St	8581	$19	18¾	18¾	
Algon	500	475	475	475	-
Allarco Dv	350	$6½	6½	6½	+ ¼
Alliance B	450	$8¾	8½	8¾	— ⅛
Alminex	2990	695	685	685	+10
Alpa Ind	600	$9¼	9¼	9¼	+ ¼
Alum 4½ p	155	$36¾	36½	36¾	
Am Leduc	500	$5½	5½	5½	— ½
A Quasar P	1400	$12½	12	12	— ¾
Andres W	z90	$31⅛	30	31	
Ang-C P	10530	$14	13¼	13½	+ ½
Ang CPp	12510	$20	19½	19⅞	+ ⅞
Ang Ruyn	1400	130	126	130	+ 2
Ang U Dev	9500	115	112	114	— 1
Aquitaine	3755	$22¾	22⅜	22½	
Argosy	1000	25	25	25	+ 2
Args 250 p	100	$33¾	33⅜	33⅜	+ ⅛
Argus C pr	5100	$12¾	12⅜	12⅜	+ ½
Args 260 p	100	$34⅜	34⅜	34⅜	— ⅜
Asamera	5700	$11¾	11½	11⅝	— ⅛
Asbestos	1040	$15⅜	15½	15⅜	
Ashland C	1500	$12⅞	12½	12⅝	+ ¼
Ashland	50	$28¾	28¾	28¾	+1⅛
Atco Ind	700	$12¼	12	12¼	+ ¼
Atl C Cop	1904	64	64	64	+ 2
Atlas Yk	2000	12	12	12	
Auto El	500	$6	6	6	— ⅛
Avoca M	3500	129	125	125	
Bad Boy	150	$15¾	15⅜	15⅜	+ ⅛
Bankeno	5180	730	690	700	—35
Bk Mtl	10391	$19½	18⅞	19	
Bank N S	3468	$33⅜	33½	33⅜	
B Cdn Nat	500	$17	17	17	+ ½
Bartaco	100	245	245	245	— 5
Bary Expl	2500	75	75	75	+ 3
Baton B	800	$10	9⅝	10	+ ⅛
Beaver Eng	400	5	5	5	+ 5
Becker B. p	z30	$5¾	5¾	5¾	
Bell Canad	7702	$47⅛	47¼	47⅜	— ⅛
Bell A pr	464	$45¼	45	45¼	
Bell B pr	710	$46⅜	46¼	46¼	— ⅜
Bettim	6575	$16⅜	16½	16½	— ⅛
Blackwood A	300	$6½	6½	6½	
Block Bros	4400	275	265	275	—10
Bombrdier	850	360	355	355	— 5
Bonanza I	7000	160	155	160	+ 6
Bunty	67444	78	66	73	+ 9
Bovis Cor	600	225	220	225	+10
Bow Valy	5800	$36¼	35⅜	35⅞	— ⅜
BP Can	20779	$17⅛	16¾	16⅞	— ¼
Bralorne Res	2111	230	230	230	— 5
Bramalea	2950	440	435	435	
Brscn	21179	$18	17⅝	18	+ ¼
Brenda M	9925	775	765	775	
Bright A	z15	$19	19	19	
Brinco	7405	$5⅜	5¼	5¼	
Br Am Bnk	100	$17½	17½	17½	+ ¼
BC Forest	950	$18½	18¼	18¼	+ ¼
BC Sugar	450	$19¼	19	19	
BC Phone	540	$50⅜	50⅜	50⅜	+ ¼
BCPh 4½ p	z3	$57⅛	57⅛	57⅛	
BCPh 4.84	z50	$15¾	15¾	15¾	
BCPh 5¾ p	135	$70	69	69	
BCP 7.04 p	225	$23	23	23	+ ¼
Broul R	5000	46	44	46	— 1
Bruck A	123	$13	13	13	+2¼
Brunsk	15100	570	560	565	
Budd Auto	1070	$15⅜	15	15⅛	+ ⅜
Budd A wt	400	925	910	925	+20
Burns	10030	$15⅞	15½	15½	— ½
Bushnell	100	$9⅞	9⅝	9⅞	+ ⅛
C—E					
Cad Dev	1650	$13⅛	13	13	
Cad Dev b p	500	$21	21	21	
CAE Ind	100	$10⅜	10⅜	10⅜	+ ⅛
Cal Pow	5125	$24¼	24	24	— ⅛
Cal P 4 p	150	$55	55	55	
Cal P 7 p	100	$97	97	97	— 2
Calmor I B	3050	64	60	60	
Calvrt Dle	1420	240	240	240	+10
Calvert	z300	17½	17	17½	
Cam Mine	z300	19	17	17	
Cambrida	1000	$14⅝	14½	14½	
Camflo	6000	840	830	840	+15
C Chib	12300	765	740	765	+ 5
Campeau	1235	$8¼	8	8	
Can Cem L	300	$14¾	14¾	14¾	— ¼
C Geother	6900	180	175	180	+11
Can Malt	130	$29	29	29	
C Nor West	1400	850	830	830	—10
C Pakrs C	290	$22¾	22½	22¾	+ ½
Can Perm	6005	$18¾	18¼	18¼	— ¼
CS Pete	10850	490	460	480	—10
CSPet w	11800	106	95	100	— 5
CSL pr	2260	420	410	410	—10
C Tung	10800	229	222	224	— 3
Cdn Arrow	2000	25	25	25	+ 2
C Bonza	25800	175	161	175	+15
Cdn Brew	5290	445	435	440	
C Brew Ap	310	$25¼	25	25	— ¼
C Brew Bp	40	$29¼	29¼	29¼	
C Cablesy	400	$17	16¼	16¼	— ¾
C Cable w	4028	435	410	410	
Cdn Can A	175	$9	9	9	— ⅛
Cdn Cel	25030	$5½	5	5¼	+35
CC Man A	200	$23	23	23	+ ¼
C Curtis	500	67	67	67	
C Ex Gas	1600	370	365	365	— 5
CGE pr	675	$25	25	25	— ½
C Homestd	6200	795	780	790	— 5
C Hydr	300	$8¾	8⅝	8⅝	— ⅛
C Im B	17499	$30⅞	30⅜	30⅞	+ ⅛
C Ind Gas	4000	$8¼	8¼	8¼	+ ¼
CIL	280	$14⅝	14⅝	14⅝	+ ½
C Int Pow	200	$12⅜	12⅜	12⅜	+ ⅛
C Intrurb p	1050	$10	9⅞	9⅞	— ⅛
CLI Pete	1000	20	20	20	
C Manoir	200	335	335	335	
C Marconi	200	350	340	350	+ 5
CP Inve pf	16980	$29½	29¼	29½	+ ½
CP Inve w	9625	250	240	240	
CP Ltd	30110	$18¼	18	18	— ⅛
CPL A p	225	$10⅝	10⅜	10⅝	+ ⅛
CPL UK p	z5	$7⅞	7⅞	7⅞	
C Reserve	900	585	565	565	—20
Cdn Sup O	857	$55¾	55	55¾	+ ½
Cdn Tire	280	$55¼	54½	54½	— ½
Cdn Tire A	1076	$55¾	54½	55	— 1
C Util $1.25	1475	525	25	25	
C Vickers	200	$15¾	15¾	15¾	
Candel Oil	200	$10	10	10	
Canron	625	521	20¾	20¾	— ¼
Canron pr	225	$70½	70½	70½	
Capit Div	3400	40	40	40	
Cara	400	$8⅛	8⅛	8⅛	
Carrier JD	100	370	370	370	
Casiar	19650	$11⅛	10⅞	11⅛	+ ⅜
CC Yachts	1200	465	445	465	+15
Celanese	3600	445	435	440	+10
Celan 175 p	160	$19⅜	19⅜	19⅜	— ⅜
Cent Pat	550	115	115	115	+ 7
CFCN	400	$8¼	8¼	8¼	+ ¼
Chmly	17700	335	325	325	— 5
Chestrvile	6000	22	21	21	— ½
Chib-K	15500	26	24	26	+1½
Chieftn	13725	$13	12½	12½	— ¼
Chimo	300	120	120	120	
Chrysler	3455	$27⅜	26½	27	+ ½
CHUM	z25	$8¼	8¼	8¼	
CHUM B	5500	$11	11	11	+ ⅛
Clarcan	1122	485	480	480	
Coch Will	1200	107	105	105	+ 1
Cckfield	200	$5½	5½	5½	— ⅛
Coin Lake	1000	16	16	16	
Coldstm	100	375	375	375	— 5
Coles Book	1500	$8½	8½	8½	
Comaro	1000	400	400	400	+ 5
Co Met	10000	20	18	20	+ 2
Cmnc	15297	$34⅜	34	34¼	+ ⅜
Comrc Cp	550	385	380	385	
C Holiday I	2680	$9	8⅞	9	— ⅛
Computel	z25	$7	7	7	
Comtech	900	390	380	380	—20
Coniagas	4020	72			
Conn Bath	5034	$24¼	23⅞	24¼	+ ⅛
Con Bath p	350	$18¾	18¾	18¾	
Con Bath w	7000	65	64	64	+ 1
C Bath 68 w	720	$11⅞	11⅛	11⅜	+ ⅜
Con Bldg	3600	290	275	280	—10
Con Fardy	6500	59	58	58	
C Durham	1300	66	66	66	
C Marben	1400	95	95	95	— 4
C Morisn	2900	200	195	195	— 5
Con Negus	3000	3	3	3	+ ½
C Rambler	3800	440	430	435	— 5
C Rexpr	29500	35	28	35	+ 7
Con Textile	372	460	450	460	+ 25
Con Distrb	2605	$27	26½	27	— ½
Cons Gas	3750	$16½	16¼	16⅛	— ⅜
Con Gas A	50	$80	80	80	
Con Glass	100	$10	10	10	
Conwest	206	580	580	580	+15
Cooper C	150	$11¾	11¾	11¾	— ⅜
Coprcorp	1100	18	18	18	
Cop Fields	1166	170	166	166	— 4
Corby Vt	100	$23¾	23¼	23⅜	+ ⅜
Corby B	100	$21¾	21¾	21¾	+ ¼
Cornat I	29775	400	375	400	+20
Cornat pr	100	$20¾	20¾	20¾	+ ½
Coronto p	2800	350	330	350	+20
Coseka R	1400	299	290	290	
Craig Bit	100	350	350	350	+ 20
Crgmt	16325	820	790	820	+35
Crain R L	900	$10½	10	10⅛	+ ½
Crestbrk	800	$8⅞	8¾	8⅞	
Cstland	2000	13	13	13	— 1
Crwn Life	1160	$72	71¼	72	— 1
Crwn Trst	z5	$27¾	27¾	27¾	
Crush Intl	250	$12¾	12¾	12¾	+ ⅛
Cygnus A	100	$7¾	7¾	7¾	
Dale-R	200	$9¾	8¼	9¾	+ ⅜
Dalmy A	1100	$8	8½	8½	
D Aragon	2500	17	17	17	— 1
Dawson D	1800	$7⅜	7¼	7¼	
Decca	13180	800	765	800	+30
Deer H	19600	6	5	5	+ ½
D Eldona	500	49	48	49	— 2
Deltan Ltd	200	$5	5	5	— ¼
Denison	3613	$40	38⅜	40	+1½
Dicknsn	1050	390	375	375	—15
Discovry	400	135	135	135	
Distl Seag	3045	$41¾	40¾	41¾	+ ¾
Doman I	600	$9⅞	9½	9⅞	+ ⅛
Dome	420	$94½	94⅜	94⅜	+ ⅛
Dome Pete	4245	$36¾	35⅞	36¾	+ ⅜
D Bridge	350	$37¼	37⅛	37⅛	+ ⅛
D Explor	2020	62	58	58	— 2
Dofasco	8730	$27½	27¼	27¼	— ⅛
Dofasco p	450	$70¼	70¼	70¼	
D Glass pr	z75	$13¼	13¼	13¼	
Dom Store	2820	$14½	14¼	14¼	+ ⅛
D Textile	6325	$8½	8	8¼	+ ½
Domtar	4655	$22⅞	22¾	22¾	
Domtar pr	250	$14⅛	14⅛	14⅛	
Douglas L	400	340	335	340	—10
ORG Ltd A	200	$9½	9½	9½	+ ⅛
Dr Mc C A	100	$13½	13½	13½	+ ⅛
Du Pont	5050	$29¼	28½	29¼	+ ⅝
Dustbane	900	$7¼	7	7¼	
Dylex A	18600	$8½	8⅜	8⅜	— ⅛
Dynsty	21675	$10¾	10	10¾	+ ½
East Mal	200	450	435	435	—10
E Asbf Sull	910	294	290	290	
Estn Prov	200	$5	5	5	
E-L Fin w	200	305	305	305	— 5
Electro Ltd	650	$15	15	15	
Elks Stors	1500	$17½	17	17½	+ ¾
Emco	1900	$5½	5⅜	5½	
Erie D	400	300	300	300	
Erie D	400	300	300	300	
Erie D A	200	200	200	230	+ 20
F—J					
Fairview	1850	$18	17¾	18	+ ¼
Falco C	14187	$15¾	15	15⅛	— ⅛
Falcon	9450	$80¾	79¼	79½	+ ¼
Fed Ind Ltd	1300	$6¾	6¾	6¾	— ⅛
Foodex S	3460	$7¼	7⅛	7⅛	+ ⅛
Ford Cnda	375	$97½	96½	96½	
Fort Reinc	2000	29	29	29	+ 2
F Seasons	102	$7¾	7¾	7¾	+ ¼
Francana	900	$10¼	975	10¼	+75
Frnca r	31650	10	5	7	+ 2
Fraser	625	$21½	21½	21½	
Frobex	5200	26	25½	26	
Fruehauf	200	$11	10¾	11	+ ⅜
GH Steel	2300	87	6½	7	+ ⅜
Gaz Metr	200	450	450	450	+10
Gaz 5.40 p	25	$65	65	65	
Gaz 5½ p	50	$67	67	67	— 1
Gen Baker	500	320	300	300	—20
Gen Distrb	z60	$13⅜	13⅜	13⅜	
GMC P	z129	$69	68	69	
Genstar L	2325	$16⅛	16	16	— ¼
Genstar L w	900	400	400	400	
Gen Mastr	97700	370	355	360	—10
Giant Yk	100	950	950	950	— 1
Gibraltar	7775	$15	14¾	14¾	
Glendale	100	$9¼	9¼	9¼	
Gold Crest	1000	$6	6	6	
Goldund M	4740	210	205	210	
Goldray	z100	40	40	40	
Goodyer	1000	$25	25	25	
Godyear p	159	$38	38	38	
G Mckay A	100	$6	6	6	
Gozlan	650	$9	88⅛	9	+ ¼
Graft G	605	$29	29	29	— ½
Granby	500	$23⅞	23¾	23⅞	— ⅛
Granduc	800	400	390	390	— 4
Gt Colisds	300	815	815	815	+10
GL Nicki	3650	290	275	289	+18
GL Paper	702	$22⅜	22½	22⅜	— ⅛
GL Power	850	$29¾	29¾	29¾	
GN Capital	275	$7½	7½	7½	
Gr Plains	500	$31	31	31	+ ¼
Gt W Life	25	$61½	61½	61½	— ¾
Gt West S	560	$35⅜	35¼	35¼	— ¼
Green A L	200	360	360	360	— 5
Greyhnd C	200	95	95	95	—10
Greyhnd	5130	$18¾	18⅜	18⅝	— ⅛
GSW Cl A	200	$6½	6½	6½	
Guar Trst	5700	$12¼	12	12	
Gard Cap	200	$6	6	6	
Gulf Can	8995	$36	35¾	36	
Halifax D	2000	215	210	215	+ 5
Hambro C	7350	$5½	5½	5½	
H Group	1350	$9⅜	8¾	8¾	— ¾
Ham Tr	100	$12½	12½	12½	+ ¼
Ham Tr V	100	$12½	12½	12½	—2½
Hand Chm	101	450	450	450	+50
Handee	800	110	110	110	— 5
Hard Carp	200	$7	7	7	
Hard Crp A	2900	$6⅞	6¾	6¾	
Harlequin	100	$13¾	13¾	13¾	— ⅛
Harris J S	200	340	340	340	+ 5
Harveys F	1050	145	140	145	+ 5
HWood B	100	50	50	50	+ 5
Hawker S	4200	470	450	460	+15
Hays Dna	2666	$10¼	9⅝	10¼	+ ⅜
Highmont	200	180	180	180	— 5
Hollinger	2265	$46½	46½	46½	+ ¼
Home A	1962	$47⅜	47	47⅜	+ ⅛
Home B	100	$44¼	44¼	44¼	— ¼
H Bramor	300	$5¾	5¾	5¾	+ ¼
Houston O	6000	340	330	335	— 5
Hoden DH	200	$5½	5½	5½	+ ⅛
Hud B	12350	$28⅝	27¾	28	— ¾
H Bay Co	720	$17⅞	17¾	17¾	
HB Oil Gas	1125	$47⅛	46¾	47	
Huron Eri	1462	$29½	29	29	— ¼
Husky	13485	$25	24½	24¾	+ ¼
Husky A pr	120	$41½	41½	41½	+ ¾
Husky D w	750	900	875	890	—10
Husky E w	1850	$10⅜	10¼	10⅜	+ ⅛
Hydra Ex	1000	31½	31½	31½	
IAC	1670	$17¾	17⅜	17¾	+ ¼
IAC w	800	550	520	540	+15
Imaco	125	$29½	29½	29½	+ ½
Imasco A p	500	390	390	390	—10
Imp Gen	600	375	375	375	—20
Imp Life	20	$109	109	109	— 1
Imp Oil	8108	$42½	41¼	41¼	—1¼
Indusmin	120	$11	11	11	
Inland Gas	671	$10⅜	10½	10½	— ⅛
Inter-City	1305	$5	480	5	+ 5
Inter C A w	2040	275	270	270	— 5
Inter C B w	2040	295	295	295	— 5
Intrmetco	300	440	440	440	—10
Int Bibis	11200	11	11	11	— ½
IBM	103	$316	315¾	315¾	—43⅜
Int Mogul	1400	$14⅞	14½	14¾	
I Mogul A	750	$22	21¾	22	
Inco	19595	$32⅜	32	32¼	— ¼
Int Obaska	2000	33	32	32	
Interpool	1150	$15¼	15	15⅛	+ ⅛
Intpr Pipe	7365	$24¾	24⅜	24½	— ¼
Int Pipe w	600	960	930	930	—20
Ipsco	4230	$13⅞	13¾	13⅞	
Inter Tech	1000	40	40	40	
Inv Group	150	$9½	9½	9½	+ ¼
Inv Grp A	1650	$9¾	9⅝	9¾	+ ¼
Inv Grp S p	300	$20½	19⅞	20½	+ ½
Iron Bay T	125	375	375	375	+ 5
Irwin T A	1100	$6⅜	6	6⅜	— ⅛
Iso	4700	222	220	222	+ 2
ITL Ind	100	300	300	300	
IU Intl	5470	$26	25¼	25¾	+ ¼
IU Intl A	100	$60	60	60	
Ivaco Ind	1800	$10½	10⅜	10⅜	
IWC Com	200	285	285	285	— 5
Jannock	2600	57	6⅝	7	+ ¼
Jannock B	z13	$12¾	12¾	12¾	
Jelex	31000	16	14	16	+ 2
Joliet	4000	24	23	24	
Jonsm	30000	10	8	10	+ 1
Jorex Ltd	8000	118	109	116	+ 2
Joutel	3000	40	40	40	— 1
K—N					
Kaiser	15650	360	345	360	+15
Kam Kotia	2500	44½	43	44½	+3½
Kaps Tr	15100	$6⅝	6¼	6⅜	+ ⅜
Keen Ind	900	$12½	12¼	12¼	
Keeprite B	200	$12¼	12¼	12¼	— ¼
Kenting	500	$7½	7½	7½	+ ¼
Kerr Add	5320	$13⅜	13	13⅛	— ⅛
K Anac	11000	39	39	39	
Kilembe	500	195	195	195	
Kirk Min	z14	½	½	½	
Kofter	1600	$6¾	6¼	6½	+ ¼
Koffler w	2200	220	220	220	+15
Labatt	z10	$27⅞	27⅞	27⅞	
Labatt pr	1280	$27⅜	27⅜	27⅜	+ ⅛
Lab Min	200	$44	44	44	
Lacanex	500	50	50	50	
Lacanex w	2000	16	15	16	+ 2
Laidlaw M	250	$12⅜	12⅜	12⅜	+ ¼
LOnt Cem	300	360	360	360	—15
L Shore	z5	285	285	285	
La Luz	700	295	295	295	
Laura Sec	100	$7⅞	7⅞	7⅞	
Lau Fin	130	$11½	11½	11½	
Lau F 1.25	z25	$16½	15¾	15¾	
Lau Fn 140	200	$18⅛	18⅛	18⅛	— ⅜
Leigh Inst	1300	$7½	7⅜	7½	+ ⅛
Leons Frn	400	$14½	14⅜	14½	+ ⅛
Levy A pr	100	$6⅞	6⅞	6⅞	— ⅛
Life Inv A	1680	360	350	360	+20
Life Inv A	1500	23	23	23	+ 1
LL Lac	266	215	215	215	
Lob Co A	1230	$6⅝	6⅜	6⅜	
Lob Co B	965	$6⅝	6⅜	6⅜	
Lochiel	5500	275	265	267	— 3
Loeb M	125	490	490	490	+ 5
Lost River	600	505	500	505	
Lytton M	4820	212	200	212	+ 7
Maclarn A	700	$25¾	25¼	25¾	— ¼
Mclan H A	1100	$13½	13½	13½	
MH Cable	150	$14½	14½	14½	
MB Ltd	10157	$31¼	30¾	30¾	— ¼
Mallin	14551	500	485	500	+15
Madsen	3000	133	126	133	— 1
Magnason	300	$9⅜	9⅜	9⅜	
Magnt	46410	130	100	125	+25
Maher pr	400	$7½	7½	7½	
Major H D	850	325	320	320	
Malartic	100	101	101	101	— 2
Man Bar	3000	65	63	63	
Mar Lf Mills	200	$19	18½	19	+ 1
Maplex M	1300	355	355	355	— 5
Marcana	z44	25	25	25	
Maritime	z178	$19¼	19	19	
Markboro	1000	$10⅜	10½	10½	— ⅛
Martin	5500	35½	35	35	— 1
Mas F	14004	$21	20¾	20⅞	
Matchan	3000	11½	11½	11½	— ½
Mattgmi	2730	$35¾	35½	35½	
Mc Adam	z200	32	32	32	
McGraw H	300	490	480	480	
Mc Intyre	730	$57½	57	57	+ ½
McLaghin	300	$18¼	18	18	— ¼
Melchers	300	$8½	8¼	8¼	— ¼
Melton R E	900	320	310	315	
Melton A w	200	185	185	185	
Mentor	1000	120	120	120	
MEPC	412	$9½	9½	9½	
MEPC w	1200	345	330	345	+10
Mercantil	1578	$24⅞	24⅝	24⅝	— ⅛
Merland E	400	238	235	238	+ 3
Meta Uran	7500	17	17	17	+ 1
Met Stores	950	$17½	17½	17½	
MICC	200	$27	27	27	— ¼
MICC rt	2575	190	180	180	—10
Microsyst	989	$9⅞	9¾	9⅞	+ ⅛
Midrim	5000	17	16	17	+ 1
Mindamr	7300	530	490	515	+ 40
Moffat	400	$9	9	9	— ¼
Molson A	3050	025	24¾	25	+ ⅛
Molson B	450	$24¾	24¾	24¾	— ⅛
Mon Inv	300	58	8	8	+ ¼
Mon Life	25	$41	41	41	+ ½
Monarc W	300	340	340	340	
Monenco	200	$10½	10⅜	10½	+ ¼
Monjrey A	1500	57	55	57	+ 2
Mtl Trust	150	$19½	19½	19½	— ½
Moore	2345	$52¼	51⅞	52	+ ⅛
Morse A	150	$16¼	16¼	16¼	— ¼
Morse B pr	310	$33¾	33¾	33¾	
Mt Wright	3000	19	19	19	+ 1
MTS Inter	1000	60	60	60	
Murphy	1300	$9½	9¼	9¼	— ¼
Murrtt P	40	210	210	210	— 5
NaChrs I	1800	$7¾	7¾	7¾	+ ⅛
Nat Drug	900	$6½	6	6¼	— ¾
Nat Pete	1900	54	54	54	+ 3
Nat Trust	700	$42¾	42¾	42¾	+ ½
NBU Mine	3700	310	295	300	—10
Neonex	4175	340	330	330	—10
NAth	18000	16	15	15	— 1
NB Tel	401	$14	14	14	
NB Tel A p	100	$19⅜	19⅜	19⅜	— ⅛
New Cal	3000	26	25	26	+ ½
Newconx	3700	550	535	550	+ 10
N Goldvue	500	16	16	16	
Nnor	48000	14	12	14	+ 2½
NPro D	22000	33	29	29	— 3
N QRagt	15500	515	505	510	
N Senator	2000	7	6	6	— ½
Nfld LP	100	$12	12	12	— ¼
Nfld Tel A	300	$19

DIRECTOR OF CONTINUING EDUCATION

Simon Fraser University

Applications are invited for the post of Director of Continuing Education at Simon Fraser University. The Director reports to the Vice-President, Academic, and is responsible for the co-ordination of credit and credit free course offerings offered by the University in the evening and in summer session.
The appointee should have appropriate qualifications and administrative experience and be available to take up his appointment in January, 1974. Salary to be negotiated.

Applications should be addressed to:
Dr. B. G. Wilson,
Vice-President, Academic,
Simon Fraser University,
Burnaby 2, B.C.
before 22nd September, 1973.

SFU

OPEN HOUSE
FRIDAY, 6-8 P.M.; SATURDAY, 1:30-5 P.M.
461 GRAFTON

WATERVIEW & OLYMPICS

Esquimalt, and an in-law suite thrown in. 3 Bedrooms, 12 years old. Approximately 1200 sq. ft. of living space, plus the Basement, separate entrance suite of some 600 sq. ft. Additional features a $17,000 1st mortgage with 7¼% interest can be assumed. Asking **$44,900.**

To View Call DOUG DOWSLEY

TOWN AND COUNTRY REALTY LTD.
382-7276

BROADMEAD

OPEN HOUSE
SATURDAY—1:30 - 4:30
4521 Tanglewood

4 bedrooms, 3 complete 4-pc. bath; 2 fireplaces; rec room with wet bar.

$55,000.00

TOM BREITER 385-1431 LEE FORBES
BRITISH AMERICAN REALTY LTD.

OPEN TO VIEW
SAT. 1:30 - 4:30 p.m.
4939 WINTERBURN
Off Halliburton

Beautiful sea views are complemented by this lovely home. Quality, taste and comfort are the key words to describe this luxury rancher. Three large bedrooms, master with full 4-piece en suite. Sumptuous wall-to-wall carpeting throughout. A rock fireplace is featured in the living room. Separate dining room with sundeck off. Family-sized kitchen complete with loads of cupboards and eating area. Add to this a full basement, 2-car carport and extra parking facilities and you have excellent value at

$47,500

FOR MORE INFORMATION CALL

385-7761 SCOTT KENDREW 385-6262

D. F. HANLEY AGENCIES LTD.

Open to view Sat. 2-5 p.m. or by appointment

MARINA PARK APARTMENTS
In Sidney, on White Birch Road

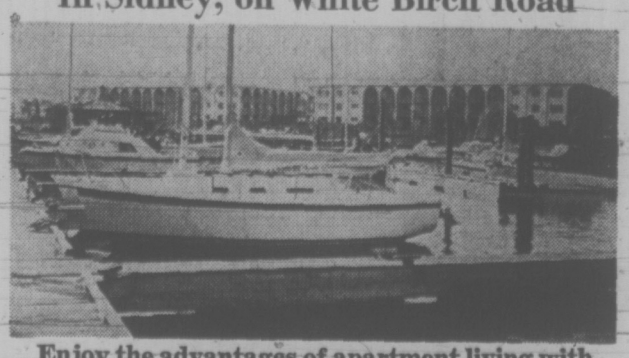

Enjoy the advantages of apartment living with a "pride of ownership"

Terrific ocean view, ideally located for quiet living and convenient to all amenities. Boat wharfage.

One and Two-Bedroom Apartments Now Available
Priced from **$25,000.**

Canada Permanent
1125 Douglas Phone 382-9191

Trust Companies Squeezed By Soaring Interest Rate

By AL FORREST
Times Business Editor

Soaring interest rates have definitely been bad news for Canadian trust companies, putting them in a cost squeeze that could affect future profit margins.

Stable or declining rates would be more to their liking as the interest rate on short-term deposits tends to fall quicker than long-term mortgage rates when the pattern is downward.

Trust companies basically are in the mortgage business. They are paying about 8.5 per cent on five-year term deposits and loaning the money out as mortgages at 9.75 per cent.

Ideally they seek a margin of 2 to 2.25 per cent between the two rates.

In the past five years, only one major trust company reached that target, and then only in 1972.

This year it seems unlikely than any of them can maintain a 2 per cent margin.

Commenting on first half results for 1973, Carson J. Taylor, Victoria manager of Canada Permanent Trust Co. Ltd., said:

"Higher interest rates and narrowing spreads between borrowing and lending rates are expected to continue, which can have an adverse effect on net operating income in the second half of 1973.

"However, a satisfactory increase in annual profit from 1972 levels is projected."

He noted that net operating income of the company during the first half of this year had equalled 95.1 cents per share, up from 87.9 cents in the first half of 1972.

Despite the generally favorable profit picture so far, investment houses have mixed feelings about the prospects for trust company shares, due to the cost squeeze.

A Toronto-based firm, Canadian Business Service, comments:

"We cannot recommend that trust company shares be bought, even though they may be depressed, nor can we recommend that they be sold . . . In summary, then, if you have them, hold; if you don't, avoid."

During 1972, the largest firm, Royal Trust, had the greatest cost squeeze among the major companies.

It had only a spread of 1.27 between the interest it paid and the interest it earned on mortgages and other loans.

Other major trust companies and their interest spread in 1972 were:

Huron and Erie 2.11 per cent, Victoria and Grey 1.87, Canada Permanent 1.81, National Trust 1.77, Montreal Trust 1.60, Guaranty Trust 1.4.

Although the margins were quite narrow, in all cases except Royal Trust they were higher than the spread in 1971.

The years 1971 and 1972 were generally good in the trust industry. The increase in rates in 1973 is closing the gap between short and long-term interest rates.

Those trust companies offering 8.5 per cent on five-year term deposits and loaning mortgage money out at 9.75 per cent are working on a margin of 1.25 per cent for that section of their business.

In addition, trust companies make personal loans at bank rates but can not exceed about 7 per cent of total assets in this type of activity.

Trust companies may not make commercial loans.

Nor can trust companies make emergency loans from the Bank of Canada, relying entirely upon customer deposits for their funds.

Although they are in some ways at a disadvantage in competing with banks, they counter this by offering generally higher rates for term deposits and by staying open longer hours.

Canada Permanent Trust, for example, has a 24-hour deposit and withdrawal service in three Ontario branches and plans identical service soon in western Canada.

LARGEST TRUST COMPANIES 1973

	Assets
Royal Trust	$12.6 billion
Montreal Trust	5.4
Canada Permanent	3.7
Huron and Erie	3.7
National Trust	2.8
Guaranty Trust	1.3
Victoria and Grey	.6

BONDS

THURSDAY

FEDERAL, PROVINCIAL	Bid	Ask
Government of Canada		
Do 5½ 74	97.95	98.05
Do 6½ 79	95¼	95½
Do 4½ 83	78½	78¾
CORPORATIONS		
AGT 8½ 92	94½	97½
BCF 9¾ 92	106	110
BMO 7½ 88	94½	98½
Bell 8 80	97½	100½
B.C. Tel 6 84	80½	84½
Do 8¼ 94	95½	98½
Do 7½ 95	91½	94½
Do 9⅛ 92	106	110
CGT 8¼ 93	99	102
CPH 8⅛ 92	97½	101½
Falcon 7¾ 91	89½	93½
GST 8 88	92	96
HYO 8½ 91	97	100
IPL 8⅛ 93	95	97½
LF 8½ 93	93½	96½
N.B. Tel 9¼ 90	102½	106½
RY 7½ 87	96	99
TrGr 8¾ 93	98	101
WTC 8½ 93	95¾	98½
WDAA 8¾ 93	100	102½
CONVERTIBLES		
Ackl 7½ 88	98½	101½
AGT 7½ 90	119	
CGT 5½ 89	82	86
GST 6½ 92	113	117
HBC 6 93	102	104½
SCR 7¼ 86	86	90
WTC 7½ 91	99	101½

Interim Listings

THURSDAY

	Bid	Ask		Bid	Ask
Abc Mn	35	37	Junpr	19½	22
Abel Rs	10	12	Hond Mn	10	20
Abi Expl	4	5	Hub Mn	20	—
Acplom	14½	16	Kndahr	17½	—
Adar Rs	15	20	Hob Crk	8½	12
Alkn Mtl	4	5	Kaza Cop	15	25
Albrn Mn	37	60	Hope By	100	105
Ami Rs	1¼	3	Kelgln	4	10
Alvila	6	8	Keth Cp	11	12
Amb Res	14	27	Kendl Mn	48	51
Ang Wst	4	5	Kom Exp	5½	—
Arc Res	40	44	Kismt M	18	20
Arin Pac	16	19	Lagun Rs	67	69
Asel Ind	3	4¾	Lnfrn	—	48
Ath Mns	5	7½	Leisr Dv	15	25
Baltr Mn	50	53	Lew Rvr	—	5
Bart Mns	40	42	Lou Mex	52	55
Belmrl	21	22	Lwr Val	4	5
Bev Cal	16	21	Luck Str	6	—
Bonevl	—	28	Mnx Pet	41	43
Bonus Rs	24	26	Mcld Cp	21	25
Boru Mn	—	26	Mdnor E	—	9
Brnt Exp	20	25	Milestn	13	17
Brstr	13	15	Mns Drd	22	24
Bro Ovrt	10	12	Mt Hylnd	7	11
Buckey	17	19	Nat Lke	8	10
Carn Mn	15	16	Nw Dnvr	30	36
Can Base	9	10	Ncol Cp	33	34
Canw Ex	30	34	Nis Mn	12	15
Cardwl	12	13	Norstr	50	60
Caroln	57	58	N Tungst	41	50
Cedr Cty	75	83	Norwn	165	170
Centx	3	5	Pant Mn	—	17
Chingr	84	89	Payet Rv	5	10
Chnl Cop	12	18	Perry Rvr	70	75
Coast Int	24	25	Petrows	35	45
Colb Mns	43	44	Plaz Rs	20	35
Com Res	6	9	Princs	55	57
Concrd	15	30	Prsm Rs	25	30
Conjur	9½	10	QC Expl	14	18
Cns Altr	17	20	Radtn	5¼	5½
Cns Clev	6	9	Remr Rs	11	16
Cns Gnt	47	50	Richwd	56	75
Cop Mac	38	42	Rimrck	18	20
Corvl Rs	17	20	Rio Pita	64	65
Coyn Dev	35	38	Rio Sler	35	50
Cutlas	41	43	Robn Ex	35	45
Cyprs Rs	45½	47	Rys Slvr	14	19
Ders Mn	9	10	Shasta	157	160
Decl Dv	60	62	Slimnc	15	17
Dictatr	4½	5	Sones Rs	32	46
Donna	7	8	SPA Mn	4	5
Drchstr	—	15	Spir Exp	28	35
Dorita	17	19	Strbrd	44	45
Drftwd	57	58	Striet	25	27
Dynmo	5	7	Stelko	4	7
Envy Rs	28	—	Sunris	10	14
Ern Exp	28	35	Swm Lke	—	19
Fortu Tst	20	30	Tamzit	13	15
Gary Mn	14	17	Tekni	18	20
Geoqst	—	180	Trondo	23	24
Geo Dyn	58	65	Tourng	33	60
Geo Str	9	19	Tritn Int	100	115
Glnlyn	4	5	Twn Rvr	17	20
Grmar	12½	20	Unvx Mn	35	45
Grn Prx	68	70	Vnlt Rs	23	28
Grt Worl	26	—	Vict Mn	4	7
Holbrg	6	—	Welc Nr	200	205
Hghl Qun	70	75	Wn Stnl	15	16
Gulf Tltn	25	34	Wpsw	27	28
Kelmnt	28	32	Yukn Gl	58	60
Hertz Ind	28	30			

business

Cornat

Cornat Industries Ltd. reported record consolidated net earnings of $2,186,519 for the six-month period ended June 30, 1973, compared with $743,936 in the corresponding period last year.

The company said common share earnings jumped 147 per cent, from 21 cents a share for the six-month period last year to 52 cents a share this year.

Total consolidated revenue and equity income for the period was $38,168,235 compared with $12,749,965 in 1972.

Murphy Oil

Murphy Oil Co. Ltd. reports net income of $1,549,000 for the quarter ended June 30, 1973, a record high for second-quarter earnings.

President B. H. Monzingo said the earnings were equivalent to 25 cents a common share and compare with net income of $896,000 or 14 cents a common share in the same quarter of 1972.

For the first six months of 1973 net income was $3,430,000, 21 per cent higher than the $2,828,000 earned in the first half of 1972. Earnings per common share were 55 cents compared with 46 cents for the six-month period last year.

Murphy also announced that as a result of an offer made June 19, it has acquired more than 97 per cent of the common shares of Bracell Petroleums Ltd. for $3 a share. The offer to Bracell shareholders remains in effect until Oct. 19.

Interprovincial

Inter-provincial Pipe Line Co. increased its dividend payout after reporting sharply higher profit for the first six months of the year.

Profit for the half year was $24.2 million or 95 cents a share, up from $19.2 million or 75 cents a share a year earlier.

The quarterly dividend was increased to 30 cents a share from 25 cents, payable Aug. 31 to shareholders of record Aug. 7. The 25-cent dividend had been paid for the previous three quarters.

Great Plains

Great Plains Development Company of Canada Ltd. reports net earnings of $2,863,000 or 88 cents a share for the first six months of 1973, 30 per cent higher than in the same period last year.

Increased sales of natural gas and higher prices for oil and gas accounted for much of the improvement over last year, the company noted.

Cominco Earnings Rise 60%

VANCOUVER (CP) — Cominco Ltd. has reported a 60 per cent increase in net earnings for the first half of 1973, compared with the same period last year.

The company said in a statement consolidated net earnings for the first six months of 1973 reached $19.2 million compared with $11.7 million for the same period of 1972. This was $1.13 a share this year compared with 70 cents a share last year.

Sales increased to $212.6 million from $165 million.

F. E. Burnet, Cominco chairman, said the increases were caused by a strong demand for mineral and chemical products.

"The strength of the current demand and prices for our major metals in North America continues into the third quarter," he said.

MUTUAL FUNDS

THURSDAY

Acrofund	133	147	Drey Inc	1102	1208	Pac Div	556	556
AGF Jap	1377	1513	Drey Intl	1137	1246	Pac Res	351	351
All Cdn Com	724	787	Eat Vik	623	677	Pac Ref	525	525
All Cdn Div	775	842	Elu Eq	799	841	Pac U. S.	396	396
All Cdn En	420	456	Ent Inv	636	699	Pen Mut	873	873
Amer Gr	555	609	Ex Fd Cda	653	716	Phil, H N	1296	1322
All Cdn 4000	504	548	Ex Intl Inv	183		Plan Res	474	521
All Cdn Ven	379	412	Fras Gr	396	435	Princ Gr	457	502
And Eq	543	593	GIS Comp	1030	1132	Princ Vent	235	258
Ass Inv	614	620	GIS Inc	354	389	Prov Mut	773	845
Can Gr	598	657	Gr Eq	779	856	Prov Stk	622	681
Canagex	1128	1219	Guard Ent	95	105	Prud Gr	696	761
Cdn Gas En	1352	1705	Harv Gr	729	779	Reg Gr	960	1055
Cdn Inv	516	566	Ind Gr	1102	1211	Reg Ven	450	495
Cdn Sec Gr	532	584	Inv. Gr	1262	1380	Royfund	682	709
Cdn S A G	975	1066	Inv Int'l	666	729	Temp Gr	872	953
Cdn Trus	503	552	Inv Jap	907	992	Timed Inv	812	
Cap Gr	1165	1193	Inv Mut	596	652	Unit Ac	532	585
Col Mut	596	654	Mut Ac	609	670	Unit Ac Ret	538	591
Com Intl	1519	1669	Maritime Eq	308	336	Unit Amer	179	197
Com Intl Lev	399	438	Mut Bd	1038	1141	Unit Hor	235	258
Com Ven	763	838	Mut Gr	373	410	Unit Ven	342	376
Corp Inv	630	692	Mut Inc	523		Unit Ven Ret	495	544
Cor Inv Stk	515	565	Natrusco	1684	1744	Un Sav Eq	789	867
Dom Comp	658	715	N.W. Eq	591	649	Vanguard	678	743
			N.W. Cdn	567	623	West Gr	642	705
			N.W. Gr	508	558	Xanadu Fd	381	381
			Pac Comp	742	742			

CALGARY

THURSDAY

Stock	Sales	High	Low	Close	Ch'ge
INDUSTRIALS					
Nordex	990	150	150	150	
NW Trust	6	675	675	675	—25
OILS					
Clearbort	2000	85	85	85	—5
Convent	3100	320	315	315	—5
Conv rts	9300	25	20	20	—5
N Gateway	2000	12	12	12	+2
Peregrine	500	25	25	25	
MINES					
Alcor	2000	38	38	38	—4
Cinnabar	2000	47	47	47	
Duke	4500	60	56	60	+1
Flin Flon	1000	25	25	25	+5
Rapid R	1000	13	13	13	
Salem	500	11	11	11	
Studer	1000	17	17	17	—3

AMES PAINT WALLPAPER
½ PRICE
Ready Pasted Vinyl
Reg. 4.49 Single Roll.
2 SINGLE ROLLS FOR 4.49
Sold in Double Rolls Only
1821 DOUGLAS ST.
384-9391

OPEN SATURDAY
1517 BANK STREET
1:30 - 4:00 P.M.

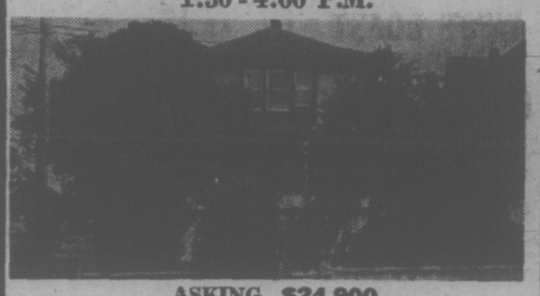

ASKING $24,900
MUST BE SOLD!

Close to Oak Bay border and all amenities, this older family home is a must to see. Four bedrooms, large separate dining room. Living room has attractive corner fireplace. Kitchen has eating area. Full basement with shower. Nice rear yard with fruit trees. Possible $1,250 down.

BOB GARSIDE CITY TRUST 383-4141

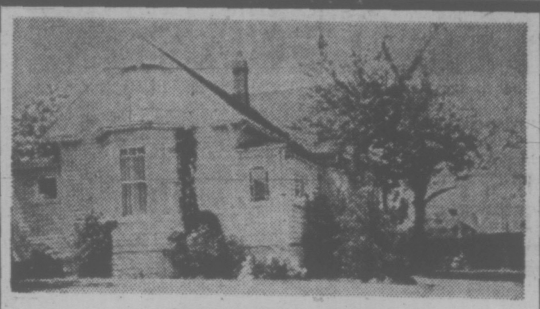

OPEN TO VIEW
SATURDAY, 1:30-4:30 P.M.
830 WALKER STREET
$18,900

This ideal starter or retirement home has 2 bedrooms, den, dining room, nice size living room and an extra large kitchen, all of which have been tastefully renovated. For prior viewing please call

384-8126 WALT SLOCOMB 383-4035

Pemberton, Holmes Ltd.

OPEN HOUSE – BROADMEAD
957 Kentwood Terrace
Saturday, 1:00 to 4:30

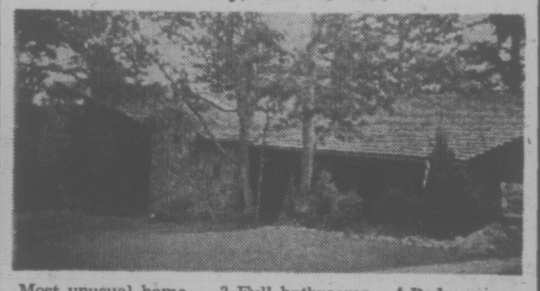

Most unusual home — 3 Full bathrooms— 4 Bedrooms — Den plus huge Rec Room with 2nd massive rock fireplace. Entertainment sized Dining room. Closets galore. Beamed ceilings. Double carport with extra level parking. MLS 4931. Asking **$73,000.**

BILL BATES 592-4077 MABEL CRACK 658-8594

D. F. HANLEY AGENCIES LTD.
385-7761 Anytime

(Oak Bay)
Granite House
2100 Granite Street
1-2 Bedroom Suites
$15,900-$27,900
Open Mon. to Sat., 2-4

Whyte & Gower
Oak Bay Properties Ltd.
2227 Oak Bay Ave.
592-2407

LUXURY CONDOMINIUM
1440 BEACH
OPEN MONDAY-SATURDAY 2-4
THE ELEVATOR NOW IN SERVICE
3 Only, $58,400 - $65,500
WHYTE & GOWER
OAK BAY PROPERTIES
592-2407

SEAVIEW SUITES
TIGH-NA-MARA
Dallas at Government Street
OPEN MONDAY-SATURDAY
1:30-4:30; 7-9 Evenings
1-Bedroom $18,000-$23,500 ★ 2-Bedroom $24,500-$37,500
WHYTE & GOWER
OAK BAY PROPERTIES
592-2407

If you're looking for a 'smash', a 'blast', or a 'belt', that's your business.

But if you're a light drinker, you're looking for Triple Crown.

Triple Crown Canadian Whisky by Gilbey

MISHAP KILLS BLUE ANGEL TRIO

LAKEHURST, N.J. (UPI) — The wing tip of one Blue Angel supersonic jet brushed the side of another during a flying pattern Thursday evening, and both planes spun to the ground. Three fliers were killed and one injured after he parachuted.

The accident, near Beckerville, N.J., occurred just four miles from the site of the 1937 fire that destroyed the Hindenburg Zeppelin, was the worst in the 27-year history of the famous U.S. Navy precision flying team.

The two other planes landed safely.

Navy spokesman Nick Grand said four of the Blue Angels' F4J Phantom jets were in a diamond pattern, flying at between 300 and 400 miles an hour at 1,000 feet.

As the jets began a slow roll with the wing tips of the lead plane three feet from the cockpits of two others, the back plane pulled away for manoeuvres. The wing tip of the lead plane struck one of the other jets on the side.

The team, en route from Oceana, Va. naval air station to put on an air show here Saturday, was performing an "advance show" to familiarize itself with the terrain and landmarks of the flat rural area. The show has now been cancelled.

FIVE-YEAR
TERM DEPOSITS
8¼%
—Interest Paid Monthly on deposits over $5,000
—Guaranteed
WEST COAST SAVINGS CREDIT UNION
VICTORIA 386-6355 | ESQUIMALT 382-8215
COLWOOD 478-5534 | SOOKE 642-5233

JEUNE BROS.
FOR
HIKING

MP Job Creates Physical Slobs

OTTAWA (CP) — With a few notable exceptions, members of Parliament are hardly material for posters boosting physical fitness.

"I think the job of being an MP doesn't lend itself to much physical activity and most members tend to put on weight and deteriorate physically," says Paul Yewchuk (PC—Athabasca), one of seven medical doctors in the Commons.

Among the exceptions to the general rule are Prime Minister Trudeau who jogs, Finance Minister John Turner or Health Minister Marc Lalonde who play squash regularly, George Hees (PC—Prince-Edwards Hastings) or Senator Paul Martin (L—Ontario) who swim year round.

But an exercise room, complete with training bicycle, is almost unused in the west block of the Parliament buildings notes Dr. Yewchuk.

"Members also are not inclined" to use excellent gym facilities located not far from Parliament Hill, the Conservative MP said in an interview.

LOT OF PRESSURE

In addition to the lack of exercise MPs, especially ministers, are under a lot of pressure.

"In situations where politicians have been here for some time holding responsible positions, they are quite likely to be under a great deal of stress, much more than the average citizen," said Dr. Yewchuk.

"This could precipitate a heart attack or a stroke."

Dr. Yewchuk thinks perhaps the biggest worry for MPs is being re-elected.

For a conscientious MP, it can be a five-or-six-day week that starts with a committee or answering mail in the morning until the normal adjournment time of 10 p.m. Monday, Tuesday and Thursday, 6 p.m. Wednesday and 5 p.m. Friday.

NO WALKING

For most MPs, barber shops, cafeterias, post offices and restaurants are only a few steps away, affording little opportunity even to walk.

When the government moved a number of MPs just beyond Parliament Hill to the Confederation Building, it established a bus service so they could ride the few blocks to the Centre Block.

Dr. Yewchuk also points out "the numerous opportunities" for MPs to drink at social events which are part of the parliamentary life.

Yet, while many MPs take at least one drink a day, he says "I know of no one with a serious drinking problem."

Games Scuttle Fails

OTTAWA (CP) — New Democrats, flying in the face of impossible odds, tried to shoot down the 1976 Olympic Games financing bill Thursday night but were out-gunned 114 to 21 in the Commons.

That was the vote on an amendment proposed by Arnold Peters (NDP—Timiskaming), who wanted third reading on the bill postponed for six months, a move which would have killed it under parliamentary rules.

Only the NDP and a handful of other members opposed the bill to raise $260 million for the Montreal Games through the sale of commemorative coins and stamps.

The vote against the amendment leaves the bill at the third reading stage which it is expected to pass today, leaving Senate approval and royal assent the only barriers to making it law.

On a more jocular level, Bill Kempling (PC—Halton-Wentworth) said one of his medals should go to Mark Rose (NDP — Fraser Valley West) for "the fastest about-face in the time trials."

Mr. Rose was cited for changing his mind after supporting the Games initially. The New Democrats spoke in favor of the Games when debate began in February.

The NDP now says the Games have proven too costly and the money could be used to build better athletic facilities across the country.

New Showcase Of Works By Merino

By JOHN HESPELER

A few years from now when the story of the Great Gorge Hospital Cover-up is told — as it will be again and again — there will be hoots of laughter at the positive quaintness of it all.

Just as one chuckles today over the coy foibles of a Granny Henrietta who totters off to bed, as she was taught to do, in flannel, bed cap and socks.

The covering up of any artist's work is simply a ludicrous piece of nonsense in an age when we are—all of us—attempting to break down barriers and learn to talk to and with each other.

Perhaps the administrators of the Gorge Road Hospital ought to pay a call on the further works of Luis Merino at the Zan Gallery — open themselves to a fresh dose of this brilliant Victoria painter, and perhaps even learn something rewarding from exposure to the man's mind and ideas. Certainly wall-papering over Merino's murals at the hospital has to stand as one of the more shining examples of puritan ignorance and short-sighted arrogance.

The tale is an old one. the incident, now several weeks old, has been committed to the files and to the history of art in this western art centre. A lesson to be learned, to be sure — not, in this case, about art as about man's inability to cope with it.

Which is one of the things art is about, sadly.

For all the cover-up, (let's face it, artists have been trying to cope with the inhibitions of damn fool "patrons" since the year dot), there is now a whole new showcase of Merion's work to be seen.

He works best, it seems, when working big. His larger canvases show his power in both line and color. His drawing is simple, direct and good; his color screams Mexico — and Mexico, in the event the point is missed, is the home of color.

This reviewer, for one, prefers Merino's paintings to his drawings and collages in the Zan exhibit, but that is simply a matter of individual taste.

The fact is, this man is an important artist. There are many extraordinarily fine artists in this city, and practically any one of them might have been in a position to warn the young man from Mexico that in moving to Vancouver Island he would be opening himself to just such gross treatment as he was meted by the hospital staff.

Frustration, ridicule, insult — it seems these are way stations along the entire route of an artist's journey. and the basic law seems to hold all the more in lands that are culturally under-developed.

It would seem enough to leave a Mexican's head spinning . . .

Merino's show at the Zan will run until Aug. 4.

'UNCLE LOUIS' LIES IN STATE

QUEBEC (CP) — Young and old, alone and in small groups, Louis St. Laurent's fellow citizens are paying a final tribute to the man who was prime minister of Canada from 1948 to 1957.

The former prime minister is lying in state at the Quebec national assembly, and the public was allowed in, Thursday, after the St. Laurent family filed past the coffin.

A few seemed too young to remember the courtly old man whose modest dignity as Canada's 12th prime minister brought him the nickname of Uncle Louis.

Today the public is admitted again from 10 a.m. to 10 p.m. to pay their last respects to the political leader, who died Wednesday in his 92nd year at his home on Quebec City's Grande-Allee.

Four red coated RCMP officers stand in vigil around the coffin and numerous floral tributes had arrived by late Thursday night despite the family's request that donations be sent to the Canadian Heart Foundation in lieu of flowers.

First to file past the coffin were Premier Robert Bourassa and members of St. Laurent's immediate family.

Communications Minister Gerard Pelletier, representing Prime Minister Trudeau, arrived later.

St. Laurent's wife, the former Jeanne Renault, died in 1966, and the former prime minister will be buried at her side in Compton, Que. on Saturday.

Gov.-Gen. Roland Michener and Prime Minister Trudeau are to arrive in Quebec City Saturday morning for the 10 a.m. funeral.

Robins Befriended

OTTAWA (CP) — The federal government is being asked to compensate Maritime blueberry growers for crop losses alleged to be caused by huge flocks of robins.

The request has been made by the International Fund for Animal Welfare, a New Brunswick-based organization that says growers have been shooting thousands of the red-breasted birds in the last few years to protect their fields.

The government has given no indication that it will act on the request.

Brian Davies of Fredericton, the fund's executive director, said blueberry crops now are beginning to ripen and another major slaughter of robins will occur this year unless action is taken.

He said the robins are migratory birds and can only be shot with a permit issued by the wildlife service.

Eight such permits were issued last season but, except for one permit to facilitate scientific studies, none have been issued this year.

Scout Jamboree At Camp Barnard

Boy Scouts and Venturers from all across Canada, the Yukon, Northwest territories, United Kingdom and the United States will attend the second B.C. and Yukon provincial jamboree Aug. 1 to 10 at Camp Barnard near Sooke.

More than 2,500 young people will take part in the program which includes archery, fly-tying, casting, water sports, logging displays, trail riding and tours of the Greater Victoria area.

570 JUDAH STREET
NEW

3-bedrooms on main floor, room for two more and huge rec. room in the basement. Beautiful 5-piece bath on main and two-piece in the basement. Raised hearth fireplace, built-in dishwasher. Priced at $35,900.00 with large mortgage available.

CITY TRUST
Call DAVE TAYLOR or BILL SIDHU at 383-4141

OPEN HOUSES
SAT. 2:00 - 4:00
CORDOVA BAY RIDGE

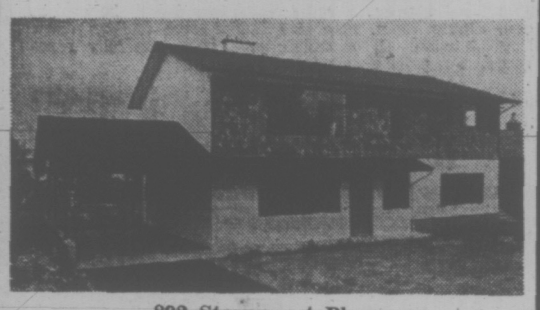

892 Strangecrest Place

$44,900—Seaview. Beautiful setting with living room with fireplace, dining area, electric kitchen; 2 bedrooms plus bath on main floor. Rumpus room with fireplace plus bedroom and bath down. All wall-to-wall carpeting. Must be seen to be appreciated. In attendance:

W. A. "BILL" MOHR and HAROLD WHILEY 598-3321

OAK BAY

2653 Dalhousie Street

$54,900—Oak Bay Duplex. Only seconds to the sea. Good revenue. Very large and spacious and ready for you to move into. Each self-contained suite features family-size living room, separate dining room, 2 bedrooms and spacious kitchen. Extra rooms and bath in basement. Garages plus extra parking space. Your family will enjoy the large, secluded yard with various fruit trees. A must see! In attendance:

RUTH BENNETT 598-3321

JACK MEARS OAK BAY REALTY LTD.
"The Professional People"

(Oak Bay)
Marquee Court
2095 Oak Bay Ave.
1-Bedroom Suites
$16,200-$17,500
View by Appointment Only

Whyte & Gower
Oak Bay Properties Ltd.
2227 Oak Bay Ave.
592-2407

(Rockland)
Mary Stuart Apartments
1035 McClure Street
1 and 2-Bedroom Apartments $15,000 to $21,000
OPEN MON. TO SAT., 2-4

Whyte & Gower
Oak Bay Properties Ltd.
2227 Oak Bay Ave.
592-2407

TO HOME-OWNERS IN OAK BAY, TEN MILE POINT

THINKING OF SELLING? A REALTOR WITH SIXTEEN YEARS EXPERIENCE AND SPECIALIZATION IN THE MARKETING OF HOMES IN THE ABOVE AREAS WOULD LIKE TO BE OF SERVICE TO YOU. A PHONE CALL WILL BE APPRECIATED AND RECEIVE VERY PROMPT ATTENTION.

stuart simpson
110 king george ter. - 598-4056

PEMBERTON, HOLMES LTD.
1002 Government Street Telephone 384-8126
Since 1887
"A NAME TO BE REMEMBERED"

Victoria's
"Finest Condominiums"
2920 COOK STREET
"Castle Hill"
Luxury 2-Bedroom Suites
Surrounded with beautiful rock gardens and the use of famous Spencer Castle.
Open to view Saturday 2 - 5 p.m.
or by appointment Phone 382-9191
Canada Permanent
1125 DOUGLAS STREET

OPEN HOUSE
SATURDAY, 1:30 to 4:30

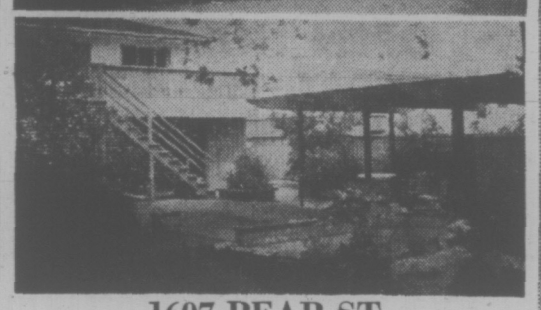

1607 PEAR ST.

Be first to have the opportunity to see this fantastic family home built nine years ago by well-known builder for his own family. Featuring exotically appointed living room in gunstoc rick. Three bedrooms, dining roc tchen with eating area and built-in en, and Westing-house dishwasher and bath down. For outside enter rge sundeck leading to a covered tern lighting and stereo. Large p iren amid shrub landscaping with his home is in immaculate condition and has too many features to mention. Come and see them all. The price is only $39,950.

SOLD

For prior arrangements to view, call exclusive agents
LEO PIGERT or EVAN WILLIAMS
386-7721

Investors SYNDICATE REALTY LIMITED
620 BROUGHTON STREET 386-7721

AGGRESSIVE
SALES
SUPERVISOR

McCAIN FOODS, Canada's name in frozen food, requires a food service sales supervisor for Victoria and area. Should have a working knowledge of distributors and end user market. Must be self motivated and be able to work with minimum supervision. Above average starting salary, expenses, company automobile, health and company pension benefits.

Apply with resume to:
VICTORIA PRESS, BOX 118

OPEN HOUSE
Fri. and Sat. — 1:30 - 4:30
1235 REYNOLDS
TRANSFERRED — OWNER MUST SELL his delightful white stucco bungalow, over 1200 sq. ft., close to schools, parks and shopping. Featuring 2 bedrooms, plus den, spacious living dining room, (in line), large kitchen and full basement with potentials. Asking $35,900. M.L.S.
DEL BECKNER 386-2111 477-4994 JACK NAISMITH 388-7496
MONTREAL TRUST CO.
1057 Fort Street

Bickerton Court

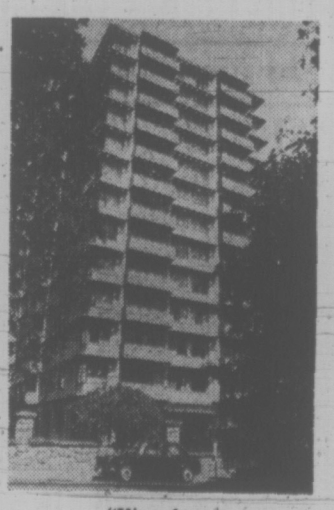

"View from Beacon Hill Park"

YOUR LAST CHANCE
to buy into Victoria's best value in condominiums. As of today, we have
86 Sold — 10 Remaining
10 Opportunities ONLY left to participate in our completely unique and wonderful way of retirement life . . . "ASK ANY OWNER!"
FEATURED AMENITIES INCLUDE:
60'x30' Indoor heated swimming pool, large landscaped patio; Tahitian recreation room; Penthouse lounge and promenade deck.
ONE BEDROOM FROM $22,000
TWO BEDROOM FROM $31,500
250 DOUGLAS STREET
Victoria
Viewing Mondays — Saturdays
1 p.m. to 9 p.m.
or by Appointment
TRADE YOUR PRESENT HOME
Bickerton Court 383-2214
John James' 382-0032
PACIFIC STRATA SERVICES LTD.

SEVEN-YEAR-OLD HAS HOLE-IN-ONE

MARTINSVILLE, Va. — **Andrew Haley** got his first hole-in-one at Lynwood Country Club this week, after playing golf most of his life.

He's only seven, and he's been playing since he was two.

The younger son of club pro **Wayne Haley** hit a 5-iron and plunked it in the cup on the 120-yard par-3 13th hole. His concession to his age — he plays from the ladies' tees. He carded a 50 for his nine-hole round.

He missed setting a world's record. The Guinness Book of Records reports that the youngest player to make a hole-in-one was six years, 36 days old.

people

ORILLIA — **Lloyd Oppel** of Courtenay and fellow missionary **Sam Mattix** of Centralia, Wash., released in March after five months as prisoners in North Vietnam, said Thursday they are looking forward to returning to missionary work in Southeast Asia in October.

The two, both 21, were taken captive by North Vietnamese regular soldiers last Oct. 28 near Ken Tok in Southern Laos, where they were helping to build a missionary hospital.

They were released at the end of March.

MONTREAL — Nobody likes to be gypped.

That is why **Leslie Auerbach**, manager of a downtown clothing store, was interested when a travelling salesman showed him a $40 machine for detecting counterfeit bills.

"The salesman demonstrated by feeding it two bills — one real, one counterfeit. For the counterfeit bill, the machine lit up."

When Auerbach tried it later, with a false bill loaned to him for the purpose by a bank, the machine failed to work. RCMP confirmed the store manager's suspicions — he had been gypped again.

SAN RAFAEL — A couple exposed to a rabid horse is seeking more than $2 million from Marin County and the state of California claiming health officials "negligently failed to disclose" the animal had contracted the disease.

Norman Kreuter, 30, a horseshoer, and his wife, **Madeleine**, 31, filed the claims Thursday with the county board of supervisors and the state board of control.

FRANKFURT — **Robert Kempner** wants to start a "little anti-Hitler wave" and fulfil on paper what he was unable to accomplish in person when he was United States prosecutor at the Nuerberg war crimes trials.

The 73-year-old international lawyer, who fled Germany in the 1930s, intends to bring the Nazi dictator post-humously before an imaginary tribunal, which will fit within the covers of a book Kempner is writing.

The current wave of Hitler films and books prompted the German-born Kempner to revive a project he put aside years ago.

PITTSBURG, Calif. — Shoppers returning late to their parking meters are finding a pleasant surprise — no ticket.

Not only that, but someone has nickeled the meter. And that someone was the person who usually has the "bad guy" role of ticket writing — a policeman. It's a move to bring shoppers to the city centre.

PORTLAND — **Russell Means**, a leader in the Indian uprising at Wounded Knee, S.D., said Thursday that the Nixon adminstration was "preoccupied with Indian militancy."

Means, in Oregon for dedication of an Indian centre near Corvallis, Ore., told newsmen FBI agents were "following Indian leaders around the country trying to provoke incidents."

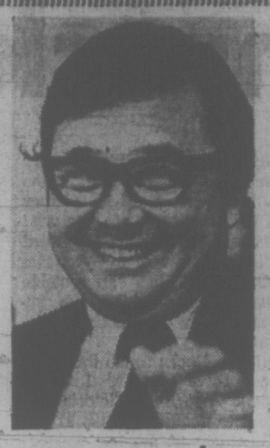

Mutteringly Safe

WASHINGTON — **Sen. Daniel K. Inouye**, (D—Hawaii), who was embarrassed when a microphone caught him muttering "what a liar" in response to John Ehrlichman's testimony, thinks he's found a way to avoid future slips.

Asked about the incident Inouye responded with something unintelligible to a reporter.

"What's that mean, Senator?" the reporter asked.

"That means from now on I talk to myself in Hawaiian."

Sometimes They Win

RENO — Gamblers often say that you win some and you lose some.

This week two California men won a lot and Harold's Club lost a lot.

Marvin Furman of Santa Ana won $15,520 on a quarter slot machine. He said it was the first jackpot he ever hit and that he had put in $5 before it paid off.

He said he plans to buy a boat with the winnings.

Less than 30 minutes later, Luciano Meconi of San Bruno put $1 in a slot machine and won $7,946.

"If I don't spend it here first," he said, he will use the money for a trip to his native Italy.

JEUNE BROS.
FOR
HIKING BOOTS

Home Recipe Plan Takes Off Ugly Fat

It's simple how one may lose pounds of unsightly fat right in your own home. Use this home recipe dietary plan. It's easy, no trouble at all and costs little. Just go to your drug store and ask for Naran Reducing Plan. Pour liquid into a pint bottle and add enough grapefruit juice to fill the bottle. Take two tablespoonsful twice a day as needed and follow the Naran Reducing Plan.

If your first purchase does not show you a simple easy way to lose bulky fat and help regain slender more graceful curves; if reducible pounds and inches of excess fat don't disappear from neck, chin, arms, hips, abdomen, calves and ankles just return the empty carton for your money back. Follow this easy way endorsed by many who have tried this plan to help bring back alluring curves and graceful slenderness. Note how quickly bloat disappears, how much better you feel. More alive, youthful appearing and active.

ROCKLAND

Exceptionally large 5-BRM. home near Government House. 3 bathrooms, 4 fireplaces. Den off large dining room with bright sitting room adjoining huge living room. Over 6,000 sq. ft. of living area with open beam ceilings and wood panelled walls. Equipped with fire escape and alarm system and has tentatively been approved for 15 guests as boarding house or 12 as rest home. Exceptional financing available with as little as $10,000 down.

Price **$64,500**

This is an exclusive listing by

DON JONES

CITY TRUST

383-4141 or Res., 598-1353

The name of the game
IS LIVING RIGHT!

Now live better at

1939 Lee Ave.

Relax in our healthful saunas and Jacuzzi Whirlpool

Make new friends in our social and card room

Live more gracefully in a big, new one- or two-bedroom, soundproof apartment with thermostatic heat control that promises all the heat you want on cool days.

We've got medical and special services in the building, shopping, hospital, easy transportation almost at your door.

You are invited for tea or coffee from noon till 8 p.m. any day

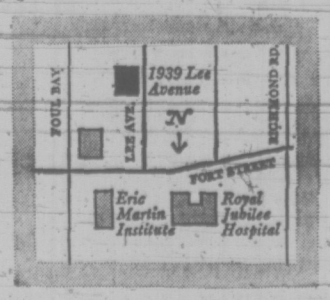

Directions to 1939 Lee Avenue

Kmart
A Division of the S. S. Kresge Company Limited

DISCOUNT BOMBSHELLS

ON SALE SAT. ONLY FROM 9 A.M.

While Quantities Last

MEN'S and BOYS' DENIM JACKETS
Sturdy fabric. Western style with button front. Asst. sizes. Navy only.
SPECIAL DISCOUNT PRICE
40% OFF

MEN'S and BOYS' Short Sleeve DRESS SHIRTS
Asst. colours and styles. Broken size range. Values to 6.83
SPECIAL DISCOUNT PRICE
40% OFF

JR. BOYS' SHORTS AND TOPS
Deluxe combed cotton briefs or tops. Asst. colours. Sizes 2-6x.
SPECIAL DISCOUNT PRICE
2 for 67¢

LADIES' SUMMER SLEEVELESS DRESSES
Asst. styles, colours, patterns and sizes. Values to 14.67
SPECIAL DISCOUNT PRICE
40% OFF

GLASS PITCHER
2½ qt. size. Smoke finish.
SPECIAL DISCOUNT PRICE
88¢ Each

LADIES' SHORTS
Assortment of styles, colours and sizes. Values to 5.55.
½ PRICE

From Our Delicatessen
Freybes Famous
BAVARIAN MEAT LOAF
SPECIAL DISCOUNT PRICE
lb. 1.36

Kmart UNIVERSITY HEIGHTS SHOPPING CENTRE
3986 SHELBOURNE ST., (SAANICH) VICTORIA, B.C.
OPEN 9 a.m. to 9 p.m. Mon.—Fri. Sat. 9 a.m. to 6 p.m.

MAVERICK MARKET
ESQUIMALT ROAD AT HEAD STREET
We Reserve the Right to Limit Quantities

OPEN SUNDAY — 11 a.m. to 5 p.m.
MON. to WED., 10 a.m. - 7 p.m., THURS., FRI., 10 - 9 p.m., SAT., 9 - 6 p.m.
Prices Effective July 27-28

SUPER SIZE SAVINGS

Grade "A" ROUND STEAK lb. 1.29

GRADE "A" BONELESS RUMP ROAST lb. 1.59

PIZZA PLUS PIZZA PIE 18-oz. Pkg. 1.39

IMPORTED FRESH CORN 12 Cobs 99¢

IMPORTED WATERMELON lb. 6¢

CANADA DRY SPORT COLA 28-oz. Bottles (Plus Deposit) 5 for $1

ROVER ECONOMY DOG FOOD 5 26½-oz. tins $1

HEINZ Plain, Onion, Onion and Mushroom B.B.Q. SAUCE 3 13-oz. bottles $1

Heinz RELISHES Hamburger, Hot Dog, Sweet 3 12-oz. Jars 89¢

ALUMINUM CHAIRS RAINBOW COLOUR 3.99 Each

Christies BISCUITS CHIPS AHOY 1-lb. pkg. 59¢

NABOB PURE STRAWBERRY JAM 24-oz. Tin 79¢

STOKELEY VAN CAMP'S GATORADE THIRST QUENCHER Orange or Lemon-Lime 32-oz. 39¢

NABOB JELLY POWDERS 10 3-oz. pkgs. $1

Mix and Match—Imported McVities & Meredith & Drew BISCUITS 6 pkgs. $1

We Reserve the Right to Limit Quantities
SUPER-VALU
1515 PANDORA AVENUE

MON. to WED. 9:30- 6 p.m.; FRI. 9:30 - 9 p.m.; SAT. 9 - 6 p.m.

Irwin's Hot 65 Sets Open Pace

STE. JULIE DE VERCHERES, Que. (CP) — Hale Irwin led by two strokes today going into the second round of the Canadian Open golf championship after shooting a course record of seven-under-par 65 Thursday.

Grouped at 67, the old course record, were Forrest Fesler, Tom Weiskopf and Eubert Green.

Victoria's John Morgan, unheralded Leo Bradshaw of Willowdale, Ont., Frank Whibley of Scarborough, Phil Giroux of Montreal and Ben Kern of Toronto were the leading Canadians after scoring par 72s.

While Irwin was troubled by some early rain because of the glasses he wears, he still managed to fire "the best round of my career" as he travelled the front nine of the 6,905-yard Richelieu Valley course in 33, counting four birdies after bogeying the first hole. He was one stroke better on the back nine.

Fesler, meanwhile, was 33-34, counting four birdies and a bogey on the front, and then carded two birdies on the final nine holes.

Weiskopf fired 33 on the front nine and finished with a pair of birdies in the back nine, while Green shot a 34 on the front end and covered his final nine in 33.

Of the top four golfers, Weiskopf was the only one without a bogey throughout his round. Irwin could easily have had a 63, but caught a bunker on the 350-yard, par-four first hole for a bogey and then missed a 40-foot birdie putt on the 18th, leaving the ball two inches short of the hole.

Lee Trevino, winner of the Open the last time it was held here two years ago, was grouped with Lenny Thompson and Bob Lunn of the U.S., and Bobby Cole of South Africa with four-under-par 68s.

Trevino was forced to seek medical aid for pain "just under the shoulder blade" midway through his round. He said he had not been hampered by the ailment.

Trevino took a disastrous double bogey on the par-four 16th.

"My drive was in the rough then I was in a bunker," Trevino said. "I blasted out but over the green. I pitched to three feet and two putted.

"There was a lot of sand behind the ball in the bunker and I caught too much of the ball and not enough of the sand."

Arnold Palmer said his two-under-par 70 "was one of the worst rounds that I've had lately." Palmer, former Canadian Amateur champion Bunky Henry, Rod Funseth, Art Wall and Paul Moran finished with identical scores.

Gary Cowan of Kitchener, Ont., a former U.S. amateur champion, topped the five Canadian amateurs entered. He carded a 73 in the 72-hole, $175,000 tournament.

Hale Irwin, U.S.	33-32—65
Hubert Green, U.S.	34-33—67
Tom Weiskopf, U.S.	33-34—67
Forrest Fezler, U.S.	33-34—67
Len Thompson, U.S.	34-34—68
Lee Trevino, U.S.	35-33—68
Bob Lunn, U.S.	36-32—68
Bobby Cole, S. Africa	35-33—68
Ralph Schlicht, U.S.	34-35—69
Bobby Mitchell, U.S.	34-35—69
John Mahaffey, U.S.	36-33—69
Ed Sneed, U.S.	35-34—69
Bunkey Henry, U.S.	35-35—70
Arnold Palmer, U.S.	33-35—70
Art Wall, U.S.	33-37—70
Rod Funseth, U.S.	36-34—70
Paul Moran, U.S.	36-34—70
George Johnson, U.S.	33-33—71
Rick Massengale, U.S.	37-34—71
Lee Elder, U.S.	35-36—71
Bruce Devlin, U.S.	37-34—71
Jack Lewis, U.S.	33-38—71
Marty Roesink, U.S.	36-35—71
Jim Ferrell, U.S.	34-37—71
Johnny Miller, U.S.	35-36—71
Miller Barber, U.S.	35-36—71
Billy Ziobro, U.S.	35-36—71
Chuck Courtney, U.S.	35-36—71
Howie Johnson, U.S.	34-37—71
Kermit Zarley, U.S.	33-38—71
Jim Colbert, U.S.	35-36—71
Ken Venturi, U.S.	34-37—71
Leo Bradshaw, Willowdale, Ont.	36-36—72
Mike Wynn, U.S.	36-36—72
John Morgan, Victoria	37-35—72
Bob Zenier, U.S.	35-37—72
Frank Whibley, Scarborough, Ont.	36-36—72
Dave Eichelberger, U.S.	37-35—72
Jerry McGee, U.S.	36-36—72
Jim Wiechers, U.S.	35-37—72
Bob Rosburgh, U.S.	36-36—72
Tom Kite, U.S.	33-39—72
Phil Giroux, Montreal	36-36—72
Oscar Cerda, Mexico	34-38—72
Gardner Dickinson, U.S.	35-37—72
Dave Graham, U.S.	37-35—72
Steve Melnyk, U.S.	36-36—72
Gene Littler, U.S.	34-38—72
Charles Coody, U.S.	36-36—72
Allen Miller, U.S.	35-37—72
John Schlee, U.S.	37-35—72
Curtis Sifford, U.S.	38-34—72
Ben Kern, Toronto	38-34—72
Charles Sifford, U.S.	37-35—72
Bruce Crampton, Australia	35-37—72
John Schroeder, U.S.	37-35—72
Mac McLendon, U.S.	36-36—72
Larry White, U.S.	35-37—72
a-Gary Cowan, Kitchener, Ont.	36-37—73
Bob Panasiuk, Windsor, Ont.	36-37—73
Bob Rose, Hamilton, Ont.	36-37—73
George Knudson, Toronto	36-38—74
Wilf Homenuik, Winnipeg	36-38—74

A—Denotes amateur.

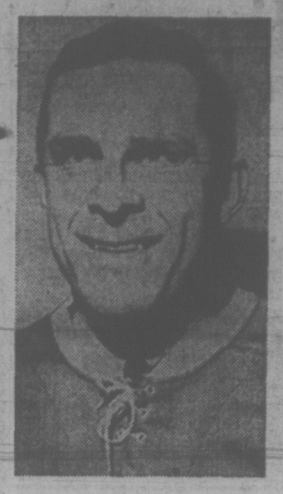

RETURN of Carl Brewer (above) to the hockey wars and the probable signing of Detroit's Alex Delvecchio (below) by the Houston Aeros of the World Hockey Association made news today. Brewer is expected to join the Toronto Toros of the WHA — a news conference has been called Monday — and Delvecchio has been holding talks with Houston general manager Jim Smith. It is believed Houston has offered Delvecchio a long-term contract. Brewer had no comment, except to say "I'm not retired."

Shamrocks Are In!

NEW WESTMINSTER — Victoria Shamrocks are in the playoffs.

While getting there is the culmination of a fine, season-long effort, they have rookie Roger Dubyna to thank for a performance Thursday night that eliminated the New Westminster Salmonbellies.

The product of Nanaimo minor lacrosse, Dubyna, a defenceman the Shamrocks obtained at the start of the season in a trade with Vancouver, had played in 21 games and scored only two goals — before Thursday night.

Dubyna was right on target at Queen's Park Arena, firing in four goals for the highest total of the game as the Rocks downed the Bellies 16-9 to clinch third place and the final playoff berth in the Western Lacrosse Association.

It was the second win in two nights over New Westminster for the Shamrocks, who carved out a 21-14 victory Wednesday at Memorial Arena. And it was the third victory in a row for Victoria, which still has an outside chance of catching the second-place Coquitlam Adanacs.

If the Rocks finish third, the best-of-five semi-final series opens Aug. 8 in Victoria and goes to Coquitlam Aug. 11 and 13. Other games (if needed) are scheduled for Aug. 15 in Victoria and Aug. 18 in Coquitlam.

If the Adanacs catch the leading Burrards, the Victoria-Vancouver semi-final would open in Vancouver Aug. 7 and return to Victoria Aug. 8.

Three of Dubyna's goals came when the Shamrocks were a man short.

Brian Thompson, Ken Alexander and Charn Dhillon all scored two goals each for the Shamrocks. Veteran Paul Parnell led New Westminster with one goal and four assists.

There were only about 1,000 fans watching another lacklustre performance by the Salmonbellies, who last year won the WLA and Canadian titles but failed to strike form this season.

★ ★ ★

NEW WESTMINSTER	PIM	G	A	Pts.
Merv Schweitzer	0	0	1	1
Bolt Robinson	14	0	0	0
Mickey Lynch	2	0	0	0
Steve d'Easum	14	0	1	1
Paul Parnell	5	1	4	5
Larry Henry	0	0	4	4
Al Lewthwaithe	14	1	1	2
Mac Tyler	0	0	1	1
Wayne Goss	0	2	1	3
Chuck Medhurst	0	0	0	0
Ed Goss	0	2	0	2
Sandy Lynch	11	1	0	1
Ian Kennedy	2	2	0	2
Greg Thomas	0	0	0	0
Totals	62	9	13	22

VICTORIA	PIM	G	A	Pts.
Skip Chapman	0	0	4	4
Jack Kastelein	2	0	1	1
Ken Alexander	2	2	0	2
Ranjit Dillon	0	0	1	1
Nirmal Dillon	2	1	4	5
Bob Turkington	0	0	0	0
Roger Dubyna	2	4	0	4
Charn Dhillon	0	2	0	2
Tom Levasseur	2	0	0	0
Dennis Somner	2	0	1	1
Mike Beaulac	2	1	1	2
Dave Thomson	0	1	3	4
Brent Atkins	0	1	0	1
Ivan Thompson	5	1	0	1
Brian Thompson	7	2	3	5
Gord Osinchuk	0	0	0	0
Jim Guerin	0	1	0	1
Totals	26	16	18	34

	P	W	L	T	F	A	Pts.
Vancouver	23	15	8	308	257	30	
Coquitlam	21	13	8	334	303	26	
VICTORIA	23	11	12	281	280	22	
New West.	23	7	15	291	340	14	

Interlocking games with Brantford included.

Next game: Tonight—Coquitlam at Vancouver.

Shots stopped:
Schweitzer (NW) — 1 11
Thomas (NW) 13 6 —31
Chapman (Vic) 10 7 9—26

Score by periods:
New Westminster 2 5 2— 9
Victoria 6 9 1—16

Rookie Hurler Shows Expos One-Hit Form

By The Associated Press

It hasn't taken long for Steve Rogers, a Missourian from the show-me state, to show the National League what he can do.

"I've done everything I'm capable of doing in these last two games," Montreal's 23-year-old right-hander said Thursday night after firing a one-hitter, Jose Pagan's topped roller down the third base line in the fifth inning, in pitching the Expos to a 4-0 victory over Philadelphia Phillies in the opener of a doubleheader.

Called up from the minors July 16, Rogers made his debut two days later and pitched eight innings against Houston Astros, allowing two runs on four hits.

Although he came within a hair of becoming one of the few rookies ever to pitch a no-hitter, Rogers said it never crossed his mind.

"I'm not disappointed," said the six-foot-two, 177-pounder, "because the hit came too early in the game to be thinking of a no-hitter.

Steve Renko and Mike Marshall checked the Phillies 5-1 on six hits in the nightcap and Hal Breeden hit a home run.

An adopted Missourian, Bob Gibson of St. Louis, also showed 'em. The veteran pitcher drove in five runs with a grand slam homer and a single while pitching the Cardinals to a 13-1 rout of New York Mets in their opener. St. Louis also took the nightcap 2-1.

Gibson became baseball's winningest active pitcher with his 236th career triumph. Bernie Carbo threw out two runners on the basepaths and doubled home the game's first run as the Cardinals completed the sweep.

Bobby Bonds drove in five runs with his 26th and 27th homers to power the Giants' sweep of the Padres, 10-2 and 6-5, but it was Tito Fuentes' run-scoring single in the 10th inning that gave San Francisco its victory in the nightcap.

In the American League, catcher Thurman Munson singled in the 12th inning to score Bobby Murcer from second base to give the New York Yankees a 1-0 victory over Milwaukee Brewers. The Yankees increased their East lead to two games as second-place Baltimore Orioles split with Cleveland Indians, winning 8-4, and losing 6-4.

Rookie David Clyde, the Texas teen-age whiz, pitched seven innings of shutout baseball in the second game of a double header as the Rangers took two from California Angels 7-1 and 8-0.

(See scores on page 13.)

SPORTS MENU

TONIGHT

BASEBALL
6:30 p.m. — Final of B.C. Babe Ruth (13-year-olds) tournament (second game at 9 p.m., if necessary), Royal Athletic Park.
6:30 p.m. — Continuation of Little League area playoffs, Lampson Street, Layritz, Ambassador and Hillside Avenue Parks.

SOFTBALL
6:45 p.m. — Stuffy McGinnis Men's League, Mike's Sports Shop vs. Bell's Men's Wear, Heywood Park.

SATURDAY

BASEBALL
6:30 p.m.—Continuation of play, area Little League playoffs at Lampson Street, Layritz, Ambassador and Hillside Avenue Parks.

SOFTBALL
6:45 p.m.—Stuffy McGinnis Men's League, Mike's Sports Shop vs. Victoria Bate, Royal Athletic Park.
7 and 9 p.m.—Northwest International Men's League doubleheader, Seattle Pay 'N' Pak vs. Victoria Bate, Royal Athletic Park.

AUTO RACING
7 p.m.—Time trials, Strawberry Cup race for super modifieds, Western Speedway.

CRICKET
2 p.m.—District Association's Knockout Cup competition (first round); Juniors vs. Oak Bay, Windsor Park; Incogs vs. Castaways, St. Michaels's University; Cowichan vs. Albion, Shawnigan Lake Boys School.

Gordon Head Reaches Final

Gordon Head Cosmopolitans have turned out to be most surprising hosts.

They didn't have to beat anybody to get into the British Columbia 13-year-old Babe Ruth baseball championships which conclude tonight at Royal Athletic Park. They automatically qualified as the host team.

And they looked very gracious about it last Sunday when they lost their opening game, 9-4, to their cross-town rivals, Saanich Evening Optimists. They appeared headed for an early exit in the eight-team double-knockout tournament.

But that wasn't what manager Bill Bowles' Gordon Head gang had in mind. They haven't lost a game since Sunday and as a result are in tonight's championship final against Coquitlam, qualifier out of the winner's bracket.

Cosmos have won four games in a row, capping their streak with a doubleheader sweep Thursday night, 11-1 over North Vancouver and a 1-0 thriller over Saanich in a rematch that was easily the best game so far this week. It was also the first shutout in 13 tournament contests.

Phil Large, a tall right-hander, won it with some amazing clutch pitching over Optimist righty Chuck Miller. Both yielded five hits, but Large walked six batters and that had him in hot water from the second inning through the fifth.

In that stretch, he left 10 runners stranded, including three in the fifth in which he struck out the last two batters to escape. He struck out seven altogether and was aided by near-perfect support as his team-mates committed only one error.

Cosmos must win tonight's first game, starting at 6, to force a sudden-death playoff against Coquitlam at 9.

North Van	000 100 0— 1 4 6
Gordon Head	012 431 x—11 6 1

John Pickard, Jeff Pickard (4), John Pickard (5) and Steve Sutton; Bill Couper and Glen Smith.

Gordon Head	100 000 0— 1 5 1
Saanich	000 000 0— 0 5 2

Phil Large and Smith; Chuck Miller and Jay Tuson.

JOINS VIKINGS

MANKATO, Minn. (AP) — Minnesota Vikings have traded a high 1974 draft choice to Oakland Raiders for linebacker Greg Slough, a three-year veteran of the National Football League.

sports

DOUG PEDEN - EDITOR

Gabler and One Grandpappy Feel Bite of Coaches' Axes

By The Canadian Press

Some well-known and not so well-known players were trimmed from Canadian Football League rosters Thursday as the teams near the deadline for setting their lineups for the start of 1973 season.

The nine CFL clubs have until midnight tonight to reach the player limit of 17 Canadians and 15 imports.

Tommy Joe Coffey, the CFL's all-time scoring leader and single-season scoring record holder, became the first grandfather in the league to be chopped.

He was found expendable at Hamilton after 13 seasons with the Tiger-Cats and Edmonton Eskimos.

Veteran safety Bruce Bennett and tight end Nolan Bailey were surprise rejects from Saskatchewan Roughriders where coach John Payne did a little house cleaning.

And Wally Gabler, the much-travelled quarterback, was given his walking papers by Toronto Argonauts for the second time and likely will end his playing career at age 29.

The Ticats, in order to reach the player limit, also traded running back Dick Welsolowski to Calgary Stampeders and cut place-kicker Bob Macoritti, offensive lineman Jim Papai and defensive back Greg Higson.

The Stampeders made room for Wesolowski by placing Paul McKay, a defensive halfback-punter whom they had claimed on waivers earlier from Hamilton, on the suspended list when he failed to report.

Calgary reduced its player list by releasing Brock Fownes, a defensive tackle from Ottawa's Carleton University, and six imports: linebacker Chuck Dees, halfback Jake Green, fullback Henry Copeland, defensive end L. B. Bartley, defensive halfback Ted Bachman and guard Larry Butler.

Ottawa Rough Riders got to within four of the player limit by releasing defensive tackle Clovis Swinney—a three-year National Football League veteran with Houston Oilers and New Orleans Saints, and guard Jim McKiernan of Southern Connecticut.

In addition to Bennett and Bailey, Saskatchewan also gave veterans Steve Svitak, a linebacker, and Canadian centre John Reid their walking papers.

Bennett lost his job to newcomer Ted Provost and Bailey, who sat out last year with a knee injury, was unable to supplant his successor, Al Ford.

Cutting rookie quarterback Brian Linstrom, offensive tackle Merlin Martin and defensive halfback Mel Easley reduced the 'Rider list to 34, leaving them one Canadian and an import over the limit.

With Gabler and Paul Patterson, a defensive or offensive lineman acquired from British Columbia Lions on waivers early in the training camp, gone, the Argos still are eight above the player limit.

Pitchers in Spotlight

Pitchers controlled the play at three out of four parks when the Victoria area Little League baseball playoffs began Thursday night.

Only in the Area I tournament at Lampson Street Park was there much hitting involved. There, Esquimalt-Victoria West edged Central Saanich 7-5 in an extra inning. Both teams had eight hits.

Ron Burton struck out 12 batters on his way to a two-hitter at Layritz Park, where Layritz blanked Triangle 8-0 in the Area II tourney.

Clay Bertoia also hurled a two-hitter in the Area IV tourney at Hillside Park but his team, American, was edged 2-1 by National, which got four-hit pitching from George Christianson.

Mike McNally-Dawes had a four-hitter in the first game of the Area III tournament at Ambassador Park where he led Lake Hill to a 4-1 victory over Beacon Hill.

Tonight, the teams which had byes in the first round meet Thursday's winners at 6:30 while Thursday's losers drop to the losers' bracket of the three-team double-loss elimination events.

In Area I play, Esquimalt-Vic West meets Oak Bay; in Area II, Layritz plays Gordon Head; in Area III, Lake Hill meets Pat Bay; and in Area IV, National takes on Hampton.

AREA I

Esq.-Vic West	010 103 2—	7	8	0
Central Saanich	002 120 0—	5	8	0

Ed Cliffe, Robin Neeland (3) and Gordon Felske, Brian DeGirolamo (4); Perry Prince, Fred Wedgewood (6) and David Whiles. Home run: Central Saanich — Dale Querin.

AREA II

Layritz	000 125—	8	6	0
Triangle	000 000—	0	2	3

Ron Burton and Bill Hayman; Darrel Bentley, Terry Gillie (6) and Vincent Tuele.

AREA III

Lake Hill	120 001—	4	9	1
Beacon Hill	100 000—	1	4	0

Mike McNally-Dawes and Wooly Turnquist; Dave Davis and Matt Montgomery.

AREA IV

American	000 001—	1	4	1
National	000 020—	2	2	1

Clay Bertoia and Bob Godfrey; George Christianson and Mike Williams.

Russian Archer Leads

GRENOBLE, France (AP) — Wayne Pullen of London, Ont., was leading the Canadians, holding 16th place among 103 competitors after the fourth round Thursday of the world archery championships.

Viktor Sidoruk of Russia led the men's standings with 1,117 points after 144 arrows shot out of a total of 288.

Pullen had a score of 491 while John Brooks of Victoria was 26th with 482. Don Warren, also of Victoria, had 481 points for 27th place and Jacques Morin of Montreal was 83rd with 393.

Linday Myers of the United States led the women's section with 1,109 points.

The Canadians were headed by Lynda Walker of Calgary, who was 31st with 484 points. Mary Grant of Windsor, Ont., had 460 for 47th place; Wanda Allen of Victoria had 455 for 50th spot; and Betty MacIntosh of Victoria was 79th with 355 points.

The Canadian men were eighth in the team event with 1,454 points while the women were 10th with 1,399 points. The competition, delayed one day by bad weather, was again hampered by strong, gusting cross-winds.

Big Test for Bradshaw

WINNIPEG (CP) — Weather continued to be the dominant factor at the Canadian closed tennis championships Thursday, forcing postponement of play after completion of just eight matches.

Officials and player representatives huddled in the early evening, discussing various methods of working out the remainder of the singles draw.

Officials had hoped to play the three key singles matches: Pam Goolish of Toronto against Shirley Haig of Edmonton; Peter Burwash of Toronto against Glen Bradshaw of Victoria, and Perre Lamarche of Montreal against Rejean Genois of Loretteville, Que.

But the three matches led to be scheduled for early today. They will be the only singles matches of the day.

Officials agreed with player representatives that to avoid giving an advantage to any individuals, all quarter-final and semi-final matches will be played Saturday, weather permitting.

In the matches completed, No. 2 seed Vicki Berner of Vancouver waltzed into the quarterfinals with a 6-2, 6-4 win over Sandy Campbell of Winnipeg; Susan Stone of Vancouver defeated Vera Komar of Galt, Ont. 6-2, 6-1, and Yarmila Horski of Calgary got by Stephanie Bardsley of Vancouver 6-1, 4-6, 6-1.

In the men's singles, Dave Brown of Weston, Ont. and Don McCormick of Victoria had lettle difficulty winning their matches, but Chris Burr and Dale Power, both of Toronto, didn't have things quite so easy.

McCormick, seeded No. 3, took a 6-0, 6-0 decision from Alan Rose of Vancouver; Brown beat Gabriel Rona of Montreal 6-1, 6-0; Burr defeated Ray Royer of Wickham, Que., 6-1, 3-6, 6-2 while Power stopped young Guy Tytherleigh of Vancouver 3-6, 6-1, 6-2.

CARNARVON ROLLS

Carnarvon of Victoria and Vancouver Little Mountain were the only teams remaining undefeated after Thursday's games in the Pony League exhibition baseball tournament at Carnarvon Park.

Little Mountain blanked Sidney 10-0 and Carnarvon trounced Triangle 13-0 and nipped Vancouver Capilanos 4-2.

The tournament continued today.

Greaves Strengthen Hold on Third Place

Greaves Movers unleashed a 16-hit barrage Thursday night to crush Farmer Construction, leaders of the Victoria Senior Baseball League, 16-5 at Lambrick Park.

★ ★ ★

Greaves	327	400—16	16 1
Farmers	300	002— 5	7 5

Derrick Drinkwater, Wayne Simpson 1-0 (1), Drinkwater (2) and Don Burrows; Des Moseley 1-1, George Pakos (2), Chris Hall (3), Dave McDonald (4), Ron Holmes (5) and Randy Johnson, Holmes (4), Johnson (5). Home run: Farmers — Pakos (1st).

	W	L	Pct.	GBL
Farmer Constr.	17	10	.630	—
Gorge Hotel	14	12	.538	2½
Greaves Movers	13	15	.464	4½
Al's Home Ser.	10	17	.370	7

Greaves put an end to Farmers' hopes of victory with a seven-run third-inning spree and another four-run burst in the fourth inning.

The win moved Greaves two-and-a-half games ahead of fourth-place Al's Home Service in the battle for the third and last playoff berth.

Medal Event

Regular monthly medal round for women golfers with handicaps of 15 and under will be played Monday at Victoria Golf Club with the following starting times:

10:00 a.m. — F. Chapman, J. Thompson, J. Lovitt and B. Strome.
10:07 — M. Todd, E. Anderson, J. Smith and B. Phillips.
10:14 — J. Lawson, M. McNamara, S. Thomson and M. Hibberson.
10:21 — C. Morrow, K. Tribe, I. Horne and E. McCormick.
10:28 — M. Green, D. Aspol, R. Robbins and D. Brunsden.
10:35 — E. Silverberg, I. Locatelli, M. Reid and B. Brevitt.
10:42 — M. Higgins, L. Thirlwell, E. Saunders and P. Mearns.

FORMER BOXER DIES

CHESHIRE, Conn. (AP) — Nelson (Al) Gainer, a former light-heavyweight and heavyweight boxer who was never knocked down in the ring, has died after a long illness.

Sunday, July 29
Washington Stallion Stakes
$10,000 Added
Doo-Dah.
Longacres
Spend the day.

ROYAL ATHLETIC PARK
Northwest International
FASTBALL LEAGUE
Double Headers
Saturday, July 28, 7 and 9 p.m.
Sunday, July 29, 12 and 2 p.m.
SEATTLE PAY 'N PAK vs. VICTORIA BATE
Admission: Adults $1.50 for the doubleheader
Students and O.A.P. 75c, Children 25c

SUPER MODIFIEDS

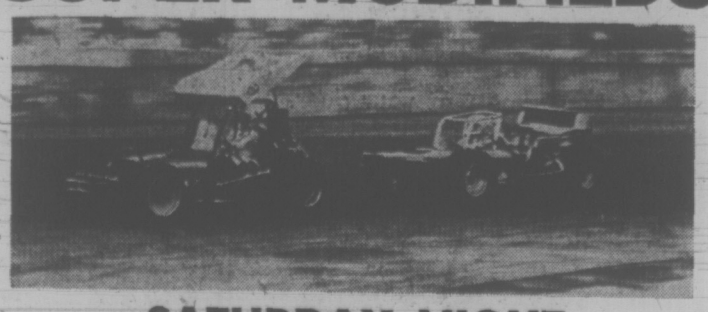

SATURDAY NIGHT STRAWBERRY CUP
★ 50 LAP MAIN EVENT ★ TROPHY DASH ★ HEAT RACES
Time Trials: 7 p.m. Race Action: 8 p.m.
ADULTS $2.75 STUDENTS $2.00 CHILDREN, 6-12 50c
NOTE . . . Vancouver Island Coachlines Bus Service to and from Speedway Only 75c.
Bus Leaves Mayfair Shopping Centre at 6:45.
WESTERN SPEEDWAY

Summer Games a Service To, By and For Youth

By MAX LOW
Times Staff

Youth is the theme of the Canada Summer Games.

And, when the Canada Games torch nears the end of its cross-country journey next Thursday, the very youngest of Victoria's athletes of the future will show it to the city.

Youngsters Bonnie Stores, Doug and Lisa Burgess, Ronnie Kubek, Vivian Codere, Gordon and Tom Coutts, Judy Tobacco, Marlene Miller and Carole Pickard will relay the torch from the Town and Country shopping Centre to the Legislative Buildings.

Miss Pickard, the final runner, will present the torch to Premier Barrett in a ceremony in front of the Buildings at 11 a.m.

The young athletes are all members of the Victoria Flying Y Track Club, chosen by Games officials for the torch ceremonies in recognition of "over 20 years of effort in developing junior track and field in the city."

A flag-raising ceremony on the Causeway across from the Buildings tonight will herald the official arrival of the Games torch in British Columbia at Fort St. John.

The children who will run through Victoria's streets next Thursday will get their turn in the fields of athletic endeavour in years to come. Right now the spotlight is on today's mature youth and young hopefuls from Vancouver Island provide a large segment of the B.C. team for the Games, which run from Aug. 3 to 12 in Burnaby and New Westminster.

Athletes from the Island will compete in track and field, swimming, soccer, shooting, baseball, rowing and women's softball and field hockey.

That gives the Island representation on the 259-member (including athletes and officials) B.C. team in half of the Games' 16 sports.

Biggest representation for the Island comes in track and field, softball and field hockey. There are three Nanaimo athletes and 13 from Victoria — including recently-added Ian Campbell who qualified for the pentathlon — on the B.C. track team; 13 members of the Victoria Vicettes comprise most of the softball team and there are eight Victoria girls on the field hockey squad.

Chef de Mission Jim Panton of Victoria said Thursday the B.C. team, with full representation in all 16 sports and including many talented Island athletes should do well in the Games.

Panton said he expected the toughest opposition to come from Ontario and Quebec as about 3,000 athletes from 10 provinces and two territories battle for points and medals in the youth-oriented Games.

"But B.C. has always done well in the Canada Summer Games and we expect to do even better this year," Panton said.

Panton, director of the Community Recreation Department of the provincial government, has led B.C. teams in the three previous Canada Games — the Winter Games in Quebec City (1967) and Saskatooon (1971) and the Summer Games in Halifax-Dartmouth (1969) when B.C. finished second to Ontario.

More than $4 million worth of facilities await the competitors, which total more than there were in Vancouver for the 1954 British Empire Games or in Winnipeg for the 1967 Pan-American Games.

Left behind when it's all over will be a legacy of athletic facilities for both Burnaby and New Westminster.

Burnaby gets the Burnaby Lake rowing and canoeing course, tennis courts, and a couple of revamped playing fields while New Westminster, besides improvements to existing facilties, gets the $1.2 million Olympic-size Canada Games pool

This, after all, is one of the ideas behind the Canada Games — to give each province a chance at getting new facilities.

The other objective, says Bill Ramsell, president of the 1973 Canada Summer Games Society, "is to provide competition for young peoople at the development level and to stimulate interest in amateur sport participation throughout the nation."

The 1973 Games look like scoring high on these counts.

Names of Islanders competing in the Games plus a list of all sports with dates of starting and ending and facilities to be used follow:

ISLAND COMPETITORS

SOFTBALL
Donna Blacksfock, Rita Clarkson, Colleen Burns, Jan Crook, Sandy Ferguson, Rosemary Fuller, Jody Hunter, Mari Anne Longmore, Sue Metcalfe, Joanne Mick, Fran Tuthill, Cathy Verdell, Dianne Whittingham, Linda Cunningham, chaperone; Wally Yeamens, manager and coach, all of Victoria.

TRACK AND FIELD
Laurie Budd, Joanne Calverley, Phil Olsen, all of Nanaimo, Cheryl Blevins, Bev Cox, Tom Michell, John Gage, Tim Pege, Richard Kirkham, Tom Griffin, Vince Sequeira, Ian Campbell and Bruce Vye, all of Victoria, assistant coach Glen Di Georgio, Nanaimo.

FIELD HOCKEY
Suzanne Hibbert, Stephanie Olynyk, Jill Smith, Loralee Sealey, Leslie Williams, Michelle Williams, Shelly Ann Winter, Nesta Horne, all of Victoria.

SWIMMING
Margaret Mayers, Sue Clifford and coach Monty Holding, all of Port Alberni.

SOCCER
Kim Blank and Gordie Manzini of Nanaimo; Dan Lomas, Doug Marshall, George Hyne and Bob Bolitho and assistant coach Brian Hughes, Victoria.

SHOOTING
Claire Brown of Campbell River and manager Gary Williams of Victoria.

BASEBALL
Lindsay Thomson, Nanaimo; Russ McKee, Glen Wallis and Mike Finlayson, all of Victoria.

ROWING
Dewayne Van Euwen of Duncan and Joe Morgan of Victoria; Tony Carr of Brentwood, manager.

SCHEDULES AND SITES

SHOOTING — Open competition starts Saturday, Aug. 4, and ends Sunday, Aug. 5, at Port Coquitlam Shooting Range.

SOCCER — Junior competition starts Saturday, Aug. 4, and ends Wednesday, Aug. 8, at Central Park Complex and Mercer Stadium.

SOFTBALL — Junior competition starts Tuesday, Aug. 7, and ends Sunday, Aug. 12, at Moody Park Complex.

SWIMMING — Open (except for national-team members) competition starts Saturday, Aug. 4, and ends Tuesday, Aug. 7, at Canada Games Pool.

TENNIS — Open (except for Davis Cup players) competition starts Monday, Aug. 6, and ends Saturday, Aug. 11, in Burnaby.

TRACK AND FIELD — Junior (under 18 except for national-team members) competition starts Friday, Aug. 10, and ends Sunday, Aug 12, at Central Park Complex.

WATER POLO — Junior competition starts Thursday, Aug. 9, and ends Sunday, Aug. 12, at Canada Games Pool.

WATER SKIING — Competition starts Saturday, Aug. 4, and ends Monday, Aug. 6, in Deer Lake.

BASEBALL — Junior competition starts Saturday, Aug 4, and ends Wednesday, Aug. 8, at Central Park and Queen's Park complexes.

CANOEING — Junior competition starts Saturday, Aug. 4, and ends Sunday, Aug. 5, on Burnaby Lake.

CYCLING — Competition starts Saturday, Aug. 4, and ends Sunday, Aug. 5, on Canada Way Road Course.

DIVING — Open competition starts Saturday, Aug. 4, and ends Monday, Aug. 6, at the Canada Games Pool.

FIELD HOCKEY — Competition starts Friday, Aug. 3, and ends Wednesday, Aug. 8, in Burnaby.

LACROSSE — Junior "B" competition starts Wednesday, Aug. 8, and ends Saturday, Aug. 11, at Queen's Park Complex.

LAWN BOWLING — Open competition starts Saturday, Aug. 4, and ends Monday, Aug. 6, at Moody Park Complex.

ROWING — Junior competition starts Thursday, Aug. 9, and ends Sunday, Aug. 12, on Burnaby Lake.

WANTED TO BORROW OR RENT
• 1,000 sq. ft. of property
• Needed for temporary shelter to assemble a 42 ft. boat.
592-9001 after 5 p.m.

SECOND FOR THE SMITHS IF ROY CAN CLAIM THIRD

Victoria's Roy Smith will be seeking to make it a triple in the Strawberry Cup at Western Speedway Saturday.

Winner in 1970 and 1971, Roy will be ateempting to equal the record of his brother, Al, who won the event for super modifieds in 1965, '67 and '69.

However, competition will be tough as Washington Racing Association drivers will be entering the 10th annual running of the race.

Other winners were the late Jim Malloy, winner in 1964; Jim Roberts in 1968, and Ross Fontes, who finished first last year.

Fontes of Lynwood, Wash., is second in the Top Ten driver point standings in the WRA this season. Don McLeod of Tacoma leads with 447 points to Fontes' 438. McLeod won the Daffodil Cup race earlier this year at Western.

Among others expected to compete are Nanaimo's Ray Pottinger, 53-year-old Bob Gregg, who has been racing since 1939, and the 1971 International Drivers Challenge champion, Gordie Stewart.

Time trials start at 7 p.m., racing at 8.

Sooke Bows To Seaboard

Two and 13 were the numbers that turned up for Glen Bullen on Thursday.

The veteran hurler's two-hitter gave him his 13th victory of the season as Seaboard Construction defeated Sooke Merchants 5-1 at Central Park to move to within 1½ games of the Stuffy McGinnis Men's Softball League lead.

Seaboard, which now has won its last eight straight, also enjoys two games in hand over the front-running Century Inn.

Scott Sinclair ignited Seaboard's four-run second inning with a solo homer — his eighth of the season — to support Bullen's steady mound performance.

At Heywood Park, Mike's Sports Shop snuffed out two late-inning threats by CFB Esquimalt to shade the servicemen 5-4. Bill Elliott clouted a two-run homer in the seventh for CFB.

★ ★ ★

Sooke	000 000 1—	1	2
Seaboard	040 010 x—	5	8

Ron Fedosenko 5-10 and Alden Govenlock; Glen Bullen 13-6 and Wayne King Home run: Seaboard — Scott Sinclair (8th).

CFB Esquimalt	100 001 2—	4	7
Mike's Sports	000 302 x—	5	7

Ted Penston 4-8, Mel Nelson (7) and Ray Reimer; Bob Dobish 2-9, Wayne Cripps (7) and Dave Kirkwood, Jack White (4). Home run: Esquimalt — Elliott (1st).

	W	L	Pct.	GBL
Century Inn	26	6	.813	—
Seaboard Constr.	24	7	.774	1½
Bell's Men's Wear	16	11	.593	7½
Royal Oak Sports	17	13	.567	8
Mike's Sports	14	16	.467	11
Six Mile House	12	17	.414	12½
Labatts	11	17	.393	13
Port Angeles	10	19	.345	14½
Sooke Merchants	9	20	.310	15½
CFB Esquimalt	8	21	.276	16½

All in Vain

Victoria Island Pacific Oilers were beaten 17-10 Thursday by Vancouver East in a Pacific Junior "B" Lacrosse League game at Memorial Arena — despite a nine-point effort by Stu Thomson for the home team.

Thomson scored five goals and added four assists and he got support from Roy Sinden, who scored twice and assisted on two other goals.

BASEBALL SCOREBOARD

NATIONAL LEAGUE

Eastern Division

	W	L	Pct.	GBL
St. Louis	52	45	.541	—
Chicago	52	47	.525	1½
Pittsburgh	47	49	.490	5
Montreal	46	51	.474	6½
Philadelphia	46	53	.465	7½
New York	42	53	.442	9½

Western Division

	W	L	Pct.	GBL
Los Angeles	64	37	.634	—
Cincinnati	58	43	.574	6
San Francisco	58	43	.574	6
Houston	52	51	.505	13
Atlanta	46	58	.442	19½
San Diego	33	67	.330	30½

New York	010 000 000—	1	6
St. Louis	050 142 01x—	13	19

Matlack 7-13, Strohmayer (5), McAndrew (7) and Hodges; Gibson 11-9 and McCarver. Home run: St. Louis—Gibson (2nd).

Second Game

New York	000 000 001—	1	7
St. Louis	010 000 01x—	2	4

Koosman 8-10, Parker (8) and Grote; Foster 7-4, Hrabosky (9), Segui (9) and Simmons. Home run: St. Louis—Torre (10th).

Atlanta	000 000 201—	3	5
Cincinnati	003 002 00x—	5	7

Schueler 5-6, Leon (6), House (8) and Velazquez; Norman 9-9, Carroll (9) and Bench. Home runs: Atlanta — Johnson (24th); Cincinnati — Driesser (1st).

Second game

Atlanta	110 001 012—	6	10
Cincinnati	200 010 001—	4	11

Niekro 10-5 and Casanova; Grimsley 10-6, Borbon (8), Gullett (9) and Bench. Home runs: Atlanta — Casanova (2nd), Johnson (25th); Cincinnati — Rose (3rd).

San Diego	000 011 000—	2	4
San Francisco	100 004 14x—	10	20

Arlin 6-8, Corkins (7), Ross (7), Snook (8) and Kendall; Bryant 15-7 and Rader. Home runs: San Diego — Colbert (11th); San Francisco — Goodson (11th), Bonds (26th).

Second game

San Diego	012 000 020 0—	5	11
San Francisco	110 210 000 1—	6	7

Kirby, Romo (2), Caldwell 3-11 (7) and Corrales; Willoughby, Carrithers (4), Sosa 6-2 (9) and Rader. Home run: San Francisco — Bonds (27th).

Houston	000 000 001—	1	6
Los Angeles	000 003 00x—	3	5

Roberts 10-8, Ray (5), Dierker (8) and Jutze; John 10-5, Brewer (9) and Ferguson.

Montreal	000 000 130—	4	8
Philadelphia	000 000 000—	0	1

Rogers 1-0 and Boccabella; Carlton 9-11 and Boone.

Second game

Montreal	000 101 003—	5	12
Philadelphia	000 000 001—	1	4

Renko 10-6, Marshall (7) and Boccabella; Brett 9-4, Wilson (9) and Ryan. Home runs: Montreal — Breeden (9th); Philadelphia — Unser (9th).

Pittsburgh	220 040 001—	9	19
Chicago	600 400 00x—	10	15

Briles 9-9, Johnson (1), McKee (3), Rooker (4), Walker (5), Lamb (7) and May; Jenkins, Bonham (5), Locker 5-4 (5) and Hundley. Home runs: Pittsburgh — Oliver (1st), Stennett (8th); Chicago — Monday (2nd).

(Completion of April 21 game.)

Second game

Pittsburgh	002 100 000—	3	7
Chicago	011 000 000—	2	8

Ellis 9-9, Giusti (9) and Sanguillen; Reuschel 10-8, Burris (8) and Hundley, Rudolph (8). Home run: Pittsburgh — Hebner (15th).

AMERICAN LEAGUE

Eastern Division

	W	L	Pct.	GBL
New York	58	44	.569	—
Baltimore	52	42	.553	2
Boston	52	45	.536	3½
Detroit	50	48	.510	6
Milwaukee	47	50	.485	8½
Cleveland	36	64	.360	21

Western Division

	W	L	Pct.	GBL
Oakland	56	45	.554	—
Kansas City	56	48	.538	1½
Minnesota	52	47	.525	3
Chicago	51	50	.505	5
California	48	50	.490	6½
Texas	36	63	.371	18½

Milwaukee	000 000 000 000—	0	
New York	000 000 000 001—	1	

Colborn 13-6 and Porter; Dobson, Lyle 4-5 (12) and Munson.

Oakland	000 000 001—	1	6
Minnesota	200 300 00x—	5	10

Blue 9-6, Knowles (8) and Fosse; Woodson 10-5, Corbin (9) and Mitterwald.

Second game—

Oakland	103 000 010 0—	5	11
Minnesota	000 013 001 2—	7	12

Holtzman, Fingers 3-7 (7), Katt (9) and Tenace; Campbell, Hands (7), Bane (7), Corbin 4-5 (8) and Mitterwald. Home runs: Oakland — North (5th), Johnson (13th); Minnesota — Mitterwald (12th and 13th).

Chicago	000 010 321—	7	9
Kansas City	100 010 020—	4	7

Wood 19-14, Acosta (7) and Herrmann; Drago 11-10, Mingori (8) and Healy, Brinkman (7). Home runs: Chicago—Henderson (4th); Kansas City—Mayberry (21st).

Second game

Chicago	000 000 000—	0	3
Kansas City	000 010 00x—	1	7

Bahnsen 13-10 and Brinkman; Splittorff 13-5 and Taylor.

Boston	210 000 200—	5	11
Detroit	000 021 021—	6	9

Taint, Moret (6), Bolin 3-3 (8) and Fisk; Lolich, Farmer (8), Hiller 5-3 (9) and Sims. Home runs: Boston — Smith (14th), Cepeda (15th); Detroit — Howard (4th and 5th), Brinkman (5th).

Cleveland	112 000 000—	4	9
Baltimore	030 005 00x—	8	12

Perry 8-15, Timmerman (6) and Ellis; McNally, Reynolds (1), Hool 2-0 (3) and Williams. Home runs: Baltimore — Powell (8th), Grich (9th).

Second game

Cleveland	310 000 200—	6	12
Baltimore	100 000 030—	4	6

Tidrow 8-9, Hilgendorf (8) and Ashby; Cuellar 7-10, Watt (3), Jackson (8) and Hendricks. Home run: Cleveland — Spikes (16th).

California	000 001 000—	1	2
Texas	000 000 52x—	7	9

Ryan 11-13, Monteagudo (7), Barber (8) and Stephenson; Bibby 4-4 and Suarez. Home run: Texas — Sudakis (6th).

Second game

California	000 000 000—	0	5
Texas	510 100 01x—	8	13

Singer 15-6, Lange (2), Sells (5) and Kusnyer; Clyde 2-3, Brown (8) and Billings. Home run: Texas — Burroughs (14th).

Bye for Dolphins As Juniors Start

Victoria Dolphins, with a pre-season exhibition victory to their credit, can make a "viewing assessment" of other rivals when the Junior Big Four Football League opens Sunday.

The Victoria team draws the bye while league's other entries kick off the season with a doubleheader at Vancouver's Empire Stadium. Meralomas will play North Shore Cougars while the Blue Bombers go against Spartans in the openers.

Dolphins, who defeated Lomas 33-27 at Centennial Stadium last Sunday, will open at Royal Athletic Park on Aug. 5 against the Blue Bombers.

★ ★ ★

Following is the Big Four schedule:

July 29—Spartans vs. Bombers, Meralomas vs. North Shore, Empire Stadium.

Aug. 5—Victoria vs. Bombers (6 p.m.), Royal Athletic Park; North Shore vs. Spartans, Empire Stadium.

Aug. 12—Spartans vs. Victoria, Meralomas vs. Bombers, Empire Stadium.

Aug. 19—Victoria vs. North Shore (6 p.m.), Royal Athletic Park; Spartans vs Meralomas, Swangard Stadium.

Aug. 26—Victoria vs. Meralomas (6 p.m.), Royal Athletic Park; North Shore vs. Bombers, Kinsmen Park.

Sept. 3—North Shore vs. Meralomas, Kinsmen park; Bombers vs. Spartans, Brockton Point Oval.

Sept. 16—Victoria vs. Spartans (6 p.m.), Royal Athletic Park; Bombers vs. Meralomas, Empire Stadium.

Sept. 23—Victoria vs. North Shore, Meralomas vs. Spartans; Empire Stadium.

Sept. 30—Meralomas vs. Victoria, Bombers vs. North Shore, Swangard Stadium.

HORWOOD MAZDA
— SEMI ANNUAL —
DEMONSTRATOR SALE
1973 CARS

Balance of new car warranty. Also available, Horwood's own 12-month, 12,000-mile extended warranty.

SAVE HUNDREDS OF $ $ $

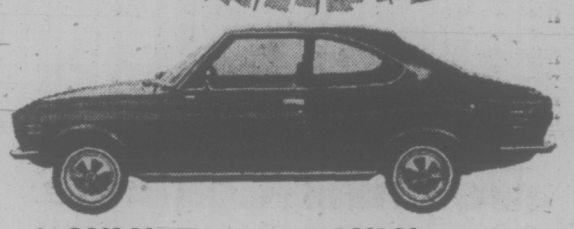

1 ONLY
'73 MAZDA RX2
Rotary Engine Sedan
Standard transmission, Color green, radio.
Licence No. VGF227

1 ONLY
'73 MAZDA RX2
Rotary Engine Coupe
Standard transmission, color angel blue, radio.
Licence No. VGF228

1 ONLY
'73 MAZDA
808 Sedan
Automatic, color red, radio.
Licence No. VFC235

1 ONLY
'73 MAZDA 808
Station Wagon
Automatic, radio, color yellow.
Licence No. LNA 761

'73 MAZDA
808 Coupe
Automatic, 2-tone green and black, radio.
Licence No. VGF222

'73 MAZDA
808 Sedan
Automatic, radio, color orange.
Licence No. VGF230

'73 MAZDA
618 SEDAN
Automatic, radio, color yellow.
Licence No. LNK 286

'73 MAZDA
808 COUPE
Automatic, radio, color orange.
Licence No. VGF230

1 Only, '72 MAZDA RX2
ROTARY ENGINE SEDAN
Rotary. Yellow with green vinyl top, radio, low mileage. Lic. VGF232. Standard transmission.
SAVE $700

Horwood Mazda
Dealer Licence No. D1207
810 JOHNSON, AT BLANSHARD 385-1451

It's A Shoe-In!
Eaton's Budget Store
SHOE SALE
Tuesday, July 31st
EATON'S

BEHIND, OUR VOLVOS ARE CLEARLY AHEAD.
Every Volvo wagon comes with a rear windshield wiper, electric washer and electric defroster. Which leaves us ahead behind.
McCALLUM MOTORS
"HAVE A LOOK AT YATES AND COOK"
1101 YATES Dealer Licence No. D2129 386-6168

Who invented the Moscow Mule?
Smirnoff
The Vodka that leaves you breathless.

DUNLOP TIRE SPECIALIST
IMAGINE BELTED TIRES LESS THAN $20
FACTORY SHIPMENT—GOLD SEAL SPEED BELTED TWIN WHITEWALL—NYLON FIBREGLAS/

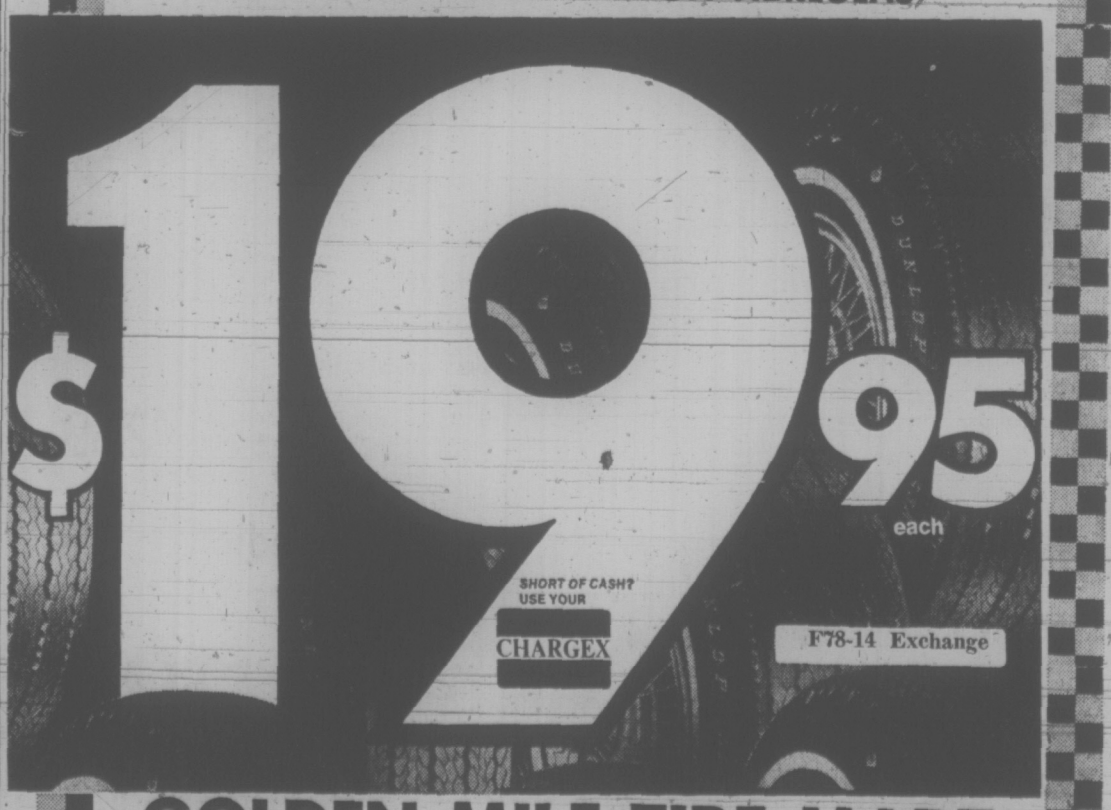

GOLDEN MILE TIRE MART
2650 DOUGLAS (Opposite Victoria Press Ltd.) 382-8228

Juniors Set Course for Coveted Prize

AROUND OUR SHORES

By Pat Dufour

Five junior memebers of the Royal Victoria Yacht Club will be on the mainland this weekend, trying to win some top racing laurels.

Andrew Burton, Rick Townshend and Nick Thornton will be competing in the Area H sailoff for the Sears Cup, awarded the top North American three-junior crew.

The trio will put their sailing expertise against top juniors in the rest of British Columbia as well as Washington, Oregon and Hawaii.

The crew that wins the Area H competition will represent the west in the internationals. This weekend's racing will be in Flying Juniors at the West Vancouver Yacht Club.

Tim Roots and Jeff McBride will be at the Hollyburn Sailing Club to compete in the B.C. 16-and-under championships. These will also be sailed in Flying Juniors.

★ ★ ★

Rowing enthusiasts will have a field day Saturday at the second annual Great Sidney Rowing Review starting at 9:30 a.m.

About 30 craft have already been entered, including two whalers from HMCS Malahat, Victoria's reserve naval division.

If pulling's your bag, you can still enter. Be at the government wharf at the foot of Beacon before 8:30 a.m. so that your craft can be inspected.

★ ★ ★

Vancouverite Pete Byrne continues to show Flying Dutchman sailors how to do it.

Three-time Canadian champion, Pete won the last race of the recent U.S. championships at San Diego and came second over-all, narrowly losing to Norm Freeman of Ithaca, N.Y.

Third and fourth-placers, Gary Lee of San Diego and Jack Strothman of Minneapolis, will represent the western U.S. at the world championshipsh to be held at Rochester, Minn., in September. Pete must win the Canadian crown again in order to qualify, but this shouldn't be too difficult for this international campaigner.

★ ★ ★

Winds that piped up between 20 and 25 knots Saturday made RVYC's around-Discovery Island one of the fastest ones on record with the first boat finishing the 6½-miler in under an hour.

First boat home was Dennis Woodward's Laser, followed by two Unicorns sailed by Roger Napier and Pat Chaworth-Musters. They were closely followed by Mark Brown's Cobra, Doug Gray's Laser, Harry Armstrong's Tarkwa, Cecil Miles' Ixta, Dick Readshaw's Massilia and Jack Foster's Illusion.

Whether you're a racing nut or just like to relax on the water, there's always a time when fresh air and exercise stir up a healthy appetite when you're not in the mood for galley chores.

When this happens, try pruneola, a dandy little concoction that is easy to prepare at home and can be taken along as a useful cereal or snack.

The ingredients are:

— 12 ounces of pitted prunes or any dried fruit.
— 1 pound of rolled oats.
— 1 cup cocoanut.
— 1 cup of nuts.
— 1 cup of hulled sunflower seeds.
— 1 cup of wheat germ.
— ½ cup of sesame seeds.
— ½ cup of honey.
— ½ cup of vegetable shortening.

Snip prunes and set aside. Combine the oats, nuts, sunflower seeds, wheat germ and sesame seeds in a bowl.

Combine honey and oil in a pan and heat to just under boiling.

Pour over the oat mixture and mix. Spread in thin layer in a large cookie sheet and bake in an oven at about 325 degrees or a little higher.

When almost golden, move the mixture around in the pan so the edges don't burn. Remove from oven when everything is a golden color. Stir in prunes and leave to cool. Store in tightly closed container or plastic bags, secured to keep out the air.

We have our friends of the Victoria Canoe Club to thank for this delicious — and healthy — concoction.

★ ★ ★

SHORT TACKS — Unhappiest skipper in the 60-boat trans-Pacific race from Los Angeles to Honolulu, of which the 35-foot sloop Chutzpah of Honolulu is the unofficial winner, has to be Larry Shorett of the Corinthian Yacht Club. His 33-foot Eagle finished the race, only to sink after the 2,225-mile tester. She's been refloated but it's not known whether she can be made seaworthy enough to make the trip back to Seattle. Larry and his five crewmen are all safe.

Dolphins Continue Record-Setting Pace

QUEBEC (CP) — The women's relay team from Vancouver's Canadian Dolphins swim club set their fourth record in as many days Thursday night as they won the 400-metre individual medley, the final of the four relays at the Canadian swimming championships.

It was one of three records set on the final day of the meet, the other two coming in the gruelling individual long-distance events.

Leslie Cliff won her fourth event of the meet as she swam to a record in the 800-metre women's freestyle race in 9:20.5, breaking the mark of 9:25.8 set in 1971 by Angela Coughlan of Toronto.

In the final event of the evening, young Michael Ker of Vancouver won the 1500-metre freestyle in 16:35.9 smashing the old standard of 16:40.5 set by former Olympic star Ralph Hutton. Ker also managed to break the Canadian open record of 16:40.1 established by Andy Strenk of the U.S.

The Dolphin women were timed in 4:36.8 breaking their own record of 4:37.8 set last year.

Thursday's three records brought to 17, the number set at this year's championships. All but five were set by members of the Dolphins.

Gorge Golf Title

Irene Callan has captured the Gorge Vale Golf Club's women's handicap championship, finishing the 36-hole event with a net tally of 147, one stroke ahead of Flo MacIntyre.

Winning prizes for leading scores in the first and second 18-hole rounds were Leonore Robertson and Irene Castle.

Chisox Recall Two

CHICAGO (AP) — Chicago White Sox have obtained outfielder Jerry Hairston and right-handed pitcher Dave Baldwin from Iowa of the American Baseball Association. The American League team also optioned right-handed pitchers Jim Geddes and Rich Gossave to Iowa.

PEETZ TACKLE

AUTOMATIC OR STANDARD ▶ SAME PRICE!

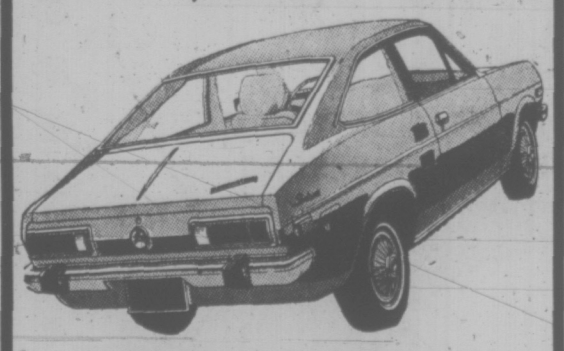

DATSUN DELUXE 'SPORT' FASTBACK

★ Front Disc Brakes ★ Whitewalls
★ Wheel Discs ★ Locking Gas Cap
★ Tinted Glass ★ Rear Defroster
★ Fully Reclining Seats ★ Carpeting
★ Lighter

AUTOMATIC OR STANDARD ▶ $2745

THREE POINT... DATSUN MOTORS LTD.

2620 Government St. at Hillside 385-6737

Motor Dealer Licence D3075

SCUBA COURSE
NEXT CLASS BEGINS AUGUST 12

4 STUDENTS PER INSTRUCTOR
5 OCEAN DIVES
10% Off New Equipment
We rent wet suits to our students at 50% off regular charge.
Free Air for 2 Months following course.
TEACHING IS OUR SPECIALTY
AQUAKNOX DIVE CENTRE
943 YATES ST. 386-2525

Simpsons-Sears Ad Correction

On page 10 of the Simpsons-Sears July Best Buys flyer the price on item 10cc, High Gloss Enamel was stated incorrectly. It should read Sears Low Price, quart 3.49.

This Flyer was neither published nor distributed by Victoria Press Ltd.

Sears July best buys

Shop Simpsons-Sears for July Best Buys. You'll find a world of summer specials with great values in every department.

July best bargains continue with these savings!

home furnishings clearance

Personal Shopping Only, Saturday, July 28th, While Quantities Last.

Spanish 5-piece bedroom suite
Reg. 549.00 Sale Price $449
Magnificent Spanish grouping with an unmistakable look of luxury. Madrid oak-finished suite is lavishly ornamented with chiselled motifs and antiqued Brass hardware. Select Oak veneers. 5-piece suite includes 75" table dresser, twin vertical mirrors, 5 drawer chest and 54/60" headboard. 3 suites only.

Chesterfield suite
Reg. 539.98 Sale Price $399
The formal elegance of tradition covered in cushiony long wearing 70% viscose—30% nylon matelasse. Terylene-wrapped polyfoam seat cushions; semi-attached button back; premium coil springs; covered decks. Sturdy hardwood frames. Arm caps included. 2-piece suite. 15 only.

A Special Buy . . .
on bed-chesterfields enables us to offer you 20 only at a low, low price of only $199

Simmons hide-a-beds
Sale Price $299
Simmons modern style hide-a-beds are attractive 'space-saver' daybeds to complement your den or rec room. You have a couch by day, converting to a comfortable bed by night. Offered on a first serve basis. 9 only.

Bed chesterfields
Quality bed chesterfields by Kroehler . . . are sit 'n' sleep units for versatility. Choose from attractive print or vinyl covers. Sale Price $269

Sears-O-Pedic 2-pce. units
Reg. 269.98 Queen Size $199
Final clearance of our well known Luxury Sears-O-Pedic, our firmest Posture-Mate. Both mattress and foundation give firm support.
54" unit, Reg. 219.98 ..... Sale Price $155
Personal Shopping Only: Furniture (1)

Kenmore Custom Range
Simpsons-Sears Low Price 264.98
Kenmore deluxe range with continuous clean convenience. Automatic clock controlled oven and rotisserie and handy lift out elements. White only, while quantities last.
Personal Shopping Only: Stoves (22)

Deluxe Kenmore Dishwasher
Simpsons-Sears Low Price $347
Super deluxe Lady Kenmore dishwasher is fully automatic with 7 push button cycle selection. 6 only in White.

Kenmore Top Load Dishwasher
Simpsons-Sears Low Price $177
Kenmore top load dishwasher has single wash and two rinses. Sturdy porcelain interior. 5 only.
Personal Shopping Only: Dishwashers (28)

Coldspot Frostless Refrigerator
Simpsons-Sears Low Price 319.98
13.7 cu. ft. refrigerator with odour-free scratch resistant all porcelain interior. Twin vegetable crispers and adjustable shelves. 3 only in Avocado.
Personal Shopping Only: Refrigerators (46)

45-pce. 'Constantine'
Low Price Simpsons-Sears 29.97 Set
45 piece fine china set with delicate geometric design of Green as the predominant colour on a pure White base. Place settings for 8 with cream and covered sugar, vegetable bowl and serving platter.
Personal Shopping Only: China (21)

Nylon Braid Carpet Sale Price 74.88
Our finest nylon braid with heave double core. Most spots and spills wipe away. Also reversible. Limited quantities. Rust/Brown, Grey/Beige/-Brown, Gold/Brown. 8'6" by 11'6".

Television Clearance Values

12" Black and White TV
AC/DC black and white portable TV is completely solid state. Demonstration models. 2 only. Sale Price $99

10" Colour TV
Transistorized portable colour TV is great for campers, boats, etc. 6 only. Reg. 349.98, Sale Price 289.97

26" Colour Console
Big 26" screen. Spanish style with concealed coasters. Automatic fine tuning, colour and tint. 2 only. Reg. 799.98, Sale Price $689

26" Colour TV
Deluxe colour console with dual speakers, casters, automatic fine tuning and colour. 5 year safeguard warranty in tuner picture tube and circuit boards. 1 only. Reg. 849.98, Sale Price $799

20" Black and White TV
Deluxe portable black and white TV with tinted screen. 8 only. Sale Price 159.97

26" Deluxe Colour TV
Deluxe French Provincial colour TV with automatic features. 1 only. Reg. 849.98, Sale Price $649

26" Spanish Console
Big 26" screen, concealed casters and rich oak finish. Demonstration model. 1 only. Reg. 799.98, Sale Price $669

16" Colour Portable
Portable TV with automatic fine tuning and a clear sharp picture. 1 only. Floor model. Reg. 369.98, Sale Price $289

26" Colour Console
Deluxe contemporary style walnut cabinet. Automatic fine tuning. Reg. 679.98, Sale Price $619
Personal Shopping Only: TV's, Stereos (37)

Bedspreads
Colourful woven Mediterranean or Spanish style bedspreads. Choose from Black/Gold, Blue/Green, Black/Red in Twin or Double sizes.
Simpsons-Sears Low Price Twin, Each 12.57
Double, Each 15.37

Clearance of Draperies — 30% Off
A wide selection of custom and ready-made drapes in one of a kind and end of line buys. Lined and unlined in satins, acrylics, sheers, etc. Assorted colours and sizes.
Personal Shopping Only: Drapes, Bedspreads (54)

Nylon Pile Carpet
100% nylon pile that is long wearing. End fringed, side serged complete with built-in undercushion. Assorted colours in modern designs. 8' by 11'6". Sale Price 89.88
Personal Shopping Only: Floor Fashions (37)

Simpsons-Sears Ltd.

Simpsons-Sears Hillside: 3190 Shelbourne Street. Lots of Free Parking . . . No Tickets, No Time Limit.

(7-43)

Sears

Getting Together in '73

Paris Star understands how women want to look, and Fortrel* polyester double knit understands how women want to feel! They've gotten together and come up with some sensational new summer greats you'll want to look at, touch, wear and be seen in! Shown here are but a few from the collection. Machine-wash-and-dry.

a-The 3-Button Blazer. Black, grey, camel or burgundy. 10 to 18. $26.

The Turtleneck... rib-knit and back-zipped. Black, white, camel or burgundy. S, M, L. $10.

The Skirt... cooly flared in a smart diagonal Jacquard knit. Elastic waist. Grey/black, camel/black, burgundy/black, black/wht. Sizes 10 to 18. $20.

Checked Pants. High, wide elasticized waist and deep cuffs. Grey/black, camel/black, black/wht. Sizes 10 to 18. $18.

c-Checked Blazer. Grey/black, camel/black, black/white. 10-18. $28.

The Shirt... smoothly single knit. One-button cuffs. Black, white, camel, grey. S, M or L. $13.

Solid Pants. Cuffed wide legs, elastic waist. Black, grey, camel or burgundy. 10-18. $17.

*Reg'd Can. T.M.

Ladies' Sportswear

Paris Star

FORTREL*

Simpsons-Sears Ltd.

Simpsons-Sears Hillside: 3190 Shelbourne Street. Lots of Free Parking . . . No Tickets, No Time Limit. (7-33)

FOLLOW THIS VICTORIA

ENTERTAINMENT GUIDE

BUTCHART GARDENS. OPEN EVERY DAY 9 A.M.-11 P.M. Many pleasing features combine to add to your pleasure. Regular admission at the International Entrance covers them all: Smashing stage shows . . . puppet and minstrel shows . . . Ross Fountains in their majestic "Ballet to the Stars" . . . romantic after-dark illumination . . . 6 gardens — fabulous Sunken Garden, English Rose, stately Italian, quaint Japanese, Lake and Stage Show Gardens . . . plus the Begonia Bower, Show Greenhouse, fascinating Seed and Gift Shop. Restaurant and coffee bar service available.

BUTCHART GARDENS. KNOWN THROUGHOUT THE WORLD FOR THEIR INCREDIBLE BEAUTY . . . EVER CHANGING, ALWAYS LOVELY! Skilful planning, constant replanting, dedicated gardeners pooling their ideas and knowledge, keep them that way week after week, season after season. Developed from an old abandoned limestone quarry over half a century ago, they have grown to become one of the world's most unusual, written about, talked about, admired attractions.

BUTCHART GARDENS ROMANTIC NIGHT LIGHTING. As darkness takes over, a thousand hidden lights combine with the moon and stars, the hills, trees and shrubs, lakes, lily ponds and fountains, to create a fairyland, softly scented by the flowers — a spectacle so unusual, so grand it's indescribable! Featuring the Sunken Garden and the spectacular Ross Fountains in their majestic "Ballet to the Stars." This alone is worth coming to see.

BUTCHART GARDENS FLORAL RESTAURANT. Open every day 11 a.m. to 7:30 p.m., serving delicious lunches, afternoon teas, and delightful buffet suppers in the evening. Continuous Snack and Coffee Bar service.

BUTCHART GARDENS SPARKLING ENTERTAINMENT. Staged in the midst of incredible beauty it's the highlight of Victoria's summer entertainment season.

MONDAYS, 8:30 p.m. "NICE 'N EASY" — Variety entertainment featuring Marge Bridgeman, Maura Hall, Murray McAlpine, Christopher Ross, Norm Watson, Betty Winter, Woody Woodland, and the "Butchart Buskers". Also the "Butchart Gardeners" 1:30 to 3:30 p.m. and 6 to 8 p.m.

TUESDAYS, 8:30 p.m. "NICE 'N EASY" — Variety entertainment musical featuring Marge Bridgeman, John Dunbar, Maura Hall, Christopher Ross, Norm Watson, Betty Winter, Woody Woodland, and the "Butchart Buskers." Also the "Butchart Gardeners" 1:30 to 3:30 p.m. and 6 to 8 p.m. and the "Zingari" Puppets 7:00 and 7:45 p.m.

WEDNESDAYS. Same as Monday listing.

THURSDAYS, 8:30 p.m. SCOTTISH AND VARIETY NIGHT. Colourful Scottish Stage Show and Tattoo. Thrill to the Pipes and Drums of the Canadian Scottish Regiment (Princess Mary's) as they march on our stage and parade in the great Stage Show Garden. Plus other entertainment starring baritone John Dunbar (M.C.), the Adeline Duncan dancers, June Dupuis and Lawrence Tuttle with Grace Timp and Daye Ferne. Also "The Butchart Gardeners" 1:30 to 3:30 p.m. and 6 to 8 p.m., and the "Zingari" Puppets 7:00 and 7:45 p.m.

FRIDAYS. Same as Monday listing.

SATURDAYS, "The Butchart Buskers" 1 to 3 p.m. The Heron Family (humanettes) 3:30 and 4:30 p.m. "Zingari" Puppets 7:30 and 8:30 p.m. Colour film "Helicopter Canada" or "Mountains of the Sea" approximately 9 to 10 p.m.

SUNDAYS. "The Butchart Buskers" 1 to 3 p.m. "Grace Tuckey" Puppets 3:30 and 4:30 p.m. The Heron Family (humanettes) 7:30 and 8:30 p.m. Colour film "Helicopter Canada" or "Mountains to the Sea" approximately 9 to 10 p.m.

BUTCHART GARDENS SUGGESTS: Combine it all into one grand, thrifty outing — the Gardens by daylight . . . stage entertainment . . . romantic night lighting . . . and the Ross Fountains in their majestic "Ballet to the Stars". Regular admission covers it all. For added pleasure, dine in the Floral Restaurant.

ROYAL LONDON WAX MUSEUM — All the family has a front row ticket. 130 life-size figures in 45 exciting scenes. Open every day 9 a.m. to 10 p.m. — Inner Harbour. 388-4461.

WORLD'S WETTEST KILLER WHALE SHOW, seals, sea lions, giant octopus, wolf eels, salmon and thousands of other creatures. Canada's Largest Oceanarium, SEALAND at OAK BAY MARINA on SCENIC MARINE DRIVE — features CONTINUOUS SHOWS HOURLY, large underwater viewing. 10 a.m. - 10 p.m. DAILY. Double decker bus service from Victoria's Inner Harbour.

BRITISH MUSIC HALL—On stage Jerry Gosley's famous "Smile Show" 21st YEAR, McPherson Playhouse, 8 p.m. Fun for the whole family. Reservations 386-6121. Wednesday to Saturday.

SALMON FISHING — Oak Bay Salmon Charters. Large boats, experienced guides, free tackle, bait and coffee. 592-4164, 598-3366.

FABLE COTTAGE Open daily 9:30 a.m. Enjoy the lighthearted antics of Canada's finest ANIMATED ADVENTURE, as you approach FABLE COTTAGE. See this architectural masterpiece created by a handicraft genius. 5187 Cordova Bay Rd. (Scenic Marine Dr.) or via Hwy. 17. (Enquire about bus connections.) A camera is a MUST.

THE OLD FORGE—Dancing six nights a week to the fabulous sounds of the Brothers Forbes in one of Canada's largest and most luxurious night clubs. Excellent late evening menu. No tables reserved after 9:00 p.m. Fridays or Saturdays, Strathcona Hotel, 919 Douglas St. 383-7137.

VICTORIA SUMMER FESTIVAL Music and Art. FREE CONCERTS AND EXHIBITION. July 9 to August 19. Concerts Monday, Wednesday, Friday, 6 and 7:15 p.m. Heritage Court (Provincial Museum). For Sunday's concerts, see ad in weekend papers. Limners Art Exhibition, Provincial Archives Building.

FISHING FOR EVERYONE deep sea SPORT FISHING; 61-ft. cruiser MV Lakewood; trips 9:00 a.m. and 1:30 p.m. daily; tackle available; bait free; $1.65 per hour; reservations for family fun 598-3366, OAK BAY MARINA.

OLD DOLLS AND TOYS—on display at **BASTION CURIOS** Antique Shop, Langley St., nr. Bastion Square.

THE PERSIAN ROOM—CENTURY INN — Enjoy Dining and Dancing Tuesday thru Saturday until midnight in the Air-Conditioned Persian Room to the "Sounds of the Century". Phone 383-1151 for your reservations . . . TODAY!

CLASSIC CAR MUSEUM AND GIFT SHOP, 813 Douglas St. (behind the Empress), 9 a.m. to 10 p.m.

OCTOPUS WRESTLES DIVER — See it live in the world's only undersea theatre. Undersea Gardens — open daily 9 a.m. - 10 p.m. Inner Harbour.

JUDGE HUNTER'S HAUNTED HOUSE — Fun for the family in a hundred year old mansion. 327 Belleville St.

Probe Reopening Asked in Crash

OTTAWA (FP) — New evidence has come to light in the crash of a Beechcraft aircraft at St. James in June last year, Dan McKenzie (PC — Winnipeg South Centre) told the Commons Thursday.

The crash resulted in the deaths of eight Indian school children and the pilot. A subsequent inquiry by the federal transport department found causes of the crash were loss of engine power and the failure of the pilot to respond effectively to the situation, said the MP.

"In light of new evidence indicating that, contrary to the report of the transport department the cause of the crash . . . was the complete imcompetence of the pilot," McKenzie said the minister of transport should undertake to re-open the investigation and report the findings to the Commons.

Acting prime minister Mitchell Sharp, in the absence from the House of Transport Minister Jean Marchand, promised to refer the matter to the transport department for its information.

Organist Featured In Recital

Saturday's recital in the Christ Church Cathedral summer series will feature organist Beal Thomas, director of music at the cathedral.

A Texan and a holder of music degrees from Southern Methodist University at Dallas and Union Theological Seminary of New York City, Thomas has spent several summers in England studying English cathedral music.

He came to Canada in 1965 as organist and choirmaster at Christ Church Cathedral in Vancouver and was appointed to his present position in 1970.

Works by Bach, Herbert Howells and Sigfrid Karg-Elert will be performed at the Saturday recital.

The series will continue each Saturday during August and starting time is 4 p.m.

There is no admission charge but a collection is taken for the cathedral arts fund.

SING — LAUGH — DANCE
at the
Wig & Dickie Cabaret
with GEORGE McDOWALL and THE LADS
FRIDAY and SATURDAY from 8:30 p.m.
It's in the WILSON MOTOR INN
380 Blanshard St. Phone 385-6787 for your reservation.

Lee's CHINESE FOOD — ORIGINAL CHINESE SMORGASBORD
★ LUNCHEON SMORGASBORD 12 noon - 2:30 p.m. Mon. - Sat. $1.65
★ DELUXE SMORGASBORD 5 p.m. - 9 p.m. Daily $3.50
★ MIDNITE SMORGASBORD 11 p.m. 'til 2:15 a.m. Thurs., Fri., Sat. Only $2.25
1410 BROAD ST. (NEAR CITY HALL) 385-6764
Complete Catering Service Free Home Delivery

VICTORIA SUMMER FESTIVAL
Presents
THE VICTORIA SYMPHONY ORCHESTRA
Laslo Gati, conductor
SUNDAY, JULY 29th, 2:30 p.m.
WINDSOR PARK (Oak Bay)
In case of inclement weather, the concert will be held at the Oak Bay Senior Citizens Centre at 1442 Monterey Avenue.
One of a series of FREE Summer concerts.

ex. PEARKES Arena 3100 TILLICUM 388-6664
ROLLER SKATING
FRIDAY 7-10 P.M.
SATURDAY 8-10 P.M.
SUNDAY 7-9 P.M.
SKATE RENTALS AVAILABLE
Bring a friend and enjoy skating on wheels.

BIG BAND Sound At
McMorran's
and the George Kraeling Orch. for dancing every Saturday. Instrumentalists 8:45 - 9:30. Dancing 9:30 - 12:30. $5 a couple.
Table Res. 652-5224.

DO YOU KNOW
YOU CAN
SAVE UP TO 50%
WHEN YOU BUY
POP BY THE CASE
POPULAR FLAVORS
—Cola
—Orange
—Cream Soda
—Ginger Ale
—Lemon Lime Mixer
—Grape
—Root Beer
—Lime Rickey
—Soda Water
—Tonic Water
—Tom Collins
Mix and Match!
PARTY ICE Available
YOUR CHOICE
26-oz. 16c plus deposit (24 to case)
10-oz. 8c plus deposit (12 to case)
OPEN HOURS
Mon., Tues. Wed., Thurs. 10 a.m.-8 p.m.
FRIDAY 10 a.m.-9 p.m.
SATURDAY 9 a.m.-8 p.m.
SUNDAY 12 a.m. to 6 p.m.
dad's pop shop
WE BUY BEER BOTTLES 20c PER DOZ.
• Tillicum 3454 Tillicum Road
• Cadboro Bay 2053 Cadboro Bay Road
• Hillside-Shelbourne 1623 Hillside
• Duncan - 260 Trans-Canada Highway
• Now in Sidney at 9779 Fourth St.

the RED LION INN
THE JOHNNY LESTER GROUP
WITH LOLA KALFAS
NIGHTLY — 8 'til 1 p.m.
An exciting blend of Jazz, Latin and Contemporary stylings in one smooth package for your dining, dancing or listening pleasure.
For Reservations Call 385-3366
the RED LION MOTOR INN
greater Victoria's only Full Facility hotel/385-3366
3366 DOUGLAS STREET
(Next to the World of Pleasure)

Company 1 Theatre
presents
OLD TOMORROW
A SAGA of the CPR
at The Empress Hotel
Crystal Ballroom
8:00 p.m.
Every: Thur., Fri., Sat.
From: July 19 to August 11
Admission
adults one dollar & fifty cents, students one dollar
children under 12 seventy-five cents
All tickets at the door.

Oak Bay Beach Hotel
Victoria's Only Seaside Hotel
Enjoy Our
TUDOR DINING LOUNGE

Luncheon—12 Noon to 2; Dinner, 5:30 to 9
Phone 598-4556 for Reservations
1175 BEACH DRIVE

SHERWOOD PARK MOTOR HOTEL

DINING AND DANCING IN THE SHERWOOD ROOM
"YOUR KIND OF PLACE?"
"WE THINK SO!"
Open from 5 p.m. Except Sunday
SHERWOOD PARK MOTOR HOTEL
123 Gorge Rd. E. Res. 386-1422
Ample Covered Parking

PIZZA
Gondola PIZZA
DINING LOUNGE
1015 FORT ST.
Fast . . . Delivery
385-1448

GLENSHIEL HOTEL
Victoria's Finest
SMORGASBORD
LUNCH 11:30-2:30 $1.75
Beverage Extra
Dinner Discontinued
Beautiful Thistle Room Available for Parties and Receptions Up to 150 Guests
Phone for Information.
606 DOUGLAS STREET
383-4164

ROLLER SKATE
FRIDAY
8 P.M.
VICTORIA MEMORIAL ARENA
TEENAGERS
WIN FREE PRIZES
★ Transistor Radios
★ Top 20 Music
★ Requests and Dedications
★ Free Country Records Courtesy CJVI
★ Everyone Welcome

THE DUKES
BILL ADAMS
4588 CORDOVA BAY ROAD — 382-8922
PRIME RIB OF BEEF
The Happy Way with a Big Piece of Hawaii
"HAPPY" OYAMOT from the Buccaneer Lounge Entertains You
THURSDAY — FRIDAY — SATURDAY
Styling at Organ and Piano
ANALITO CASTILLO

16th Anniversary
A Letter of Thanks
Dear Friends and Patrons,
On our 16th Anniversary, it is our pleasure to thank you one and all for your continued support and to welcome newcomers to Victoria.
May it be our pleasure to delight you with our food, please you with our service, and charm you with our view and decor.
Our Sincere thanks,
STAN and THEO BOOKER and Staff
The Net Loft Restaurant
640 Montreal Street
Reservations 388-5551
Fri and Sat.—Music for your dancing pleasure by Mark Anderson.

A DYNAMIC AND POWERFUL DOUBLE-BILL
What did happen on the Cahulawassee River?

Deliverance
A JOHN BOORMAN FILM
Starring JON VOIGHT • BURT REYNOLDS • PANAVISION® (R)
TECHNICOLOR® • WARNING: Perverted sex, much swearing and coarse language.—B.C. Director
One Show Nightly: McCabe 7:00, Deliverance 9:00

BRILLIANT. — New York Times
REMARKABLE. — Joseph Morgenstern, Newsweek

WARREN BEATTY & JULIE CHRISTIE
McCABE & MRS. MILLER
WARNING: Nudity, frequent swearing and very coarse language.—B.C. Director
PANAVISION®
Fox CINEMA
QUADRA AT HILLSIDE - 382-3370
SECOND AND FINAL WEEK

GROCERIES
OPEN
24 HOURS
AT
QUONLEY'S
GOV'T AT FISGARD

CRYSTAL POOL
MON.-FRI. Adults Only 12-1 Public 1-9
WEDNESDAY Adults Only 12-1; 7-9 Public 1-7
SATURDAY Family Swim 10:30-12 Public 1-9
SUNDAY Public 1-9

GEM Theatre
The NEW Adventures of ELSA's Cubs!
LIVING FREE
TONIGHT — 6:50 AND 9:00

Avanti!
AN EXCELLENT COMEDY
SUPERB PHOTOGRAPHY OF ITALY IN COLOR
When someone knocks on your door and says permesso?
...be careful before you say Avanti!
Mature Entertainment
THE MIRISCH CORPORATION presents
JACK LEMMON · JULIET MILLS in A BILLY WILDER FILM
EVENINGS ONLY
Adults $1.75
Students $1.50
Golden Age $1.00
Children 75c
OAK BAY
2184 OAK BAY AVE
598-2213
EVENINGS ONLY
6:45 and 9:05
Doors Open 6:30
CLOSED SUNDAY

FESTIVAL OF INTERNATIONAL FILMS

FRIDAY, JULY 27 — U.S.A.
THURSDAY, AUG. 2 —7:30
"FRITZ THE CAT" Color
BASED ON THE COMIC STRIP BY ROBERT CRUMB
DIRECTOR: RALPH BAKSHI
Warning: Very crude suggestive scenes and dialogue.

FRIDAY, JULY 27 — ITALY
THURSDAY, AUG. 2 —9:30
"LUDWIG"
DIRECTED BY: LUCHINO VISCONTI
STARRING: HELMUT BERGER, GERT FROBE, ROMY SCHNEIDER, SILVANA MANGANO
Mature Entertainment

SATURDAY, JULY 28 — FRANCE-SPAIN
TUESDAY, AUG. 7 —7:30
"THE DISCREET CHARM OF THE BOURGEOISIE"
Mature Entertainment
DIRECTED BY: LUIS BUNUEL
ACADEMY AWARD—BEST FOREIGN FILM
This Print is Dubbed in English

SATURDAY, JULY 28 — FRANCE
FRIDAY, AUG. 3 —9:30
Mature Ent. **"STATE OF SEIGE"** Color
DIRECTED BY: COSTA-GAVRAS
STARRING: YVES MONTAND
English Subtitles

SUNDAY, JULY 29 — FRANCE
SUNDAY, AUG. 5 —7:30
"THE SORROW AND PITY"
DIRECTED BY: MARCEL OPHUIS
Five Hour Documentary on World War II

SUNDAY MATINEE 2:00, JULY 29 — U.S.A.
THURSDAY, AUG. 9 —7:30
"MARJOE"
DIRECTED BY: HOWARD SMITH AND SARAH KERNOCHAN
Academy Award Winner Best Documentary

MONDAY, JULY 30 — POLAND
WEDNESDAY, AUG. 8—7:30
Mature Entertainment
Warning: Some nudity and sex.
"HUNTING FLIES"
DIRECTED BY: ANDRZEJ WAJDA
LIGHT AND INVENTIVE COMEDY ABOUT AN ASPIRING WRITER WHO IS SEDUCED BY A PRETTY BLONDE
English Subtitles

MONDAY, JULY 30 — U.S.A.
TUESDAY, AUG. 7 —9:30
Occasional Coarse Language
"THE EFFECT OF GAMMA RAYS ON THE MAN-IN-THE-MOON MARIGOLDS"
DIRECTED BY: PAUL NEWMAN
STARRING: JOANNE WOODWARD
Best Actress Award 1973, Cannes Festival

TUESDAY, JULY 31 — ITALY
MONDAY, AUG. 6 —7:30
"THE DECAMERON"
DIRECTED BY: PIER PAOLO PASOLINI
WINNER OF THE SILVER BEAR AWARD AT THE BERLIN FILM FESTIVAL
RESTRICTED
Warning: Frequent sex scenes, some religious ridicule. English Subtitles.

TUESDAY, JULY 31 — CANADA
THURSDAY, AUG. 9 —9:30
"DEATH OF A LUMBERJACK"
DIRECTED BY: GILLES CARLE
STARRING: WILLY LAMOTHE, DANIEL PILON
THIS YEAR'S ENTRY AT CANNES
Warning: Nudity and coarse language
English Subtitles

WEDNESDAY, AUG. 1 — ENGLAND
SATURDAY, AUG. 4 —7:30
"THE HIRELING"
DIRECTED BY: ALAN BRIDGES
STARRING: ROBERT SHAW, SARAH MILES
CANNES 1ST PRIZE WINNER

WEDNESDAY, AUG. 1 — ENGLAND
SATURDAY, AUG. 11 —9:30
"UNDER MILKWOOD"
DIRECTED BY: ANDREW SINCLAIR
STARRING: RICHARD BURTON, ELIZABETH TAYLOR, PETER O'TOOLE
From a Radio Play by Dylan Thomas

FRIDAY, AUG. 3 — CANADA
SATURDAY, AUG. 11 —7:30
English Subtitles
"LA VRAIE NATURE DE BERNADETTE"
DIRECTED BY: GILES CARLE
STARRING: MICHELINE LANCTOT, OFFICIAL CANADIAN ENTRY, CANNES FILM FESTIVAL, 1972
Mature Entertainment: Very Frank Treatment of Sex

SATURDAY, AUG. 4 — FRANCE
WEDNESDAY, AUG. 8 —9:30
"CHLOE IN THE AFTERNOON"
DIRECTED BY: ERIC ROHMER
The Last of Rohmer's "Six Moral Tales"
English Subtitles

SUNDAY, AUG. 5 —2 p.m. — FRANCE
FRIDAY, AUG. 10 —7:30
"TO DIE OF LOVE"
DIRECTED BY: ANDRE CAYETTE
STARRING: ANNIE GIRARDOT
Teacher Is Driven to Suicide Because of Her Love For a Student
This Print is Dubbed in English

MONDAY, AUG. 6 — FRANCE
FRIDAY, AUG. 10 —9:30
Mature. English Subtitles
"SUCH A GORGEOUS KID LIKE ME"
DIRECTED BY: FRANCOIS TRUFFAUT
THE GORGEOUS KID IS A BRASSY TRAMP, AND EVEN MURDER WON'T STOP HER HIGH SPIRIT

COUNTING HOUSE CINEMA 1
Broad at Broughton
383-3434

PLEASE NOTE: You Are Requested to be Seated by Showtime as the Theatre Is Cleared After Each Performance.
(i.e. The two films per night are not a double bill policy.)
ALL SEATS $2.25, BROCHURES NOW AVAILABLE
No Reservations—Tickets Available at the Door Only!
Listen to C-FAX between 4 and 6 daily and at 12:20 and 6:20 for further information.

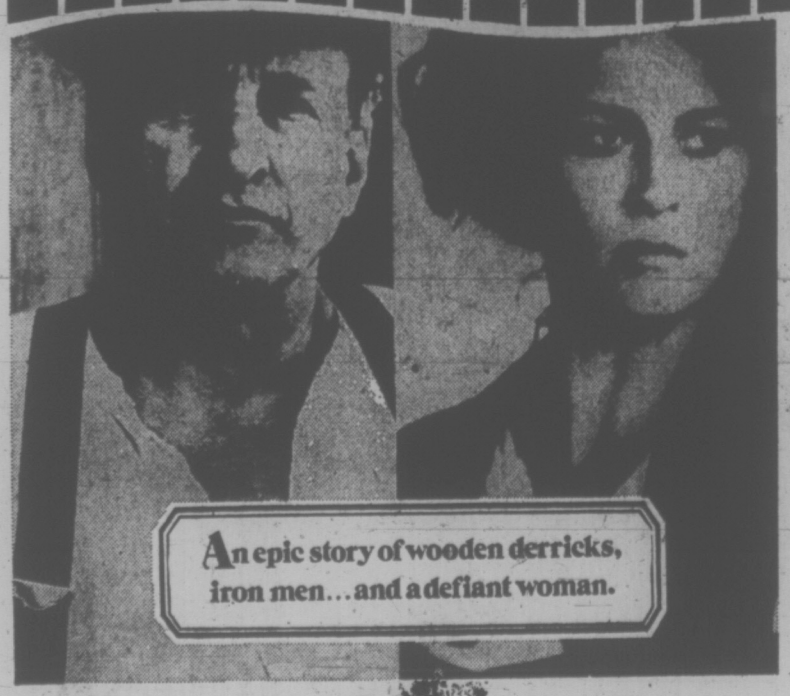

COLUMBIA PICTURES Presents
The STANLEY KRAMER Production
GEORGE C. SCOTT
FAYE DUNAWAY
JOHN MILLS
JACK PALANCE

OKLAHOMA CRUDE
Available everywhere in the Popular Library paperback edition.
EXTRA! "We Call Them Killers" Filmed at Sealand Victoria
Today, Sat., Sun. Doors 1:45
Shows 2:00, 4:20, 6:45, 9:05
Golden Age 50c till 5 p.m. Children 50c
Mature WARNING: Occasional Coarse Language B.C. Dir.
ODEON 1
780 YATES STREET
383-0513

COUNTING HOUSE CINEMA 2
Broad at Broughton
383-3434
REGULAR PRICES
The story and suspense of "Sleuth" are so unique you must see it from the very beginning.
SHOWS NIGHTLY 7:00, 9:30
Mature. WARNING: Occasional coarse language—B.C. Dir.
LAURENCE OLIVIER MICHAEL CAINE
in JOSEPH L. MANKIEWICZ' Film of
"SLEUTH"
Based on the Tony Award Winning Broadway Play

2ND WEEK
and now the film...
Universal Pictures and Robert Stigwood present
A NORMAN JEWISON Film
"JESUS CHRIST SUPERSTAR"

Starring
TED NEELEY · CARL ANDERSON
YVONNE ELLIMAN · BARRY DENNEN
Screenplay by Melvyn Bragg and Norman Jewison
Based upon the Rock Opera "Jesus Christ Superstar" · Book by Tim Rice
Music by Andrew Lloyd Webber · Lyrics by Tim Rice
Music Conducted by André Previn · Associate Producer PATRICK PALMER
Directed by NORMAN JEWISON · Produced by NORMAN JEWISON and ROBERT STIGWOOD · A Universal Picture · Technicolor® Todd-AO 35
PRESENTED IN ALL THE POWER AND CLARITY OF STEREOPHONIC SOUND.
Matinees: Wed., Sat., Sun., 1:40, 3:30, 5:25, 7:25, 9:25
Evenings: Mon., Tues., Thurs., Fri., 7:25, 9:25 Only
You Are Requested To Be Seated by Showtime
Adults $2.50
Jrs. $2.00
Children and Golden Age $1.00
HAIDA
308 YATES STREET
382-4378

HELD OVER 5th WEEK
ALBERT R. BROCCOLI and HARRY SALTZMAN present
ROGER MOORE in **JAMES BOND** in IAN FLEMING'S **"LIVE AND LET DIE"**

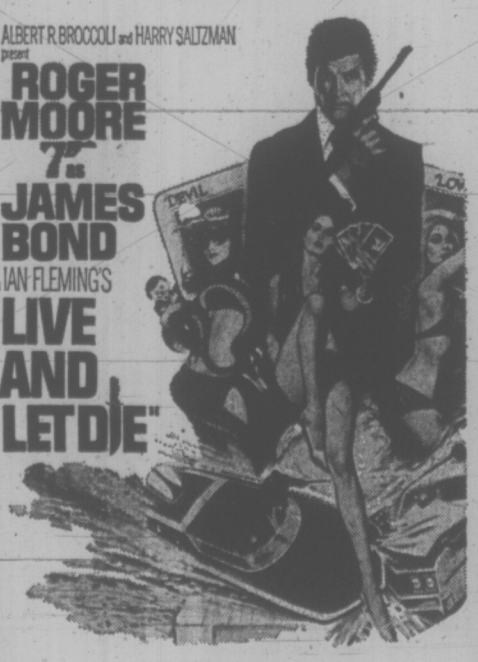

General Entertainment
Doors Daily 1:30
Shows 1:45, 4:10, 6:40, 9:10
Golden Age 50c till 5 p.m. Children 50c
ODEON 2
780 YATES STREET
383-0513

MOVIE GUIDE

THE NUMBER ONE BOOK OF THE YEAR!

NOW—THE SUSPENSE FILM OF THE YEAR! Held Over!
Fred Zinnemann's Film of
THE DAY OF THE JACKAL
A John Woolf Production
EDWARD FOX is "The Jackal"
General Entertainment
CORONET
836 YATES ST.—383-6414
Friday at 2:00, 6:50, 9:20 p.m.
Doors Mat. 1:45—Eve. 6:30 p.m.
Sat. & Sun. at 2:00, 4:25, 6:50, 9:20
Children 75c Golden Age $1.00

SEE IT AGAIN AND AGAIN
WITH THAT SUPERCALIFRAGILISTIC MUSIC!
WALT DISNEY'S **GREATEST** ACHIEVEMENT!
MARY POPPINS

JULIE ANDREWS DICK VAN DYKE
CAPITOL
805 YATES—384-6611
Fri. at 2:00, 6:40, 9:00 p.m.
Sat. & Sun. at 2:00, 4:20, 6:40, 9:00 p.m.
Doors Daily at 1:30 p.m.
Children $1.00 Golden Age $1.00

You can thrill again to the happiest sound in all the world.
Hear all your all-time favorites . . . great hits that have made the world's most beloved motion picture!

4th Week!
Winner of 5 Academy Awards! including "Best Picture" (1965)

TWENTIETH CENTURY-FOX PRESENTS
RODGERS and HAMMERSTEIN'S
A ROBERT WISE PRODUCTION
THE SOUND OF MUSIC
Starring JULIE ANDREWS · CHRISTOPHER PLUMMER
Associate Producer SAUL CHAPLIN | Directed by ROBERT WISE | Music by RICHARD RODGERS | Lyrics by OSCAR HAMMERSTEIN II
Screenplay by ERNEST LEHMAN Filmed in TODD-AO® COLOR by DE LUXE
FREE LIST SUSPENDED
ROYAL
805 BROUGHTON—383-9715
Daily at 2:00, 5:00, 8.15
Doors 1:45 p.m.
Gold. Age $1.00—Children $1.00

STARTS TONITE
HELL, UPSIDE DOWN
At midnight on New Year's Eve the S.S. Poseidon was struck by a 90 foot tidal wave and capsized

WHO WILL SURVIVE—IN ONE OF THE GREATEST ESCAPE ADVENTURES EVER!
GENERAL ENTERTAINMENT
"WARNING—Some Swearing"
—R. W. McDonald, B.C. Director
IRWIN ALLEN'S production of **THE POSEIDON ADVENTURE**
FREE LIST SUSPENDED
Combining the Talents of 15 Academy Award Winners
20th Century-Fox presents "THE POSEIDON ADVENTURE" starring GENE HACKMAN · ERNEST BORGNINE · RED BUTTONS
BEST-SELLER BECOMES MOVIE SPY-THRILLER!
THE SALZBURG CONNECTION
TILLICUM Drive-In
BURNSIDE AT TILLICUM—382-7531
General Entertainment
GATES 8:30
SHW DUSK

BUY YOUR DONUTS at The DONUT HOUSE 726 Johnson St

DRUGS? DEPRESSION? SOCIAL PROBLEMS? DIAL LIFE-LINE 384-8024 3 p.m. to 12 p.m. Sun. to Wed. 3 p.m. to 3 a.m. Thurs. to Sat.

Energy Bank Finances Power

LONDON (AP) — Six banks of four countries announced today that they are providing the capital to set up an international energy bank. The bank would provide financing for development of power around the world.

Headquarters of the new bank, to be called the International Energy Bank Ltd., will be in London. The announcement did not disclose the amount of its capitalization, but it said executive officers will be named later in the summer.

The six banks and the percentage of the capital they will supply are Societe Financiere Europeene, 30 per cent; the Bank of Scotland, 15; Barclay's Bank International, 15; Canadian Imperial Bank of Commerce, 15; Republic National Bank of Dallas, 15, and Banque Worms, France, 10.

The total resources of the six banks and their associates amount to more than $175 billion. They have more than 12,000 branches in 90 countries.

The energy bank's first efforts, the announcement said, will be in oil and gas developments on the Scottish, English, Irish, Norwegian and other European continental shelves, together with developments in Canada, the United States and Alaska.

The treasurer and general-manager of the Bank of Scotland, T. W. Walker, told a news conference the new bank is being set up because of the world-wide importance of the energy industries and their constantly growing financial requirements.

Bingo Lack Won't Close RC School

VANCOUVER (CP) — Bingo or no bingo, our Lady of Perpetual Help Catholic school will open next fall, said the pastor of the parish.

The British Columbia attorney-general's department yanked the school's licence to hold bingos because it was giving away too much money in prizes.

The move, which also stipulated the church will not be eligible to apply for a new lottery licence until Jan. 1, 1974, cut off a major source of funds for the school.

Rev. Brendan Boland, who is also superintendent of the school, said no decision had been taken on the school's next move.

But he added: "The school will open for sure.

"We really don't know what action we can take but certainly we will use all the means the law gives us to make an appeal.

Boland said the weekly bingo games have been responsible for raising more than one third of the school's annual budget, already subsidized to the tune of about $3,600 a month by the parish.

He said that with larger crowds turning out for the bingo nights, the games would probably have contributed an even larger portion of the school budget in the coming year.

TONIGHT – 8 P.M.
On Stage — Phoenix Theatre
"THE FANTASTICKS"
A Romantic Musical Comedy
Phone for Reservations 477-4821

AFTERNOON AND EVENING CLASSES IN INTERIOR DECORATING

Joseph Egoyan

Once again the fascinating study of interior decorating will be introduced to you by theoretical and practical analysis. These lectures will be held above the store and also supplemented by on-location studies in selected homes, including a visit at the residence of Mr. Egoyan to discuss the problems arising in furniture arrangement, color schemes, lighting effects, drapery and carpet selection, and proper use of pictures and accessories.
Mr. Joseph Egoyan, B.A., Ed., your instructor, is well qualified with extensive theoretical and practical knowledge. He is a graduate from the Art Institute of Chicago and the California College of Arts and Crafts; has taught at Oakland Tech High, Calif.; the American College in Cairo, and the Evening Adult Education program in Victoria. In addition, he has a wealth of practical experiences in retail field as proprietor of Ego Arts Gallery in Cairo for five years, and Ego Interiors in Victoria for eleven years. Mr. Egoyan is also a qualified artist and has exhibited his art works in a number of one-man shows in the U.A.R., and U.S.A. He won the first prize in the Vancouver Island Jury Show at the Art Gallery of Victoria, also a one-man art show theme "BIRDS" was displayed at the B.C. Provincial Museum, which was on display at Burnaby Art Gallery and is now at Ego Interiors.
For the past eight years this course in interior decorating has been given by Mr. Egoyan on the basis of twice yearly in three separate classes weekly. At an average of 20 students in each class, a total of 800 students have taken the course to date. **The classes will be held afternoons from 1 to 2:30 p.m., Wednesday, and evenings on Monday or Wednesday, 7:30 to 9 p.m.**
CLASSES START SEPTEMBER 24th and 26th at EGO INTERIORS. Total cost of eight lectures once a week, $20.00.

For Further Information, Call in Person or Phone

ego interiors
1028 FORT ST. (near Cook)
Business Phone: 382-3200
Evenings: 477-2017

ORIGINAL ART WORK IN OILS
ON DISPLAY NOW BY
JOSEPH EGOYAN
33"x25" unframed $30, framed $40
50"x33" unframed $80, framed $95

IT'S HARD TO FIND BUT WORTH IT! DINING LOUNGE Polynesian and Chinese LUNCH—DINNER Frl.—Sat., 'til 1 a.m. 733 Johnson 384-7811

TALLY-HO Dining Lounge OPEN SUNDAY and Every Week Day 7 a.m. to 9 p.m. 386-6141 3020 Douglas

Voyageur RESTAURANTS FAMILY DINING With Air Conditioning 90 Seats OPEN 8 a.m. 'til 10 p.m. 7 Days a Week 652-1146 Pat Bay Hwy. at Mt. Newton X Rd.

Open Sun. 'til 10 p.m. CHINESE CUISINE Full Dining Facilities From 5 p.m. Daily FREE HOME DELIVERY 383-5322 383-4612 Golden Palace RESTAURANT 金殿 Corner of Yates at Quadra

Victoria's Unique Hungarian Restaurant Gold Cup Restaurant Dining Lounge
WEEKEND SPECIAL
"SCHNITZEL CORDON BLEU"
(Select slices of veal stuffed with ham, cheese and mushrooms)
Includes Hungarian goulash, tossed green salad, baked potato, garden vegetables and garlic bread. For dessert — Strawberry Shortcake. $3.85 Per Person
Serving Dinner 5 p.m. Daily Including Sunday
AMPLE FREE PARKING 1122 Yates 383-4732

Roller Skating Sat. & Sun. 7:30-10 p.m. ESQUIMALT SPORTS CENTRE Ice Skating SAT., SUN. 8:15-10 p.m.

CREST MOTOR INN
BUSINESSMEN'S LUNCHEON 11:30 a.m. to 3:00 p.m. Featuring Daily Specials
PROVINCIAL DINING ROOM AND COFFEE SHOP
OPEN WEEKDAYS 7 a.m.-10 p.m.
SUNDAYS and HOLIDAYS 8 a.m.-10 p.m.
386-2421
544 BELLEVILLE ST. Facing the Inner Harbour

OPEN SUNDAYS 5-9 P.M.
DINING WITH A DIFFERENCE
Gay Nineties Spare Rib House
WHERE KEN PEAKER Plays Your SING-A-LONG MUSIC, A SPARKLING ATMOSPHERE for PERSONALIZED MUSICAL HAPPENINGS
World-Famous SPARERIBS — Full Dinner Menu
825 Burdett — CHERRY BANK HOTEL — 385-5380
"They do their specialty, spare ribs very well indeed. Informal sing-a-long type of atmosphere; service leisurely." Financial Post Magazine

BANANAS...
A NEW AFTERS CLUB
DANCE TO A NEW CONCEPT IN LATE NIGHT ENTERTAINMENT
—11 p.m. to 5 a.m.—
(When everyone else is closed, there is still a place to go)
BANANAS
1313 GOVERNMENT STREET

Bacchanalia Cabaret 388-6684, 905 Esquimalt Rd. (Kitty corner from Maverick Market)
OPEN TUES. TO SAT.
STRIP SHOW New Girl Weekly
CONNIE COLLINS
12:30 Luncheon Show; Eves. 10:30 and 12 Midnight
GIRLS!!! NOON SHOW THIS SATURDAY
MALE STRIPPER (Girls Only)
DON DeMILO

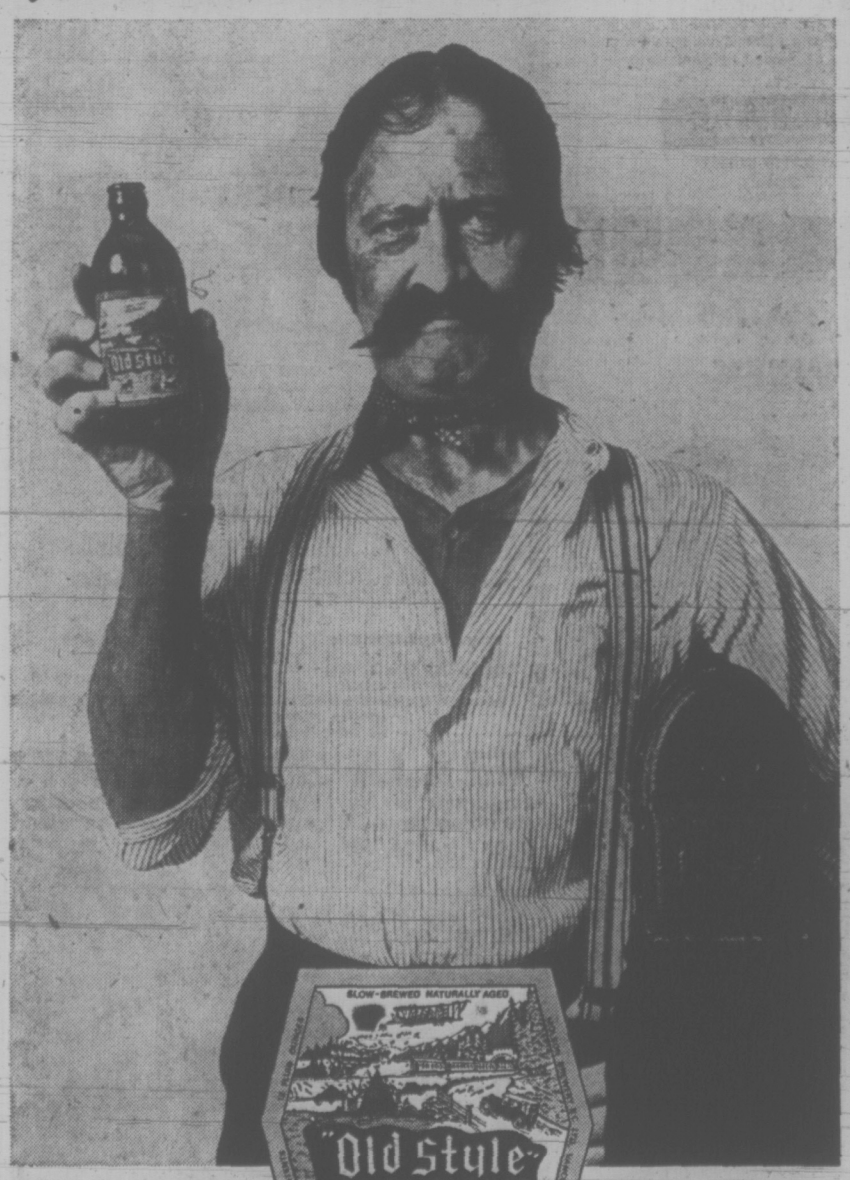

his style old style

The working man. The salt of the earth—with a thirst to match. He'd tackle a ditch or a Douglas Fir, a shift in the mill or a shaft in the mine...and a glass or three of Old Style beer when the whistle blew. We brewed Old Style for hardworking guys like him way-back-when. Slow, natural and full of old-time flavour. And that's the way it still tastes today. The thirst-quenching beer for hardworking guys. Like you.

Old Style SLOW-BREWED AND NATURALLY AGED.

His dog: 'Barney', a Dalmatian His cigarette: Export 'A' Kings

Good Companions

Take time to relax.
Take time for quiet companionship.

Export 'A' Kings... a good companion any time.

KINGS' MACDONALD'S EXPORT 'A' FILTER

Warning: The Department of National Health and Welfare advises that danger to health increases with amount smoked.

IT'S NOW JAPAN WITH AID TO U.S.

TOKYO (WP) — Not so many years after his country was receiving handouts from the U.S. a Japanese prime minister is preparing to fly to Washington with a pledge of $10 million in his kit bag in foreign assistance to American universities.

The Japanese government's plan, as reported by reliable sources here Thursday, is to announce its largesse for the U.S. schools during Premier Kakuei Tanaka's visit to Washington next week for summit talks with President Nixon.

The recently announced gift to American universities by West Germany, another nation defeated by the Allies in the Second World War, is among the factors which spurred the Japanese to action.

The German gift, $45 million over more than 10 years, is larger in its total sum but smaller in its immediate impact than Japan's planned one-year benefaction.

There Are More 'Secret' Deaths

WASHINGTON (WP) — The Pentagon's continuing review of Vietnam war statistics sent to Congress containing inaccurate information on U.S. bombing and casualties in Laos and Cambodia has turned up another 21 GIs who were killed on secret missions in those countries, but whose deaths were listed as taking place in South Vietnam, informed sources say.

This new information reportedly has been supplied to the Senate armed services committee, which was given the initial and incorrect statistics in May and June.

The Pentagon disclosed earlier this week 81 U.S. servicemen had been killed since 1965 on secret patrols into Laos and Cambodia intended primarily to gather intelligence on Communist troop movements and supply areas. But in order to keep secret these sensitive operations into countries with which the United States was not at war, the Pentagon explained, the men killed on those patrols were listed in computer files as having been killed in South Vietnam. An accurate set of statistics was reportedlyy kept elsewhere.

The additional 21 fatalities — 20 of which were in Laos — will bring the total to at least 102 men killed in these covert activities, Pentagon sources suggest this latest error apparently came about because in the early phases of the secret U.S. activity in Laos beginning around 1964, there was no computer file and when one was started some of the earlier reports were not included.

• NOTICE •
BLACKTOP DRIVEWAYS
Special Summer Prices
MADISON PAVING CO.
385-9822
384-2439

NOTICE TO RAILWAY PASSENGERS

THE ASSOCIATED NON-OPERATING RAILWAY UNIONS HAVE BEGUN REGIONAL STRIKE ACTION AGAINST CANADIAN NATIONAL, CP RAIL AND NINE OTHER RAILWAYS IN CANADA.

This action by the Union makes it impossible for the railways to continue to operate dependable long-distance passenger service to the public. Accordingly, Canadian National and CP Rail announce that transcontinental passenger train service on both systems between Montreal, Toronto and Vancouver has been suspended as of Thursday, July 26th, and will not be restored until further notice.

However, the railways will continue to maintain the operation of shorter-distance intercity passenger trains and commuter services, except when strike action forces the temporary cancellation of these services in a specific region. In such cases, service will be restored as soon as possible after regional strike action ends.

The railways regret the inconvenience and uncertainty facing the travelling public as a result of this situation.

CN CP Rail

LOOK FOR THESE JULY SPECIALS

FANTASTIC VALUES IN ALL DEPARTMENTS!
SALE LASTS THROUGH TUESDAY, JULY 31st!

CAPITAL Downtown

SHOP
FRI. 9 'til 9
SAT. 'til 5:30

QUALITY PAINT AT ECONOMY PRICES!
BAPCO HOUSE PAINT

Your choice of top quality BAPCO exterior OIL BASE or LATEX paints for that summer spruce-up to your home, etc. Choose from WHITE, NUT BROWN, CHOCOLATE, YELLOW, CREAM, GREEN or FREE TINTING to any of hundreds of PASTEL SHADES.

SALE, Gal. 9.49

EXTERIOR LATEX
FAMOUS "UNILUX" exterior latex for houses, outbuildings, fences, etc. WHITE or may be TINTED FREE to any of hundreds of pastel shades.
SPECIAL, gallon 5.95

ALUMINUM PAINT
5-Gallon drums of "NAME BRAND" aluminum paint for painting steel, metal sheds, etc. at a fantastic low price!
CLEARANCE, Drum 19.95

EXTERIOR WHITE
Economical 2-GALLON DRUM of exterior oil base paint in WHITE ONLY. Great for general clean ups, fences, outbuildings, etc.
SPECIAL, 2-GALLON PAINT 6.99

PAINT BRUSH SET
"PIGGY BACK" paint brush set consists 1 each: 1½" brush and 1 3" brush for all your painting needs.
SALE, Set 1.99

MEN'S SHIRTS
Take advantage of the great savings on men's cotton or polyester cotton knits. Short sleeved —plains or patterns, 4-button front. S.M.L.XL in BLUE, BROWN, WHITE, RED, NAVY, etc.
JULY CLEARANCE (Not Exactly as Shown) 3.95
Regular to 5.49 each.

MEN'S SQUALL JACKETS
Squall jackets and nylon shells. Canadian made in BLUE, GREEN, NAVY, BROWN, RED or GOLD. S.M.L. and XL Zipper front, slash and zip pockets, hidden hood or stand-up collar Just right for the summer evenings or camping trips.
Regular to 11.95 each.
TO CLEAR ..... 1/3 Off

BOYS' BATHING SUITS
Get the boys in the swim of things! A good selection of colors and sizes. Lastex and drawstring waists.
TO CLEAR ..... 1/3 Off

UPHOLSTERY VINYL
54" Width, jersey backed. Ideal for re-upholstering summer furniture, kitchen suites, etc. Hard wearing in flowered patterns.
Regular low price 3.50 per yard.
SALE, Yd. 2.50
PLUS A GREAT SELECTION OF OTHER VINYLS, NAUGAHYDE(R) POLYFOAM AND UPHOLSTERY NAILS, ETC.

• FABRIC SPECIALS •
DRAPERY CLEARANCE
A great selection of abstracts and floral patterned hopsacking. Ideal for camper cushions, drapes and home use. SALE, YARD 1.39

SIGNATURE PRINTS
45" Widths. 100% Cotton never-press. Just wash and tumble dry. Ideal for children's summer dresses, tops, etc.
SALE, Yard .. 1.09

POLY-COTTON PLAIDS
45" Width DAN RIVER polycotton plaids. Washable permanent press for skirts, tops, or dresses in a wide range of colors for summer wear.
SALE, Yd. 1.98

SLEEPING BAGS

(Not Exactly as Shown)

Come in and see the largest and best selection of sleeping bags on Vancouver Island! Over 30 models for children, youths, teens or adults. Whether you're a weekend camper or an avid outdoorsman Capital has a bag to suit you . . . and your pocketbook!

TINY TOTS
COMPLETELY WASHABLE — 21"x44" Polyester filled sleeping bag. Assorted, colorful, animated terrycloth, outer cover and warm flannelette lining with full zipper. Regular 12.95.
JULY SPECIAL, Each 8.99

WOODSTOCK
2-lb. polyester fill. Ideal bag for teens. 36"x77" cut size with full zipper, poplin outer cover and print flannel lining.
JULY SPECIAL, Each 10.99

MOUNTIE
Ideal adult summer bag. 3-lb. polyester fill with full zipper (2 bags zip together to form double). Cut size 36"x77" with poplin outer cover and print flannel lining.
JULY SPECIAL, Each 12.69

BACKPACKER
Compact, lightweight, hikers pack. 1¼-lb. polyester fill (finished size 28"x75"), 100% deluxe nylon cover and lining. Full zipper, Canadian flag on roll-up, self-hood.
JULY SPECIAL, Each 12.88

DOWN BAG
TRAIL PAK—1½-lb. DUCK DOWN. Tapered downproof nylon shell with 36" zipper. Finished size 30"x86". Regular $2.50 each.
JULY SPECIAL, Each 42.88

2-MAN RIPSTOP NYLON HIKING TENT

(Not Exactly As Illustrated)

REPEAT OFFER!
5'x7' two-man, RIPSTOP NYLON hikers' tent with floor, screened front, pegs and poles. Weighs only 3½ lbs.
Regular 27.95 each.
JULY SPECIAL 18.88
PLEASE NOTE—Nylon Tents are Not Waterproof!

2-MAN RUBBER BOAT

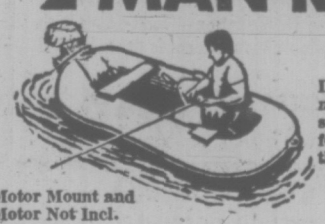
Motor Mount and Motor Not Incl.

Double air chamber, rubberized nylon boat. Ideal for lake or stream fishing or summer fun for the children and adults at the lake, etc. Regular 49.95.
JULY SPECIAL 39.95

STEEL HAND PUMP 3.49
ALUMINUM OARS Pr. 3.99
PLASTIC OARS Pr. 4.95

POLYFOAM PADS

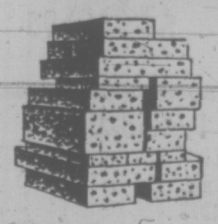

Non-allergenic GREEN polyfoam pads for use as bunk mattresses, camping, back of station wagons, etc.
2"x27"x72" JULY SPECIAL 4.49
3"x27"x72" JULY SPECIAL 6.69
2"x48"x72" JULY SPECIAL 7.99
3"x48"x72" JULY SPECIAL 11.99

DOUBLE HIBACHI
Heavyweight, black, cast iron hibachi 10"x20" with 2 three-position chromed grilles. Handy for barbecues at home, or camping.
JULY SPECIAL 7.88

TENNIS RACQUETS
Ideal racquet for the children. Junior model, fibre reinforced and nylon strung.
Regular 4.95 each.
JULY SPECIAL 2.99

PROPANE CYLINDER
14.1 oz. BERNZOMATIC disposable refill for use with propane torches, stoves, lanterns and heaters.
SPECIAL 1.49

PROPANE TANKS
Your choice of 10-lb. or 20-lb. refillable tanks at one low price each. Ideal for campers, trailers or camping equipment. Our regular low price 21.95 each.
SALE 18.99

SAVE ON CAMPING ACCESSORIES
TIMELY SAVINGS ON CAMPING AIDS

- CAMP HATCHET WITH LEATHER SHEATH 3.69
- 1-QUART SCOUT CANTEEN. Reg. 1.49 ..... 99¢
- 2-QUART DESERT STYLE CANTEEN. 2.49
- G.I. CANTEEN WITH WEB BELT. Reg. 3.95 ..... 2.49
- BATTERY LANTERN WITH FLASHER AND 6-VOLT BATTERY 4.99
- 4-MAN CAMP COOK SET. Reg. 6.49 ..... 5.49
- 6-MAN CAMP COOK SET. Reg. 8.95 ..... 7.49
- 13-PIECE MELAMINE CAMP DISH SET. Avocado or Gold. Reg. 5.88 ..... 4.88
- 5'x7' WATERPROOF CANVAS TARP. Reg. 6.49 ..... 5.49
- 1½-GALLON COLLAPSIBLE FOLD-A-CARRIER 1.19
- LAWN DART SET. Reg. 5.95 ..... 3.99
- EXTRA DARTS. Reg. 95c Each ..... 69¢
- 27"x72" VINYL AIR MATTRESS 1.49

PACK AND FRAME SPECIAL PURCHASE!
Your choice of Aluminum "H" frame with padded shoulder straps, complete with canvas, "OFFICIAL TRAIL CAMPER" bag. One large main pouch with 3 outside pouches with leather straps. A great beginners or inexpensive pack unit!

SALE EACH 9.88

EVEREST JUNIOR PACK
Deluxe junior size pack and frame for teens, ladies, etc. Magnesium alloy frame complete with turnbuckle—torsion adjustment. Deluxe nylon bag in ORANGE or BLUE with covered outside zippered pouches.
Regular 22.95 each.
JULY SPECIAL 17.88

CHILDREN'S LIFEJACKET

45-90 lb. UNICELLULAR FOAM, keyhole style. Government Approved. Give the children added safety protection while boating, etc. Regular 8.95 each.
JULY CLEARANCE 5.99

LIFEJACKET
Kapok filled, adult model, keyhole style life jacket. GOVERNMENT APPROVED, vinyl sealed with bright ORANGE fabric cover.
SPECIAL, Each 4.99

BOAT CUSHIONS
15"x15"x2" Thick, kapok filled boat cushions with assorted color vinyl covers. GOVERNMENT APPROVED. Doubles as a cushion or life saving unit.
SALE, Each ... 4.49

COHO NET
Straight fixed handle net, 21"x27" hoop with 43" net and 42" handle. Your choice of straight dip or scoop style.
Regular 5.95 each.
SALE 3.99

GARDEN HOSE
½" Diameter, clear green, plastic garden hose. 50 foot length with full flow brass couplings. Our regular price 3.95 length. SALE 2.99

CAPITAL IRON & METALS LTD.
1832 STORE STREET
385-9703
FREE PARKING IN CAPITAL'S LARGE PARKING LOT

Board-Teacher Dispute Ends After 3 Years of Argument

MOOSOMIN, Sask. (CP) — A dispute dating back to October, 1971, involving a former school teacher in this community has apparently ended with the school board agreeing to pay $1,500 in back pay to Margaret Gordon.

The Moosomin board issued a statement Thursday that said it will not take any further legal action and will follow a board of reference's order to pay the $1,500 to Mr. Gordon.

The emotionally - charged controversy surrounding Mrs. Gordon began in October, 1971 when she was dismissed by the Moosomin board for gross misconduct for distributing copies of an underground newspaper to her Grade 9 Homeroom students. The newspaper, the Georgia Straight, contained an article about the sexual experiences of a young girl.

After a board of inquiry recommended that the charge of gross misconduct be dropped, Education Minister Gordon Macmurchy ordered the school board to reinstate Mrs. Gordon.

The school board took the matter to Court of Queen's bench, contending the minister had acted beyond his powers.

The court disagreed, but an appeal in May, 1972, upheld the school board's position. The Saskatchewn Court of Appeal said a board of reference, not a board of inquiry, should have been established.

The board of reference ruled in April, 1973, that although the term "gross misconduct" could not be applied, Mrs. Gordon's action was a "serious misjudgment as to what were acceptable standards in the community."

The back pay covers the period from when she was fired to December, 1971.

The Moosomin School Unit made it clear in its statement that by paying the back salary it does not agree with the board of reference's decision.

the prairies

Government Department Rapped

BATOCHE, Sask. (CP) — The situation created by the department of northern Saskatchewan is not to the native people's advantage, says Jim Sinclair, president of the Metis Society of Saskatchewan.

"They've hired a lot of people who don't care about native people," Sinclair said during the society's third annual Back-To-Batoche rally.

Power Cuts in Edmonton

EDMONTON (CP) — The city experienced its second power failure in four days with 30 to 35 per cent of Edmonton being affected for up to 20 minutes Thursday.

Calgary Power spokesmen said at noon the power failure was caused when the company was testing a line tying into the Clover Bar generating station in the city's northeast outskirts. A number of substations were affected by the failure of a Clover Bar generator.

On Monday, 40 per cent of the city lost power during a violent electrical storm. Power was out for up to half an hour that night.

Take-Over Cash To Be Repaid

EDMONTON (CP) — Tower Trucking Ltd. was ordered in Alberta Supreme Court Thursday to repay Keen Industries Ltd. $50,000 which had been advanced as part of a take-over bid.

Counsel for Keen Industries argued the money should be considered a loan and asked the court to order Tower to pay nine per cent interest from Jan. 1, 1971.

The firms in 1970 negotiated a take-over by Keen Industries for $285,000, a luxury car and $400,000 worth of Keen stock.

Turnaround in Manitoba Recount

WINNIPEG (CP) — Judicial recounts Thursday increased the margin of victory for New Democrat John Gottfried in Gimli riding in the June 28 Manitoba election but left in doubt the NDP win in the Winnipeg riding of Crescentwood.

With the Crescentwood recount just past the half-way mark, Conservative candidate Lawrie Pollard held a 13-vote lead over Harvey Patterson of the NDP, who had been declared the election-night victor by a 48-vote margin.

The turnabout occurred after Pollard's lawyer complained that one poll showed 165 names in the poll book, yet the count showed 166 ballots were cast in the poll.

Floods Swell Vermilion River

TWO HILLS, Alta. (CP) — The Vermilion River, swollen by recent heavy rains, has flooded an estimated 9,000 acres in the Two Hills area, ruining farmers' hay crops.

Farmer Victor Nikiforuk said he has lost hundreds of bales of hay. "We can't get to it" — and doesn't know how he will feed 200 head of cattle.

DEEPSEA SHIPS

Crofton—Cape Sable.
Tahsis—Kyoto Forest.
Nanaimo — World Achilles; Shoto Maru, Japan; Belstar.
Duncan Bay — Rondeggen, Hawaii.

JEUNE BROS. FOR CLIMBING

HENRICKSON & SON
SPEED QUEEN.
QUALITY COSTS YOU LESS
ALL FABRIC WASHERS and DRYERS
WASHERS From $298
DRYERS From $218
Speed Queen's Guarantee
• 2 Years on All Parts and Labor
• 10 Years on Transmission
• Lifetime Guarantee on Stainless Tub
• 5 Years on Dryer Drums
All Models On Display
Henrickson & Son
849 YATES 388-4251
• FACTORY SERVICE DEPOT •
Open Mon. to Sat. 9 to 5 p.m.
• Fri. 'til 9 p.m. • Easy Terms
Dennis Henrickson

Treat yourself gently.
Hiram Walker's Special Old. Gentle Rye Whisky.

SEE THE Ford MEN IN SHORT PANTS for a LONG CAR DEAL!
GERRY NASSER LEN FRASER
'73 MAVERICK
Here's unbeatable value! Before you buy any compact or import compare Maverick. This is the most car for your money.
PETER POLLEN FORD
YATES AT COOK 384-1144
Peter Pollen Ford Sales Ltd.
1060 Yates and 909 Yates St.
Victoria Dealer's Licence No. D1138

CHARGEX • FULL CREDIT • 3 YEARS TO PAY • FREE PARKING
SUMMER STEREO BARGAINS

SONY STR-6055 STEREO RECEIVER
The SONY mod. STR 6055 is an FM stereo/FM-AM receiver which provides brilliant sound and versatile operation in your stereo system.
Man. Sugg. List .. $429.95
MILLERS PRICE ... $349.00

DYNACO A-25 SPEAKERS
This is the speaker that has caused all the fuss in the world of sound: Come and hear it to find out why.
Man. Sugg. List. ... $99.50
MILLERS PRICE ... $69.88

SONY 6045 STEREO RECEIVER
Sony's most popular receiver has 20 watts R.M.S. Per channel Headphone Jack Loudness switch High filter full complement of inputs on back panel —
Man. Sugg. List .. $329.95
MILLERS PRICE ... $249.00

PIONEER SX-424 SOLID STATE STEREO RECEIVER with AM/FM
The very versatile SX-424 offers up to 50 watts of music power—Very sensitive FM reception—Can be used with all music sources available today. Records tapes FM and microphone.
Man. Sugg. List .. $259.95
MILLERS PRICE ... $219.88

PIONEER T-3300 STEREO CASSETTE TAPE DECK
The T-3300 gives you true, high fidelity sound from any cassette: It's a small unit. But a superbly constructed one. Handsome styling in aluminum and walnut.
Man. Sugg. List .. $199.95
MILLERS PRICE ... $149.95

PIONEER QX-8000A 4-CHANNEL STEREO RECEIVER
QX 8000A is the receiver to own if you're at all interested in new four channel —
Man. Sugg. List .. $729.95
MILLERS PRICE ... $588.00

SONY STR 6036 AM/FM STEREO RECEIVER
It has inputs for turntable and tape machine. It has a tuning meter that you don't find on a $199 receiver. It has a remote switch so you can have speakers in another room. It has a front panel stereo microphone input. It's also encased in a very attractive walnut cabinet.
Man. Sugg. List .. $289.00
MILLERS PRICE ... $199.95

PIONEER T-3500 CASSETTE STEREO TAPE DECK
Features CHOICE SELECTOR SWITCH. Ferrite solid head of unlimited service life & excellent performance. Easy-to-read level meters, a compact elegant design.
Man. Sugg. List .. $249.95
MILLERS PRICE ... $199.95

SONY STR-230 FM STEREO/FM-AM RECEIVER
• Superb FM Performance
• Low inter-station noise
• Auto stereo-mono switching According to input signal
Man. Sugg. List .. $229.95
MILLERS PRICE ... $149.95

SONY P.S. 5520
A FINE QUALITY MANUAL TURNTABLE WITH AUTOMATIC REJECT AND REPEAT MODES
SPECIAL OFFER
M 91ED SHURE CART FOR $1.00 WITH PURCHASE OF PS5520
MILLERS PRICE ... $199.95

WHARFDALE DENTON 2 SPEAKERS
• COMPACT 2 WAY SYSTEM
• SPEAKERS: 200 mm (8") BASS 50 mm (2") MIDL
• In teak walnut or treble white
DISCOUNTS ON ALL WHARFDALE SPKRS.
Man. Sugg. List .. $75.00
MILLERS PRICE ... $59.95

SENNHEISSER HEADPHONES HD 414
DYNAMIC STEREO HEADPHONES
lightweight pleasant to wear
HIGH QUALITY HEADPHONES FOR ALL MUSIC LOVERS
Man. Sugg. List ... $44.95
MILLERS PRICE ... $29.95

MILLERS
726 YATES
3 WAYS TO BUY ★ CHARGEX ★ TERMS ★ LAYAWAY
HOURS: Mon. to Sat. 9:00 to 5:30 Friday 9:00 to 9:00
PHONE 388-6295

Maps Show Agricultural Land

Land parcels in Saanich tentatively reserved for agricultural use by the Capital Regional District include some 200 properties ranging from parks and schools to Wilkinson Road Jail.

A 10-map series covering the municipality's nearly 40 square miles is available for public scrutiny at the municipal hall before the regional board considers exclusions toward the end of August.

The maps have been prepared for all parts of the regional district in accordance with the Land Commission Act's provision for agricultural conservation and soil categories of the Canada Land Inventory.

But in Saanich it is expected about half the designated areas will be exempt from the agricultural reserve for a variety of reasons.

For example, any land situated within the municipality's sewer enterprise area is automatically exempt within the definition of land alienated by urban development.

This would apply also to any land containing a major building, such as Glendale Hospital and the jail, which also happen to be within the sewer enterprise area.

There are technical errors which Saanich and the regional district expected due to the shortness of time available for preparation of the maps.

Saanich and the other parts of the district have until Aug. 17 to apply to the board for exclusions and 10 days later directors commence consideration of these applications.

A bylaw covering the whole region will then be drawn up and a public hearing will be held Oct. 1, possibly extending over several days.

Any arable land of two acres or more falling into the first four categories of soil — from marginal to excellent rating — is included in the reservation, plus any land capable of being raised to class four or better with the introduction of irrigation.

The only exclusions of undeveloped farm land appearing on the maps at present are those which have already been approved for subdivision.

North Saanich has asked the board for a hearing to get clarification and changes to the reserved areas outlined by the district and Sidney seeks total exemption.

Central Saanich made a submission to directors Wednesday.

City Youngsters To Carry Torch

Victoria children will relay the Canada Games torch from the Town and Country shopping centre to the Legislative buildings to signal the opening of the Canada Games on Aug. 2.

The children were selected by Don Todd of the Flying Y Track Club.

Carole Pickard, 13, of 925 Shirley Street, has been chosen as the last runner. She will present the torch to Premier Dave Barrett at the 11 a.m. ceremony at the legislature.

Other runners are Bonnie Stones, 14, of 3929 Wilkinson Road; Doug, 11, and Lisa Burgess, 13, of 1751 Glastonbury Street; Ronnie Kubeck, 10, of 9480 Ardmore Drive; Vivian Codere, 12, of 441 Vincent Street; Gordon, 11, and Tom Coutts, 10, of 1524 Davies Street; Judy Tobacco, 11, of 3905 Oliva Place; and Marlene Miller, 10, of 2870 Heather Drive.

The runners will leave the shopping centre at 10:30 a.m.

Rezoning Backed For 280 Suites

A rezoning application for a proposed 280-suite apartment complex on the site of the Windsor Motor Court, 260 Gorge, has been recommended for approval by city council's Advisory Planning Commission.

The site has been expanded with a small parcel of land purchased from the city for consolidation, and the proposal involves demolition of the motel.

The developers, MacArthur Park Estates, are proposing underground parking for 166 cars and surface parking for 115.

'Minor Violation' By RCMP

OTTAWA (CP) — Alleged liquor smuggling by members of the RCMP marine detachment in Newfoundland turned out to be "a very minor customs violation" an RCMP spokesman said Thursday.

"Normal procedure in such violation is confiscation of the liquor," he said.

"It's just like bringing an extra bottle of liquor through customs. A private citizen would just have the extra liquor confiscated. In this case the members are subject to internal discipline as well."

He did not say what the disciplinary measures would be.

The members involved are part of the RCMP's marine detachment who maintain an anti-smuggling patrol between Newfoundland's Burin Peninsula and the French islands of St. Pierre-Miquelon.

The force does not normally reveal contents and results of its internal investigations.

$75 Drug Fine

J. Christopher Howard, 23, of 1757 Feltham, was fined $75 in provincial court Thursday for possession of a small amount of hashish.

It's A Shoe-In!

Eaton's Budget Store

SHOE SALE

Tuesday, July 31st

EATON'S

DUE TO MANY REQUESTS THE

ALGINURE SALE

WILL BE EXTENDED TO END OF JULY

This will give the many people who missed out on this fabulous sale an opportunity to stock up.

Buy one 80-oz. Liquid Seaweed (Reg. $2.75) for $1.49

GET M-T REPLACED FREE!

- *Use Alaska Fish as an excellent supplement for use with ALGINURE.*
- When using Bernard Moore's (C.B.C. Commentator) plant food supplement the Green Valley PLANT STARTER (10-52-17) can be used with ALGINURE. Plant Starter is available at Clark & Cordick Ltd., Douglas St.

ON THE MARKET SOON

A range of cosmetics, bath tonic, hand lotion, shampoos, all basically made from seaweed.

SIDNEY SEAWEED PRODUCTS

Manufacturers of Seaweed Meal from local weed.

BOX 2148, SIDNEY, B.C.

CLEARANCE

Semi-Annual Clearance Sale Continues with More BIG Values

Mr. Big 'n Tall Shop Ltd.

Corner Government and Johnson

388-5933

TOP-SCORING VALUES

FROM VICTORIA'S WINNING TEAM . . . THE

Dodge Boys

AT NATIONAL CHRYSLER DODGE

Dependable USED CARS

TOUCHDOWN

USED CAR VALUES

BRAND NEW

'73 DODGE POLARA

Special 2-Door Hardtop. V-8 Automatic, power steering, power disc brakes, electronic ignition, etc., etc.

OTTAWA ROUGH RIDERS YARD AHEAD

$3769

NOT A RED CENT DOWN $99 PER MONTH

Based on 48 months on approved credit

BRAND NEW

'73 DODGE DART

SWINGER SPECIAL

2-Door Hardtop — Stock No. 3430. Big famous slant 6, 3-speed transmission, torsion air suspension, Dodge's exclusive electronic ignition.

TORONTO ARGONAUTS SECOND DOWN

$2917

NOT A RED CENT DOWN

$78 per month. Based on 48 months on approved credit.

'73 DODGE COLT

2-Door coupe with Chrysler's famous mini-hemi engine.

Stock No. 3167

B.C. LIONS FIRST DOWN

$2389

NOT A RED CENT DOWN

$63 Per Month Based on 48 Months on Approved Credit

'70 CHEVROLET SEDAN

V8, automatic, power steering, power brakes.

WINNIPEG BLUE BOMBERS

$1569

'68 DATSUN PICKUP

CALGARY STAMPEDERS

$1169

'73 Toyota Corolla Coupe

EDMONTON ESKIMOS

$2169

'65 FORD FAIRLANE

2-Door Hardtop — V8, automatic.

HAMILTON TIGER CATS

$569

NOT A RED CENT DOWN

- 100% Financing
- No Red Tape
- No Payments 'til Sept. '73

CHINOOK MOTOR HOMES

B.C. LIONS STANDOUT

Exclusive to National Motors in Victoria. Easy to drive, easy to park, easy to live, Chinook's 18 PLUS combines motor home luxury with station wagon practicality . . . The 18 PLUS has become one of the most popular middle size recreation vehicles in North America today.

FEATURING:

Open style kitchen with range, fridge, double sink, hot/cold running water . . . superior handling under all driving conditions . . . seamless insulated fibreglass body for maximum strength . . . choose from several floor plans . . . enjoy the thermostatically controlled heat, front and rear entrances and optional air-conditioning . . . fully enclosed bathroom with fold-down toilet and sink . . . the front couch converts to full size double bed . . . an overhead double bed folds away when not in use . . . the foam insulated body and the foam backed carpeting of the 18 PLUS engineered to shut out exterior noise, allowing you restful enjoyment of the outdoor view through the giant tinted safety glass picture windows.

10-YEAR BANK FINANCING ON APPROVED CREDIT

NATIONAL CHRYSLER DODGE

Both sides of 800 Block YATES ST. • 384-8174

ZENITH

COLOR TELEVISION

"The Quality Goes In Before the Name Goes On"

COLORTRON SPECIAL

Beautiful 1973 Zenith 26" Super Chromacolor TV in a Regal Mediterranean styled console finished in a rich pecan with a simulated slate top. This set includes Zenith's Titan 200 Chassis. 100% Solid State with "Chromatic" one-button color tuning. Quantity is very limited at this Special Price.

$899

★ EASY BUDGET TERMS AVAILABLE ★

COLORTRON TELEVISION LTD. 3180 HARRIET 383-9113

(Just off Burnside)

VICTORIA'S QUALITY TELEVISION AND STEREO CENTRE

Red Spaceships Zooming to Mars

MOSCOW (AP) — Two unmanned Soviet space vehicles are speeding toward Mars to study the red planet and space conditions around it.

Tass said the second unmanned interplanetary station, called Mars 5, was launched Wednesday from a satellite orbiting the earth. The first ship, Mars 4, took off last Saturday.

The Soviet news agency said equipment is working normally on both spacecraft and that the space stations will reach the vicinity of Mars in mid-February.

Kenneth Gatland, president of the British Interplanetary Society, predicted the vehicles will try to drop television cameras and scientific instruments into the planet's cratered deserts. But Tass said only that "by means of the scientific equipment installed on board the station, Mars and its environs are to be explored and the characteristics of the interplanetary medium along the flight path are to be measured."

SEEK MORE DATA

Tass said Mars 4 and Mars 5 are similar in design, and "simultaneous scientific research by the two stations will make it possible to obtain fuller data about the planet and the dynamics of physical processes which occur in space."

The news agency said at 7 p.m. EDT Wednesday the two space ships were 907,200 and 41,010 miles from the earth.

Gatland, who met with Soviet scientists earlier this year in Moscow, said another spaceship may be launched on the 76-million-mile journey before Aug. 9 when the month-long planetary alignment favorable to travel between earth and Mars ends. The next such alignment, called a launch window, will not appear for 26 months.

The Soviets achieved the world's only soft landing on Mars in 1971 when Mars 3 dropped an instrument package into a Martian dust storm. Television signals from the surface were received on earth for only 20 seconds, but the Russians said the package sent radio signals for three days.

U.S. GETS PHOTOS

U.S. Mariner spacecraft have transmitted photos of the Martian surface during flights near the planet. A Viking spacecraft is expected to carry the first U.S. instrument package to the surface in 1976 in an effort to determine whether Mars can support any form of life.

Children's Wear
BUY OF THE WEEK

GIRLS' CASUAL SUMMER SLACKS

Were, pair 5.99. Saturday price..... 3.99

Personal shopping only for this Saturday only special on cuffed flares in white, pink or yellow. Front zipper opening. Sizes 7 to 14. Shop early while quantities are available.

Girls' Wear, Third Floor

Hudson's Bay Company

Savings for the home continue Saturday

Home fashion event

the Bay

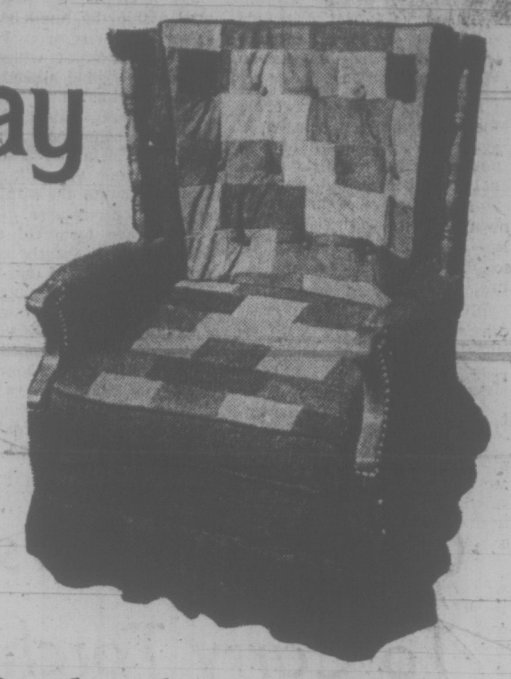

Colonial Comfort for your Home

2-PCE. COLONIAL SUITE BY FUTORIAN is designed with no-sag construction, spring edge, reversible T cushion and showwood front arms and wings. Print floral in gold/green/pumpkin. The perfect additions to warm up a room. Only, suite $499

THIS VICTORIAVILLE SWIVEL ROCKER is sure to become your favourite because of its Colonial comfort and room brightening patchwork. Char brown background with tailored skirt, reversible cushion and hardwood frame. Only, each 124.99

Furniture, Fourth Floor

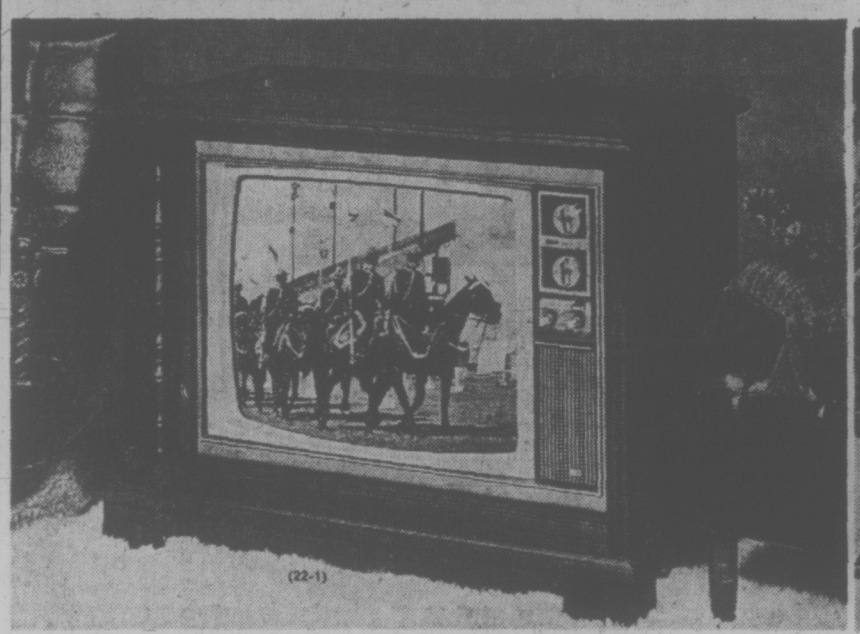

RCA 26" COLOUR CONSOLE has a 100% solid state chassis. Which means fewer breakdowns due to overheating or tube burn-outs. A Black Matrix picture tube to give a sharp, vivid picture. Automatic Fine Tuning and Automatic Colour Control to produce the colour you want . . . not too green or red or blue but blended as life-colour. And the Automatic Chroma Control keeps it that way by stabilizing the colour intensity for each channel. Castors for easy movability. Spanish cabinet in Forest Oak finish. Each, only $699

Television, Fourth Floor

LLOYD'S MODULAR STEREO PACKAGE—If you've always wanted a complete stereo system but found the price exceeded your budget, here's good news! A deluxe stereo package: AM/FM multiplex receiver with built-in 8-track stereo tape player, top mounted BSR automatic record changer, dust cover, two speakers, stereo stand, headphones, 2 records and 1 tape. And surprise! A low price you can charge to your Bay Account! Package, only $299

Stereos, Fourth Floor

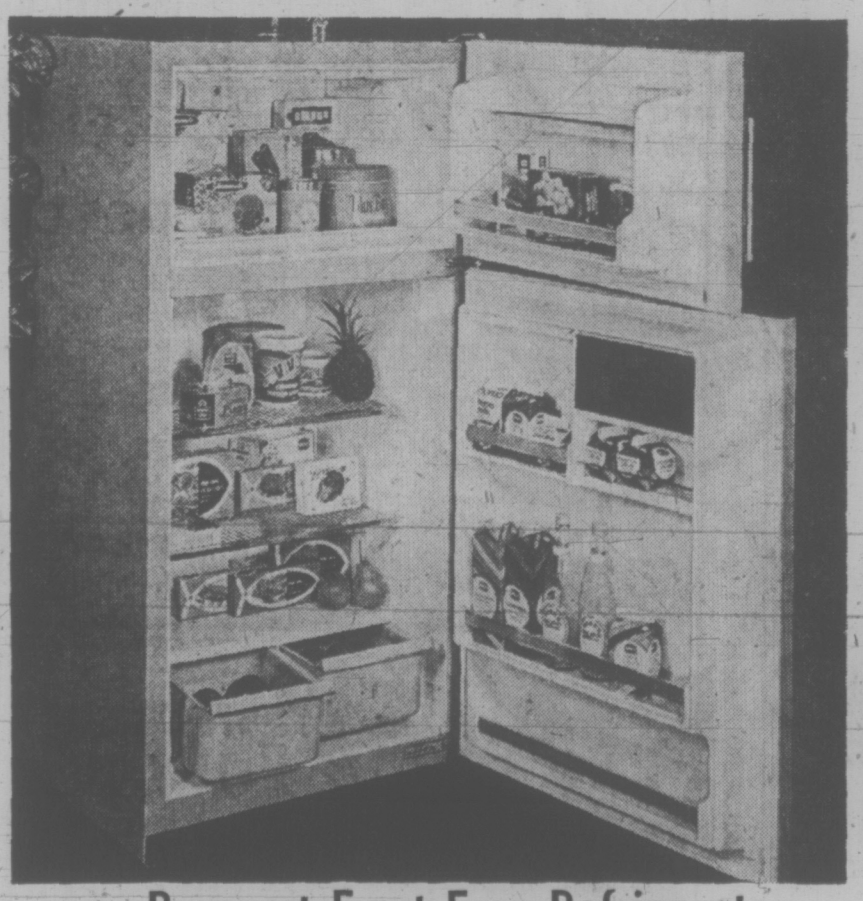

Baycrest Frost Free Refrigerator

You'll probably agree that a refrigerator is one of the most important appliances in your home. Choose carefully . . . choose our own Baycrest 13.1 cu. ft. frost-free! Both the refrigerator and freezer portions are frost free. Features include: two 10-position shelves, two 10-quart porcelain crispers, butter storage compartment, durable porcelain liner, right or left hand doors. 59" high, 30" wide, 28" deep. Each, only $309

$10 extra in avocado or harvest gold.

$10 extra for left-hand door.

Major Appliances, Fourth Floor

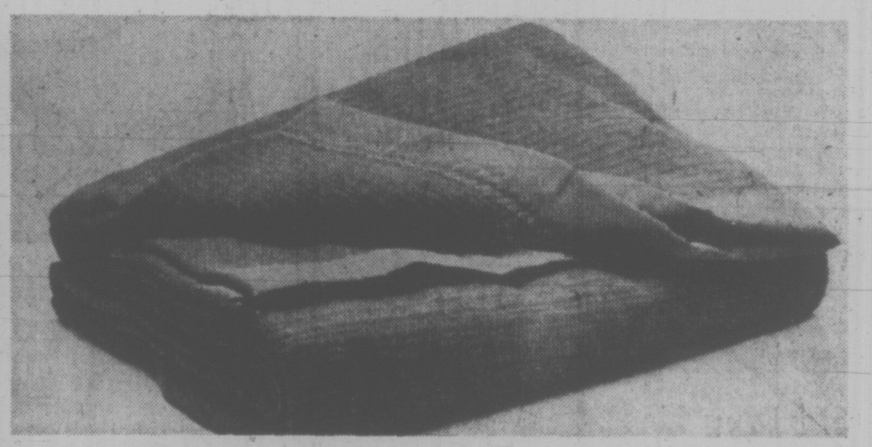

"THERMALOFT" THERMAL BLANKETS have the easy-care ways your busy life demands. Indulge your taste for nylon satin binding, enjoy the machine washability of perma-napped polyester/rayon. Solid colours of Gold, Avocado, Blue, Lilac or Rose.
72"x90", double size. Each, only 6.49
80"x100", queen size. Each, only 7.99

Staples, Third Floor

BAYCREST STAINLESS STEEL COOKWARE SET consists of a 32-oz., 55-oz. and 102-oz. covered saucepan, 80-oz. covered double boiler and 184-oz. covered dutch oven. Gift set, only 44.99

OPEN STOCK PIECES:

32-oz. covered saucepan,	each 6.49
55-oz. covered saucepan,	each 7.99
76-oz. covered saucepan,	each 8.99
102-oz. covered saucepan,	each 9.99
80-oz. covered double boiler,	each 12.99
7½ covered frypan,	each 7.49
10" covered frypan,	each 9.99
184-oz. covered dutch oven,	each 12.99

Housewares, Third Floor

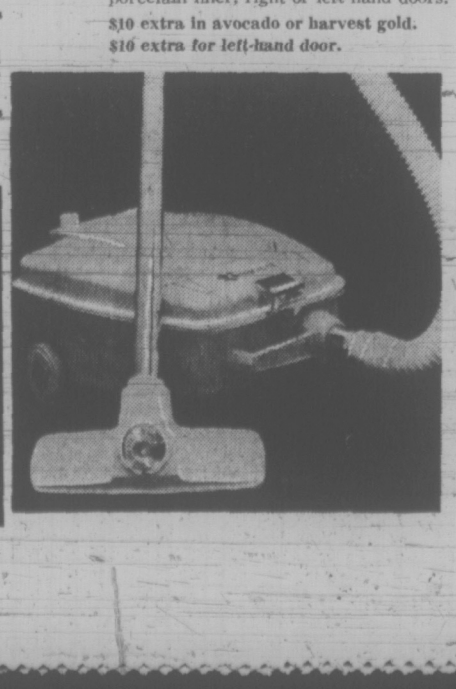

BAYCREST "RUGMASTER" PILEDIAL CANISTER CLEANER has inside tool storage to keep tools handily within reach as you vacuum. Automatic cord re-wind ends fumbling with cord. Toe-tip off/on switch. Complete with floor/carpet nozzle, dusting brush, crevice tool. Sunrise Gold colour. Each, only 64.99

Floor Care Centre, Fourth Floor

SATURDAY
9:30 A.M. SPECIALS

On Sale up to one hour while Quantities last. Shop early to avoid disappointment. Personal Shopping Only, no Phone Orders.

CHILDREN'S SANDALS—Choose from assorted colours in broken sizes. Limit one pair per customer. Special, pair 99¢
Children's Shoes, Second Floor

SHEER KNEE HIGHS — From leading manufacturer. Assorted colors. One size fits all. Limit one pair per customer. Special, pair 29¢
Hosiery, Main Floor

ASSORTED COSTUME JEWELLERY—Includes chokers, earrings, rings, bracelets. Some in summer shades. Special, each 10¢
Jewellery, Main Floor

GIRLS' 2-PCE. BABY DOLLS—Cotton in assorted prints. Top has cap sleeves and square neck; bottom has elastic waist and frill legs. Sizes 4 to 6X. Special, each 1.49
Girls' Wear, Third Floor

MEN'S CASUAL PANTS—Assorted patterns and styles. Special, pair 4.99
Men's Wear, Main Floor

HOUSEHOLD NOTE PADS—Fine vellum finish in 5"x8" size. Limit one per customer. Special, each 8¢
Stationery, Main Floor

KLEENEX TISSUE — 200, two-ply white tissues per box. Limit one box per adult customer. Special, box 18¢
Household Needs, Main Floor

MURCHIE'S PICK-A-TEA PACK—1-oz. pack contains 7 two-cup tea bags. Limit one pack per adult customer. Special, pack 9¢
Candies, Main Floor

BICYCLE ACCESSORIES — Assortment includes locks, reflectors, pant clips, etc. Special, each 9¢
Sporting Goods, Downstairs

ASSORTED MIRRORS—Plastic frames in a choice of colours. Ideal for travel or home. Limit one per adult customer. Special, each 24¢
Housewares, Third Floor

CERAMIC JAM JARS — Fruit design. Limit one per customer. Special, each 19¢
Chinaware, Third Floor

MINIATURE PICTURES—Good selection of portraits and landscapes. Limit two per customer. Special, each 77¢
Pictures, Fourth Floor

CASSETTE TAPES—Brand name, 60-minute tapes with auto-sensor and very low noise factor. Limit two per customer. Special, each 1.19
Portable Electronics, Fourth Floor

MOTOR OIL—Drive 'n' save, quality multi-grade motor oil. 10w-30. Limited quantity. Special, 2 quarts 99¢
Auto Accessories, Downstairs

TEA TOWELS—Assorted colours and patterns. Limit one per adult customer. Special, each 19¢
Baymart, Downstairs

PACKAGED PANTY HOSE (SUBS) — Nylon in assorted colours. Medium, medium/tall and tall sizes. Limit one pair per adult customer. Special, pair 29¢
Baymart, Downstairs

BAYMART
ALL DAY SPECIAL

CHAISE LOUNGES — Lightweight, aluminum frame with four position, reclining back. Strong, nylon mesh in yellow and green, sturdy, white plastic arm rests. Personal shopping only, please. Special 5.99

Baymart, Downstairs and Garden Shop, 2nd Parkade Level

Hudson's Bay Company

Use your Bay Account Card

DAILY STORE HOURS 9:30 A.M. TO 5:30 P.M. OPEN THURSDAY AND FRIDAY 9:30 A.M. TO 9:30 P.M. DIAL 385-1311. GULF ISLANDS AND ISLAND CENTRES OUTSIDE GREATER VICTORIA CALL TOLL FREE ZENITH 6040.

jack scott

Thoughts on Webster's —A Long-Lost Treasure

In an interview a very long time ago your correspondent, no mean hand at the trite question, then as now, asked the late Madeleine Carroll, perhaps the most beautiful of all the screen stars, what single book she'd want were she to be marooned on a desert island.

"Would there be a man along?" Miss Carroll inquired, dimpling.

"Oh, if you like," your correspondent replied gallantly, ready to volunteer.

"In that case," said Miss Carroll, "I'd want the very best book on obstetrics."

I'd never have known how to answer that cliche question, myself, in those days, but now I expect the alternative would be either a very good atlas or a very good dictionary and since the publishers have just sent me a very good dictionary, the newest edition of Webster's New Collegiate, I've in mind today a few words on that choice.

I was going to say that I was pleased as Punch about this welcome gift, but when you've a new dictionary the tendency is to look up absolutely everything for a few days. "Punch", for example, leads you into "Punchinello, a fat, short, hunchbacked clown or buffoon" and also to four separate definitions of the word "punch" which may be the administering of a blow, or striking an operating mechanism or a tool or a beverage.

★ ★ ★

It is a reminder, and I fancy that there was never a time when we needed one more, that we've a marvellous, complex living language (there are 191,000 definitions in this desk work alone) that may express every nuance of thought, though it is said that the average man, whoever he may be, gets by with a vocabulary of some 2,500 words.

W. Nelson Francis, Professor of Linguistics and English at Brown University, in his introductory essay, makes the point that it is not the most spoken language — 585 million people speak Mandarin Chinese while only 275 million speak English — but that it is richer in vocabulary, more flexible in grammar and more expressive than any other language, far and away the leading means of communication in diplomacy, commerce and science.

It's an odd thing, though the professor does not mention it, that we now seem bent on using as little as possible of the treasure as we can. If there is not an actual fear of descriptive or uncommon words there is, at least, a reluctance to use anything but the most basic kind of language.

Even among those friends of mine who could be described as literary or academic the mode, in both speech and written communication, seems to be a trend to the most rudimentary English. Yet if you go back a generation or two generations you find that there was a love of precise language, and a respect for it, that was not at all pretentious.

★ ★ ★

Among my father's papers, when he died, was a daily journal kept by HIS father, James. I turn to it still, not merely for the perspective on the past that it provides, but for the style and the sheer vocabulary of the entries. I am sure that my grandfather had a dictionary by his side — perhaps even a Webster's — when he chronicled his daily life. Certainly there is a richness and an exactness about his choice of words and phrases that are unknown today.

Television, more than anything else, may prove to be the worst disaster to befall English or any other language. The contempt that the medium displays for the average viewer, particularly, but not exclusively, in its commercials, is never more evident than in the choice of language, the assumption that whoever is out there in Televisionland must be spoken to in words of one syllable.

It is not merely anti-erudition (Erudition: extensive knowledge acquired chiefly from books), but reinforcement of the current notion that communication must be at the level of the lowest common denominator.

I'm not inclined to let the newspapers off the hook, either. In the purely technical sense we're miles ahead of the journals of a generation ago, but the farther back you go in the files the better the art of writing and the use of scholarly prose in which the only word that would do would be the exact word.

★ ★ ★

One of the few newspapermen with a genuine affection and respect for the language is Himie Koshevoy, perhaps the most complete newsman I have known and a fine writer, to boot.

I find myself remembering the time Himie took on the late Ralph Allen, a superlative wordsmith, himself. The three of us were having some refreshments in the bar of the Vancouver Club when Ralph, talking about the genius of Duncan Macpherson, the cartoonist, described him, admiringly, as "fey."

"How do you mean 'fey'?" Himie asked.

"Well, in the Irish sense," Ralph replied, "meaning goofy in a delightful sort of way."

"Forgive me, Ralph, but you're using the word wrongly," Himie said. "It's not an Irish word, to start with, but a Scottish word and it means doomed."

"You wouldn't like to back that with 10 dollars, would you?" Ralph asked.

Himie would and did and when we found an ancient dictionary upstairs in the club Himie pocketed his profit.

Webster's New Collegiate, I see, defines the word as "fated to die, a foreboding of death or calamity," but it also adds that the word now may be used to describe "an otherworldly air or attitude, crazy or touched" and that would have blown the bet. The thing is, you have to know your dictionary.

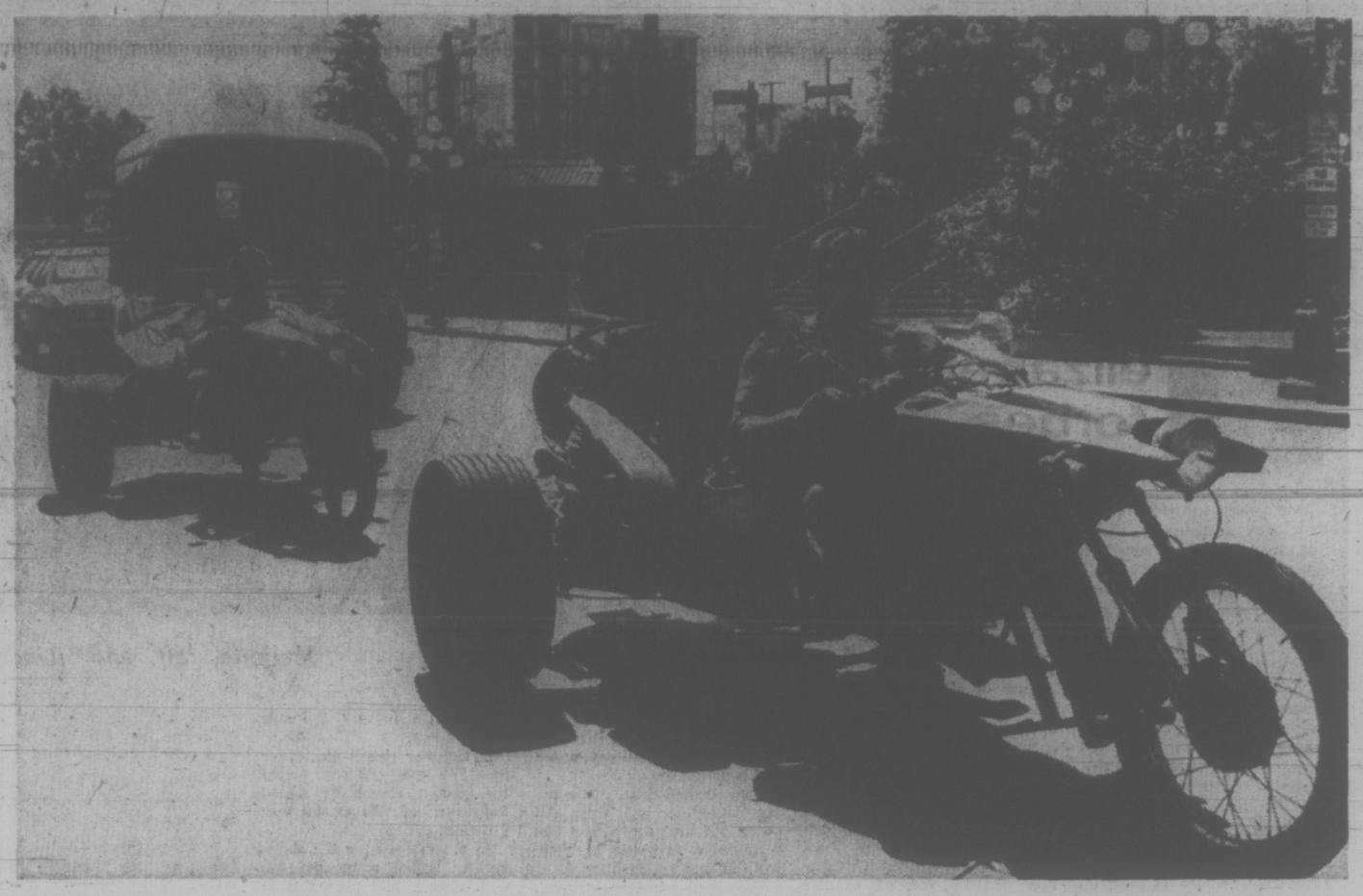

'Collins' Cool Cruiser

Leonard Collins has something for those who like peppy cars, motorbikes and sunshine.

He calls it a Tri-Vair and it proved something of a traffic-stopper downtown today when Collins and his wife, from Ontario, Calif., cruised past the Provincial Museum.

Collins operates a garage back home where he specializes in building the Corvair three-wheeler. It sells for about $2,000 and has a top speed of 110 miles an hour.

—Bill Halkett photo

Housing Help Coming

The provincial government has agreed to support a major housing project for Victoria's needy senior citizens, city council was informed Thursday.

Housing committee chairman Ald. Alf Hood said recent discussions with officials of the municipal affairs department indicated bright prospects for a housing scheme funded by the federal and provincial governments on a 75-25 per cent basis.

But Hood noted the National Housing Act and the B.C. Housing Act require the appropriate municipality to initiate action with a request to the provincial level.

He therefore moved — and council readily endorsed — a resolution asking the province to provide housing which will help to meet the "serious shortage" of accommodation for senior citizens on low incomes and those receiving housing assistance.

Hood told council no site has been chosen but the proposal is for an 80 or 90-suite apartment, the one-bedroom units each about 550 square feet in area.

Ottawa would finance 75 per cent of the rental subsidies with the remainder shared equally between the provincial government and the city, he said.

The municipal share of the subsidy would work out to $5 or $6 per unit per month, involving an annual commitment between $5,000 and $6,500.

Mace Sells Bay Village

By PAUL MOSS
Times Staff

Exit Bay Village. Enter the James Bay Plaza.

The fate of one of Victoria's most controversial developments appears to have been settled finally with the sale of the entire Bay Village project to the Standard Life Assurance Company.

Standard Life branch manager William Henderson said today the transaction was concluded Wednesday just half an hour after developer Jim Mace received his building permit from city hall.

"The permit was issued at 10 a.m. and we bought it at 10:30," he said with a smile.

The purchase price of around $1.6 million includes the site at Menzies and Simcoe, the Safeway store already there (as the first phase of the original soaring highrise design), architect's plans as approved by the city and the permit itself.

Victoria Times
FRIDAY, JULY 27, 1973 23
SECOND SECTION

Henderson said as the permit is for more than $3.3 million, the entire cost of the project to his company will be about $5 million.

Construction will start this fall and should be completed by the spring of 1975, he said.

The eight-storey building will contain 170 large apartment suites and 35,000 square feet of commercial space in the form of a ground-floor plaza, complete with fountain.

"We're not building this building for anyone else except ourselves," Henderson stressed. "We will own it, we will manage it and we will take the profits or losses — whatever will come."

He said he believed Mace had originally intended to carry out the construction himself, but had decided to dispose of the property because of his long-running battle with city council which meant he had to abandon his original highrise design of over 20 storeys.

Recalling Standard Life had bought the $4 million Roberts House highrise from Mace in November, 1971, Henderson said: "We found him such an honorable guy to deal with we decided to have another go-round."

More controversy and acrimonious debate has surrounded the Bay Village proposal than almost any other development in Victoria's recent history — with the possible exception of the Reid Centre on Wharf Street.

The original 29-storey scheme was approved in principle by the city more than three years ago, but the later council under Mayor Peter Pollen refused to sign the development contract — despite repeated threats of legal action by Mace.

Earlier this year Mace abandoned any hopes of pushing through a land-use contract and submitted plans for a low-profile building which conforms with the area's present commercial zoning.

Ian Stewart, the solicitor for Bay Village Shopping Centre Ltd., said today that Mace's suit for damages against the city, over its refusal to execute the original contract, is still before the courts and scheduled for hearing Feb. 11 next year.

FIRE HAZARD STOPS BUSH OPERATIONS

All industrial operations in the woods from the Malahat south have been banned effective today due to the fire hazard.

The order, which affects the Gulf Islands as well, will remain in effect until lifted by the British Columbia Forest Service.

The fire hazard is rated as high for the southern tip of Vancouver Island.

However, there are no known fires at present.

Elsewhere, there were 159 outbreaks this week in B.C. with 113 in the Kamloops and Nelson areas. The hazard is rated as extreme in the southeast corner of the province.

There are still 87 fired burning today in British Columbia but most are quite small.

Logging Apathy Shocks Advisers

An advisory committee to the Capital Regional District is shocked with the region's parks committee's decision not to oppose logging on 400 acres the provincial government has offered for inclusion in East Sooke Park.

The committee also decided Wednesday it doesn't want the land — the only area with heavy timber within the proposed boundaries of the park.

John Priestman, chairman of the Open Space Advisory Committee, said the parks group never asked his group for an opinion.

"The only question OSAC was asked was whether we favored logging in regional parks," he said. "We were opposed to any logging."

OSAC was established by the regional district as an advisory committee — a means to obtain input from public.

Priestman said some members feel they are not serving a useful purpose because the district rarely accepts their recommendations.

"We had hoped that this problem had been ironed out following talks with regional officials," he said. "However, we were not asked for our opinions about acquiring the land at East sooke."

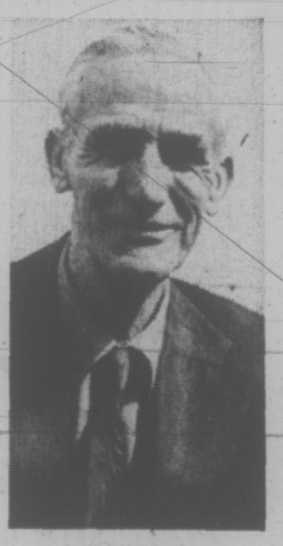

RICHMAN
. . . Who listens?

Bert Richman, Saanich parks administrator, a member of OSAC, said unless the Crown land at East sooke is acquired now and dedicated as parkland, there would be a danger of losing it for ever.

"I am one of the members who thought of resigning from the committee," he said. "I have often wondered if we were serving a useful purpose. We spend lots of time inspecting parks and making studies and are rarely listened to."

Herb Warren, another member, said abandoning the 400 acres would be a serious mistake.

"One section of the Crown property borders East Sooke Road," he said. "Long range plans called for a woodland trail through the area."

He pointed out that East Sooke Park has no green forest area except for a small strip on Timberdoodle Road. the remainder of the parkland consist mainly of alder and scrub as the area was logged several years ago.

"I can't understand the parks committee making a decision like that," he said.

Other members of OSAC are Dr. R. G. McMinn, Lloyd Baker, Dr. C. N. Forward, Mrs. A. R. Merriman, Dr. Gordon Bertram, G. A. Rolston, Brian C. Roberts and Mrs. John L. MacAuley.

Hearings Requested On View Royal Sewers

A group of concerned View Royal residents is petitioning the Capital Regional District to hold public hearings before committing their community to an expensive sewer program.

Noting that 1973 View Royal tax for regional district purposes jumped 5.27 mills over last year, spokesman John White, 309 View Royal, said a majority of people he has spoken to so far are in favor of studying alternatives to a "total" sewage system that could cost $5-$10 million.

"All favor clarification of the issue," he said. "Some people think there is only one alternative due to polarization of thought that it will be a total system or nothing."

The alternatives are both technical and in cost-sharing, he suggested.

"I've withheld my taxes, as a few have done . . . until we find out what is best for the community first of all," White said.

Taxes could rise $200 a year and "without proper controls have a profound adverse effect on the local environment," the petition said.

Meanwhile, citizens have not had an opportunity to consider costs and effects of other methods of handling sewage and should have the chance to make submissions, ask questions and become fully informed, it is stated. Failure to afford this opportunity will be a "denial of the democratic process."

The petition also suggests the existing levy for "downstream" sewer benefits may be illegal.

MAN BEATEN TO DEATH

A 48-year-old man was beaten to death with a bottle at a drinking party in Courteney Thursday.

Morris Shulman, 20, also of Courtenay, has been charged with manslaughter. The incident took place at the Shulman home.

The dead man has not been identified, pending notification of next of kin.

Victorians Putting Own Freeze on High Meat Prices

Home freezer sales are booming in Victoria as they are elsewhere in North America — probably because people are hoarding meat as a hedge against higher prices.

Most dealers canvassed today by the Times indicated demand for freezers is far greater than supply. In some cases people are being put on waiting lists while the dealers wait for orders from manufacturers. The waits will be between three weeks and three months.

"There's no way around it," said one Victoria appliance executive, "this is very early in the summer for dealers to be running out of freezers. I guess you could link it to the fear people have about food prices."

That's the same conclusion United Press International made following a nation-wide survey of the U.S. The news service also related the phenomenal increase in home freezer sales to the prospect that the U.S. government will lift its price freeze on beef before the current Sept. 12 deadline.

In Canada, where there is no price freeze, the gradual increase in food prices — compared to the expected sudden jump in the U.S. this fall — has combatted tendencies to hoard food, according to a spokesman for Nabob Foods Ltd.

He said the substantial increase in freezer sales is a response simply to the increased price of meat.

His suspicion is confirmed by reports that more B.C. residents are buying meat by the quarter, side and whole carcass than ever before.

Jack MacAulay of Island View Freezer Ltd. is one businessman who has noticed the trend. His business, renting lockers and custom butchering, has increased substantially, as people buy meat in bulk in anticipation of prices continuing to spiral.

However, he sees the trend as people "swinging back" to renting lockers and buying large amounts of meat in advance. "Hoarding" is not the right word, MacAulay says.

Dent Fraine, appliance manager of Eaton's, also thought hoarding was a little excessive. "If there is hoarding, newspapers are probably contributing more to it than anyone else. People read that prices are going up and then they become frightened and go out and buy in large amounts," he said.

He reports sales of freezers are brisk and in some cases people have to wait for specific models. He notes a substantial increase in smaller units — below 16 cubic feet — probably indicating that "more two-person families and people who live in apartments are wanting them." Best sales have traditionally been in the 16 to 23 cubic feet models.

He reports a shortage of 28 cubic foot models, as does a spokesman for Butler Brothers Supplies Ltd.

This spokesman also says demand for home freezers is bigger than ever this year although she notes summer is generally a good season

None of the local dealers interviewed indicated the run on home freezers in Victoria is as great as the panic buying reported in the U.S.

The UPI reports said salesmen reported some buyer wanted the biggest freezers available regardless of condition, and some wanted two small ones if one big one could not be had.

They Just Couldn't Locate That Squeak in Their Car

elizabeth forbes

Remember the story of the country mouse and its city cousins?

Believe it or not, that story — a modern version, of course — came true last weekend in Victoria.

Right now, in the Gladstone Avenue area, there's a country mouse visiting city cousins.

At least, that's what two pretty young nurses from Royal Jubilee Hospital, who acted as go-betweens, hope is happening.

It all started when Marjorie Craig and Linda Seabrook decided to go off for a couple of days camping "to soak up some sunshine and to get a good tan."

They loaded their car with tent, sleeping bags, and food and set off for a spot on the Koksilah River, in behind Shawnigan Lake.

Right from the beginning "it was hilarious," Marjorie Craig puts it.

When they crawled out of their tent on Saturday morning, there was no sunshine. Hence no sunbathing.

They decided to go tramping through the woods and "something . . . a bird . . . a bug . . . or a bat," struck Marjorie in the face, leaving a welt that swelled up and "almost closed my eye."

Returning from the hike, they started a campfire and almost immediately "a fire warden . . . or it could have been a forest ranger" appeared to tell them a ban had been placed on campfires.

"That finished it," Marjorie says, "we decided to pack up and head for home."

They had just started off over the bumpy gravel trail to the main road — with Linda at the wheel — when Marjorie looked down. There, playing around her feet was a tiny field mouse.

"A cute little guy," is the way she puts it.,

Cute or not, it had to be evicted. So they piled out, opened all doors, and started a "shooing" campaign.

The little fellow had a different idea. He wiggled his whiskers. Winked his eyes. Romped in and out amongst the camping equipment. And refused to be enticed with tidbits of food offered at the opening of a plastic bag in which the girls tried to cage him.

Eventually the little creature found a small opening around the automatic gear shift on the front floor of the car. It slid down through this opening and "within minutes," had wiggled its way "by some means or another" in behind the dashboard.

"We could see a whisker . . . a tail . . . and sometimes an eye. We could even watch him washing his paws. But we couldn't get him out."

In desperation they decided to drive to Mason's store, at the head of Shawnigan Lake, and ask for help.

There were several men in the store "and we felt rather foolish going in and saying we had a mouse in our car."

They hooted with disbelieving laughter, but they did come out and there was the little fellow peering at them from behind the dashboard.

They banged. They tapped. they tried a squirt of Raid. The mouse merely twitched its whiskers.

A highway patrol car drove up. The two officers joined the group. Passersby added their advice. The crowd was growing.

As a last resource the storekeeper baited a mouse trap with cheese and placed it in the car.

Marjorie, left, and Linda watch for furry hitchhiker

"We went inside for a cup of coffee and left the cheese as a bait," Marjorie says.

Nothing doing! That mouse was determined to hitch-hike into Victoria.

"So we finally decided to head for the highway and home, with fingers crossed and a hope that it would stay behind the dashboard until we got there."

The girls made it to their Gladstone Avenue apartments without mishap.

They unloaded the car. Locked its doors and left the trap and the cheese in full view on the floor.

In the morning the trap and cheese were still untouched. But the tiny creature was gone.

Marjorie and Linda are convinced that somewhere in the area a little country mouse is now visiting its city cousins.

How it will get back to the Koksilah River in behind Shawnigan Lake is anyone's guess.

dear abby

Give Octopus Deep Six

DEAR ABBY: I am 20 and I'm dating this guy who is 28. I like him as a date, but I don't like the battles I have with him to get him to keep his hands to himself.

Ten minutes after I'm in his car he's all over me. He is really just like a high school sophomore — only stronger. The day after I've been out with him I ache all over from fighting him off. I'm not kidding. I've even left some scratches on his hands and face in addition to ripping his shirt and breaking his wristwatch.

I am not against a little affection, but this guy acts like a sex maniac. I am no big turnon. I'm a plain-looking girl and I don't invite his advances, so I can't understand it.

How can I cool him down without losing him completely? — Aries.

DEAR ARIES: If you continue to date this guy you must be hard up. Quit while you're ahead and tell the octopus to get lost.

DEAR ABBY: This is my second marriage. We consented to have my husband's son stay with us "for a little while" while he was in the process of getting his third divorce.

The son has been with us for a year. He is quiet and unassuming, pays his room and board money regularly, but I feel that our privacy is more important than his convenience.

I have suggested to my husband that he ask his son to get a place of his own. My husband insists that we can't "kick him out." I don't see it that way. The son is 40. Am I wrong! Anonymous.

Dear ANONYMOUS: No. Suggesting that he find other quarters is not the same as "kicking him out." If after you make the suggestion he refuses to leave — then kick him out.

YOUR HEALTH: Dr. Walter Alvarez

Lonely Need Busier Life

Recently I saw a woman who said she had been a bookkeeper until she was 60, when she was retired by her company. Then, she began to suffer from discomforts in her stomach and bowel and some insomnia. An examination from head to foot showed no sign of what we doctors call an organic disease.

I became satisfied that the poor woman's trouble was due to her utter loneliness and lack of anything interesting to do. Most of the time she just sat idly in her lonely room. She hadn't made any effort to retain the few friendships she had with the women who worked alongside of her in the business office.

I begged my patient to try to help her church, a hospital, the YWCA, but unfortunately, she could not seem to make herself follow my advice.

Sometimes I see a man who admits that he is suffering from loneliness. Once, perhaps, he had a wife, but now she is dead or divorced. He had children, but he made so little effort to hold their affection and love that they went to far-away places, and he has rarely telephoned or written to them. As a result, he lives such a lonely life that it is hurting him.

I strongly suspect that it is such a man's great loneliness and unhappiness that have made him feel ill.

YOUR HOROSCOPE

Forecast for Sat., July 28
By SYDNEY OMARR

ARIES (March 21-April 19): Don't expect something for nothing. Stick within frame of reference. Adhere to rules, regulations. Surprises are due in legal area — but these could work in your favor. Mate, partner makes unusual request.

TAURUS (April 20-May 20): Relatives argue, make known their views and also make numerous telephone calls. Remain calm even while in eye of storm. Great ally now is sense of humor. Maintain balance and self esteem.

GEMINI (May 21-June 20): If thorough, you make significant progress. Otherwise, you will be called back to repeat tests, lessons. Aquarius, Leo and Scorpio persons are in picture. Accent is on collecting what is due. Don't sell yourself short.

CANCER (June 21-July 22): You get to bottom of confusion about land, property and potential profit. Keep asking. More information is available. Gemini, Virgo persons play important roles. Examine tax and investment plans.

LEO (July 23-Aug. 22): One close to you may be trying to cut corners and, as result, expresses frustration. Strive to make home life more harmonious. Means acknowledge your own shortcomings. Make concessions. Buy gift as sign of affection, reconciliation.

VIRGO (Aug. 23-Sept. 22): See people and places as they really exist. Mist of wishful thinking could cloud judgment. Some promises will not be kept. Know it and prepare accordingly. Maintain steady pace and dilemma will be resolved.

LIBRA (Sept. 23-Oct. 22): You get boost from unorthodox sources. Career, other goals come within reach. You have more responsibility. There also is added recognition and chance for higher earnings. Personal relationship intensifies.

SCORPIO (Oct. 23-Nov. 21): Money, security, feeling of being worthwhile — these are emphasized. You get well-rounded view. Some opinions change while others are reinforced. Aries, Libra persons could figure prominently. Finish rather than start project.

SAGITTARIUS (Nov. 22-Dec. 21): Relationship warms up — it is now all or nothing. This is decision time. You make commitment to principle or person — or you abandon, forget, revise. It is not likely that you can have it both ways.

CAPRICORN (Dec. 22-Jan. 19): Play waiting game and know you can handle delay. Time is on your side. Cancer individual offers valid suggestion. Be receptive. Question might arise which concerns partnership, marriage. Highlight security.

AQUARIUS (Jan. 20-Feb. 18): You may feel that definite responses should be forthcoming. However, many persons around you now are not willing to commit themselves. Know it and don't force issues. Travel on outer rings. Sagittarian may be in picture.

PISCES (Feb. 19-March 20): You face issues person-to-person. This is no time for imitation, counterfeit or robot — this is time for directness and mature expression. Do some tearing down in order to rebuild. Leo, Aquarius are involved.

IF TODAY IS YOUR BIRTHDAY you are dynamic, direct, creative, an individual who is original and independent. Not all warm up to you, but few can ignore you. Opposite sex finds you a challenge. September is a month when you can make money in connection with new project. You draw to you many persons born under Leo, Scorpio and Aquarius. You are creative, a stylist and a person who can be stubborn and charming at the same time.

Free for the Asking

By HARRIET HART

To capture their natural beauty, flowers are best photographed on colour film and preferably close-up.

The folder Tips On Taking Flower Pictures tells you that with any kind of camera you can get as near as 4 or 5 feet to a flower. It also stresses the importance of the background for flower close-ups and recommends you choose a plain or at least an uncluttered one.

You can have a custom made background, if you hold a large sheet of coloured art paper behind the flower. But be careful the flower does not cast its shadow on the paper. Also make sure that the flower you snap is completely in the sun or in the shade.

Another good tip is to spray a few drops of water on the petals before you take the picture. This will add sparkle to the flower and make it appear fresher.

When taking movies, a little movement of the flowers in the wind will make them seem more interesting and alive. Take a series of steady shots from various distances, gradually closing in.

The leaflet offers much more expert advice for taking good flower pictures!

Send your request to: Editorial Service Department Kodak Canada Limited, 3500 Eglinton West, Toronto, Ontario. Please allow at least 2-3 weeks for delivery.

ANNIVERSARY

MOFFAT GOURMET COOK-IN

FREE ROAST BARON OF BEEF ON A BUN

Come join us Fri. or Sat. for free beef on a bun cooked by John, Dick, or Bill on a Moffat Gourmet Range. (It comes in 3 models—standard, self-clean, and continuous-clean ovens.)
Also have a 7 UP, the uncola, compliments of Crystal Springs Beverage Co.

MOFFAT STANDARD OVEN $438
Color $10 Extra

See These Outstanding Features Demonstrated:

- Up-Top Cooking and Roasting
- Easy to Clean Features
- Now You Broil as You Boil as You Bake all at the same time
- Extra Large Lower Oven
- Plug-Out Elements
- Up-Top Eye-Level Controls, and Many, Many More Features
- These are 1973 Models, Not Exactly as Illustrated

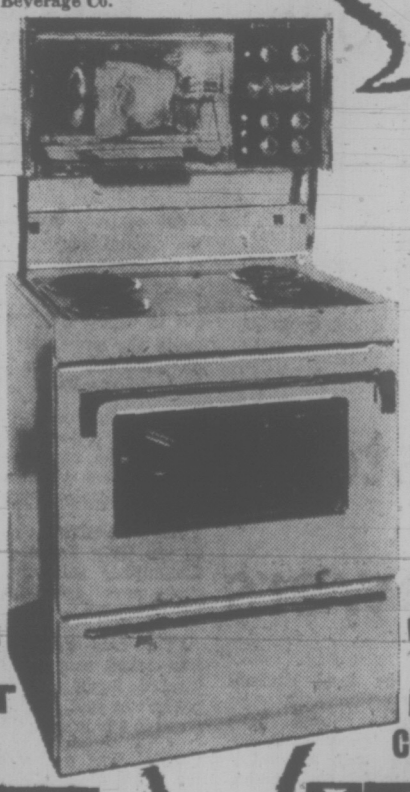

To Further Celebrate Our 23rd ANNIVERSARY

We invite you to a Moffat Cook-In and Range Demonstration. Factory Representative in attendance. See the Gourmet in action. Come celebrate with us 23 years of prompt, personal service.

ENJOY A COOL 7-UP the UNCOLA
Compliments of Our Locally Owned and Operated Crystal Spring Beverage Co. Ltd.

MOFFAT SELF CLEAN $598
Color $10 Extra

MOFFAT CONTINUOUS CLEAN $488
Color $10 Extra

SEE THE COMPLETE LINE OF MOFFAT RANGES, REFRIGERATORS, DISHWASHERS, WALL OVENS AND SURFACE UNITS

QUALITY PRODUCTS — For Over 23 Years in Victoria

C. TAYLER HOME APPLIANCE LTD.

QUALITY SERVICE — For Over 23 Years in Victoria

707 Johnson St. — Sales Phone 383-3281, Service 383-2324

It's A Shoe-In!
Eaton's Budget Store
SHOE SALE
Tuesday, July 31st
EATON'S

PEETZ TACKLE

UNICORN
semi-annual storewide CLEARANCE
30% - 50% and more off
ALL SUMMER STOCK
658 VIEW ST. UNICORN 385-5114

family

Fingerprinting Hit

NEWARK, N.J. (UPI) — A federal judge ruled Wednesday that 43 members of an elementary graduating class must submit to fingerprinting because a class ring was found at a murder site.

A group of parents said they would ask the Essex County public defender's office today to shield them from the order.

And, in the state courts, Judge Alan Handler of the appellate division has issued a restraining order to stop the fingerprinting of 15 members of the graudating class of Martin Luther King Jr. elementary school.

U.S. District Judge Vincent Biunno said he would issue no restraining order to prevent the fingerprinting because the attorney representing the children failed to show it was unreasonable.

Union County detectives investigating the murder of John Galasso, 63, had asked for such an order and received it from a state court. Galasso was found stabbed to death in Elizabeth, N.J., June 24. A class ring of one of the students reportedly was found near the body.

Albert Folkes, whose 14-year-old son is a member of the class, said the parents of 24 children met at the school Wednesday and unanimously decided to ask the public defender's office to include all the children under Tuesday's restraining order.

"There has been the feeling before of just let's get it over with," and allow the fingerprinting, he said. "I'm figuring on at least 10 who have not made up their minds."

The parents "really don't know anything about" the murder, he said.

"We are trying to cooperate with the authorities," said Folkes. "But we don't want to co-operate with 43 children when they only want a few."

Some parents pointed out their sons failed to buy rings, gave them to girls or still have them.

Cotton-Tipped Swabs Can Cause Deafness

CHICAGO (AP) — Serious ear damage and even deafness may result from cleaning the ears with cotton-tipped swabs and other long, thin objects, a group of eye and ear specialists says.

The specialists from the Massachusetts Eye and Ear Infirmary, Boston, and Philadelphia's Children's Hospital report on 27 such cases in the current issue of Transactions, journal of the American Academy of Ophthalmology and Otolaryngology.

Most of the patients, ranging in age from 20 months to 46 years, suffered damage to the eardrum from cotton-tipped applicators or swabs.

Other objects which had been used to clean the ear and caused damage included sticks, bobby pins, combs, a plastic fork and a paint brush handle, the report said.

"With the myriad of foreign bodies introduced into the external canal every day, it is amazing that we do not see many more severe injuries related to penetrating wounds of the ear," the doctors wrote.

Joining in the report were Herbert Silverstein, Sylvan Stool and Soo Wung Hong of Philadelphia and Richard Fabian of Boston. They said their study covered 27 selected cases, with no specific period of time involved.

Thirteen of the reported cases involved cotton-tipped swabs, said the report. It said eight children injured themselves by forcing long, thin objects into their ears.

Seventeen of the patients suffered punctured ear drums without further damage, but the specialists said two cases involved fractures or dislocations of the small bones beyond the eardrum. The cotton-tipped applicator was involved in five of the more serious cases.

Three ruptured ear drums healed without treatment. The rest required surgery. One patient suffered permanent hearing loss.

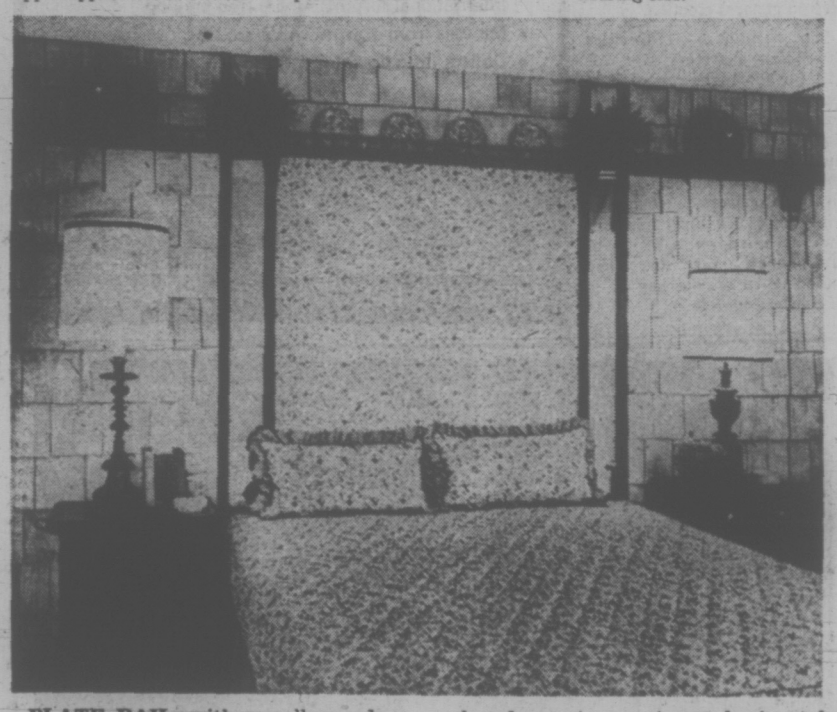

PLATE RAIL, with a gallery edge, travels the length of the room, which, with plates and decoratives displayed, creates a strong horizontal line that helps to unite the disparate wall materials.

Up Against a Wall?

You can decorate a wall, make it attractive and interesting through use of materials, colors and accessories. Most people rely on pictures and wall hangings, evidence by the recent popularity of galleria type walls. And although this works well for one or two walls, you do not want your entire house covered with pictures.

Here is one man's answer to creating wall interest. The bedroom shown here, designed by Norman Colburt, combines shingles, mirrors and fabric, any one of which, used well, would dramatize a room. Instead of these overwhelming the room, they are used carefully, in good proportion, relating to the room and each other.

The cedar shingles, for instance, heavy and rough textured, dominate. Complementing their scale is the delicately patterned fabric on the headboard area and continuing down on the bedspread. A bold pattern would have fought with the wood pattern. Also on the light side, the mirrors are accent only, and not only frame the fabric, but separate the two materials.

The shingles are installed as on the side of a house, starting at the bottom and working up, on row overlapping the one below. Staples, instead of nails, secure the fabric which is wrapped around a quarter-inch plywood panel, the panel then nailed into place above the bed. Adhesives held the six-inch mirror strips to the wall, and 1 inch x 1½ inch wooden strips go from floor to ceiling to frame the mirrors and hide the rough edges.

Medics Swamp Ontario

TORONTO (CP) — Doctors are pouring into Ontario as if it were downhill from the rest of the world and the ministry of health is worried that because of more doctors, medical care insurance may cost more.

Medical schools turn down hundreds of applicants each year. The University of Toronto medical school alone annually rejects about 700.

Yet doctors continue to arrive from other areas.

In 1971, for example, of the 952 new doctors licensed in the province, 610 came from elsewhere, most of them from other countries.

In addition, 398 physicians from outside Canada took temporary employment as assistants to other physicians.

A number of health experts say Ontario's five medical schools should make room for more of the qualified Canadians.

Montague BRIDGMAN Ltd.
China Crystal Gifts
511 GOVERNMENT ST 383-0821

CRYSTAL POOL
Last Chance this Summer
LEARN to SWIM THE CRYSTAL WAY!
CHILDREN'S SWIM REGISTRATION
MONDAY, JULY 30 — 12 NOON - 5 P.M.
2275 QUADRA STREET
CLASSES COMMENCE AUGUST 3rd
• 12 Lessons—Three Times Weekly
TINY TOT PROGRAMME
Session No. 3—August 2-28
Session No. 4—August 6-29
8 Lessons—Twice Weekly
FOR FURTHER INFORMATION 383-2522

Teenage Drinking Trend Felt in Greater Victoria

By ANN DUNSMUIR
Times Staff

A trend towards increased teenage drinking documented in United States surveys is beginning to make itself felt in Victoria.

Teenagers are turning off drugs and onto alcohol for their kicks and youth workers fear the cure may be as bad, if not worse, than the disease.

Bob Boettger, executive director of the Boys' Club of Greater Victoria, says the trend has become apparent here during the past nine months.

U.S. authorities claim the increase in alcohol consumption, nearly always the number one drug problem among North American young people, has hit a new high because of the legal crackdown on marijuana and other drugs and beer and wine advertising aimed at teenagers.

Boettger says many teenagers believe alcohol is safer than drugs and leads to fewer hassles with parents. Detached workers at the Boys' Club report that the swing from drugs to alcohol involves young people throughout the entire Greater Victoria area.

Boettger said the trend may just be part of the annual decrease in drug usage that occurs every summer for some unknown reason — possibly because teenagers lose track of their contacts when schools are closed for the holidays.

A spokesman for the Victoria Methadone Clinic says case loads have dropped this summer and workers have "a general feeling that booze is more fashionable with the 13 to 18-year-olds than it was a couple of years ago."

Sgt. Peter Voth of Victoria Police Juvenile Detail says some teenagers have "smartened up to the danger of drugs."

In his opinion, teenage bravado also influences the trend because it takes more daring to appear in public with liquor than with drugs.

"Juveniles are much more likely to be stopped by police if they are carrying a case of beer," Voth said. marijuana can be concealed.

He said kids appeared to be turning to beer and liquor instead of drugs for entertainment but pointed out that his department deals with young people who are in trouble or on the verge of being in trouble which can lead to a one-sided view of teenage activities.

Voth says police deal with a small percentage of the teenagers in the area. "Kids on the whole are honest and good."

He says young people who take drugs or drink are only copying adults who "drink, smoke and take pills for their nerves."

Pat Downey, a detached worker with the Victoria YM-YWCA, agrees that adults set a bad example for teenagers.

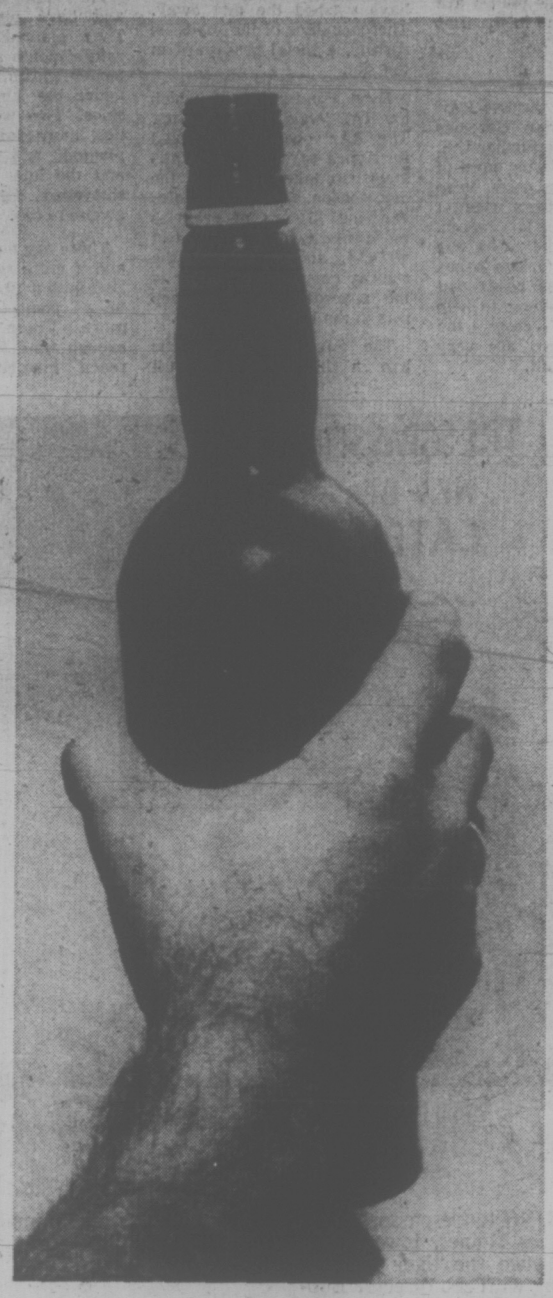

"Kids see adults getting high and think they have the right to get high too," Downey said.

However, he thinks the trend towards teenage drinking is a matter of economics rather than choice. "Dope is still the posh thing to do," Downey said. "Kids talk dope but there is very little talk about booze."

He says teenagers who can afford drugs still buy them. "Booze is second choice because it's cheaper."

According to the Victoria RCMP drug squad a gram of hash now sells for $5 to $7. A lid of marijuana (enough for 40 to 50 joints) costs $12 to $20.

A quick high on a bottle of B.C. wine at $1.25 to $1.70 a bottle is a lot cheaper. Some teenage favorites taste almost like soft drinks. Cold Turkey, for example, is a cranberry flavored wine that tastes something like the cranberry and apple juice mixture mothers serve to toddlers.

When they are broke they buy either alcohol or glue. At the nine to 12-year-old level glue sniffing predominates because the kids have small allowances and no means of earning money.

Downey says one downtown store sells the brain-damaging glue to kids and chronic alcoholics in bulk lots.

"They come out of there with brown paper bags full of glue," Downey said.

Sgt. Frank Mitchell of Esquimalt Police agrees that what is available usually decides what kids will use.

"A 13-year-old can steal booze out of a car but he can't rip off marijuana," Mitchell said.

Mitchell said the current drug shortage in the Victoria area — caused by "too many busts" — may have turned some teenagers to alcohol. But "when a supply comes in the dealers have no trouble getting rid of it."

"There are a frightening lot of drugs still available," Mitchell said. He says parents who claim the drug fad is passing should tour the emergency wards and see if they still think the situation is improving.

Peter Stein, chairman of the provincial government's Alcohol and Drug Commission, says the notion that a trend towards alcohol is a trend away from drugs is misleading because alcohol is a dangerous drug.

"Alcohol is the drug of abuse in North America among all age groups, Stein said in a Times interview.

He said that increased consumption of alcohol had simply become more obvious recently as people became "less hysterical" about other drugs.

Stein said people are now consuming a great range of chemicals including alcohol at younger ages than in the past.

Infanticide Up in Japan

TOKYO (AP) — A 19-year-old co-ed is on trial for killing her newborn child and abandoning it outside her college dormitory in Tokyo.

The prosecution has demanded she be convicted and sentenced to four years in jail, explaining it was asking for such heavy punishment to stop "the spreading recent trend toward making light of the lives of babies."

In one week alone, the bodies of two new-born children were found in railway station lockers here and in Nagoya, central Japan.

In the same week, an 18-year-old factory employee surrendered to Tokyo police after abandoning an infant daughter, born out of wedlock, in a garbage dump.

Police said that at least 55 children under the age of one year were killed in Japan last year, 45 of them by their mothers. There were 21 in 1969, 34 in 1970 and 30 in 1971. In nearly all cases the women were held responsible.

Psychologists concluded that Japanese women, "generally inhibited in expressing their hostility," may vent it upon the innocent "when their anger reaches its limits."

Mitoshi Aiba, a mental health expert, said a classic example of child killing in Japan has been a woman trying "to finish it all" in a mother-infant suicide but surviving herself.

"Many Japanese mothers identify themselves so closely with their child they tend to regard him as part of themselves, not a dependent and separate being," he said.

"Child-killing occurs so frequently in Japan precisely because of such close emotional attachment of a mother to her baby."

Tadao Shirakata, an administrator of the Tokyo Child Welfare Centre, said he believes a decreasing sense of parental responsibility, especially among young and unmarried couples, coupled with loosening sexual morals, probably is accountable for many of the recent infanticides.

"There have always been cases of babies abandoned or killed in the past," Shirakata said.

"But these days, it seems some parents — or mothers in most cases — abandon their babies without any feeling of guilt or remorse or kill them simply to win their new husband's or boy friends' love or satisfy some other self-interest."

SUMMER SALE
Esquire Tailors
SUMMER SALE
1012 GOVERNMENT ST.
Every Suit and Sport Jacket with a "SALE" Tag
Buy Now and Beat the Increase in Prices this Fall
OLDER STYLE WOOL SUITS, Reg. from $85.00-$89.50 ... Sale Price 59.50
NEW STYLE WOOL SUITS, Reg. from $135.00 ... Sale Price 110.95
POLYESTER KNIT SUITS, Reg. $85.00 ... Sale Price 69.50
OLDER STYLE WOOL JACKETS, Reg. $59.95 ... Sale Price 24.95
NEW STYLE WOOL JACKETS, Reg. $79.50 ... Sale Price 59.95
POLYESTER KNIT JACKETS, Reg. $59.50 ... Sale Price 46.00
Suit and Jacket fittings in regulars, talls, shorts and portlies
Many Other Items on Sale or at Special Prices
See the Ladies' Range of Suits, Coats, Dresses and Pants. All items subject to Reductions—Just Ask! ALWAYS GOOD VALUE FOR YOUR MONEY!
John McMaster
EXTRA-SAVINGS SPECIALS
LADIES'
COATS
Showerproof tweeds, Reg. $45.00. SPECIAL $35
PANT COATS
Fortrel. Reg. $35.00. SPECIAL 27.50
LINEN COATS
Reg. $45.00. SPECIAL 29.95
VENEZIA KNIT DRESSES
Reg. $39.95. SPECIAL 29.95
SUMMER PANT SUITS
White. Reg. $45.00 to $49.95
SPECIAL, 20% DISCOUNT
MEN'S
SUITS
Reg. to $110.00. SPECIAL 79.50
MAGEE SPORT JACKETS
Reg. $75.00. SPECIAL $65
SPORT SHIRTS
Van Heusen. Reg. $7.50. SPECIAL $6
OLDER STYLE WOOL PANTS
Waist 28 - 33. TO CLEAR 9.98
1012 Fort Street
Phone 384-4712

NEW LOW PRICES
Munday's
semi-annual
SHOE CLEARANCE
Now Save
1/3 to 2/3
off original prices
A wide variety of pumps, sandals and ties, and a large selection of handbags.
All groups have been remarked with further reductions for this final clearance.
ALL SALES FINAL AT SALE PRICES
Munday's
OPEN FRIDAY 9 a.m. to 9 p.m.
1203 DOUGLAS ST. 383-2211

Rains Fail, Despair Grips West Africa

By MARTIN WALKER
Manchester Guardian

DAKAR — The long agony of West Africa will continue. The drought which has ravaged the 20 million people of the Sahel belt of the southern Sahara will not come to an end this year. A combination of inadequate aid, inadequate distribution services and the failure of this year's rains means that even the immediate problems of human suffering and probable starvation will not be met. And the long-term problem of stopping the expansion of the Sahara is even further from solution.

One month ago, after I had travelled almost 3,000 miles inside the drought regions, there was some cause for hope. There was the prospect of a major airlift from the NATO countries to solve the internal distribution problems. This airlift has not really materialized.

There are two British planes flying from the port of Dakar, Senegal, into the relatively mildly hit area of western Mali. Each flying two sorties a day, the Royal Air Force aircraft can see that all the 200,000 people in the region get half a pound of European Common Market food a day, and the RAF planes are due to come home in the first week in August.

★ ★ ★

But other than the two RAF planes, one Italian Hercules transport and one further U.S. Hercules, there is no more of an airlift than the dozen or so harassed crews from whom I was hitching rides last month. And now that the rains are coming in brief, furious lashes which destroy the roads and tracks but do nothing to help the planting of crops, the transport problems are very much more difficult.

The RAF is flying into the Mali town of Nioro Du Sahel, where the military governor, Lieutenant Oumar Coulibaly, has 46 lorries to distribute the food. A month ago, he had 72 trucks punishing their worn tires and bruised axles on the bare rocks and gullies which the roads become once the rains have washed the dirt away. The casualties of the roads lie rusting, a metal graveyard in the sun.

Even the runway on which the RAF lands is breaking up. The RAF operations manual for Africa says that Nioro airstrip can take a DC-4 in the dry season. But a Hercules carrying 15 tons of grain is more than twice the weight of a DC-4, and every day the runway gets a little shorter as the aircraft gouge out deep ruts in the breaking surface.

The Sarakolli people who live in this region can still mount a brave welcome for the RAF airmen and the trucks which bring the food. But their faces are lined with the hardship of May and June of this year, when the only grain they had was the seed-corn for this year's harvest.

★ ★ ★

They hung on to their seed and have planted it twice. They planted after a false rain a month ago and saw the tender shoots shrivel and die under the sun and cloudless skies. Two weeks ago there was more rain and they replanted, and again the sun and the lack of further rain shrivelled their desperately awaited crop.

There are no seeds left now, and if more seed does not arrive within 10 days there will be no point in planting any more. There will not be enough time for the crops to reach maturity. And most tragic of all, their herdsmen who took the cattle south four months ago to find pasture and water are on the long trek back from Upper Volta and the Ivory Coast, almost 1,000 miles to the south. The herdsmen heard that rain had begun to fall at home, So they turned north again to come home and feed the herds on the sparse desert grass that the rains bring.

There is a light dusting of green on the desert, perhaps just about enough to feed the remnants of the herds. One in five of the cattle here died before the great trek to the south began, and the herdsmen will have lost more on the move south, will have sold many to the slaughter houses of the Ivory Coast to keep themselves alive and to hire grazing lands down there. More cattle will be lost from the cattle diseases of the south, to which the northern longhorns are not immune.

If, by a miracle, there is a crop this year, it cannot be harvested before October, and the RAF airlift stops in early August. Nobody knows how the people will live meanwhile. But if the vicious luck of West Africa continues to shrivel the pathetic crops, there will quite simply be no food as soon as the last RAF plane takes off home.

★ ★ ★

And yet at the Mali wharf at Dakar 28,000 tons of U.S. sorghum and Common Market corn is rotting on the docks and providing a feast for the rats. It would take the present RAF airlift a year to move it. It would take the rickety railroad from Dakar in Mali five months to move it all — even if the usual derailments are avoided, and the rain does not wash the land away from under the tracks.

Even now, in the Ferlo desert of northern Senegal, where the land should be looking almost lush in the rainy season, the smell of rotting cattle corpses still hangs in the air and the roads are impassable for anything but a Landrover. And saddest of all, there is a sense of defeat in the air.

On my last tour, people could still hope that this year would see good rain and the end of the seven-year drought. Those hopes are dashed, and another burden has been loaded on to their hunger and on to the decimation of their herds.

Now they — like the transport system — are on the point of collapse from that shattering psychological effect of knowing that the rains have failed yet again. The rich white world must take notice that the whole relief job will have to be done again next year.

It's A Shoe-In!
Eaton's Budget Store
SHOE SALE
Tuesday, July 31st
EATON'S

Gas Cards Curbed

WASHINGTON (UPI) — Shell Oil Co. has stopped issuing credit cards to commercial or government applicants because of "the tight energy supply," and in Denver, the American Automobile Association says a fourth of the city's gasoline stations are out of fuel and closed.

In Reno, Nev., the chamber of commerce has started helping tourists find gas by putting up 100 signs telling drivers where to find open stations. Chamber spokesman Doug Cooper said phase two of the campaign is a series of billboards along main arteries telling tourists to fill up when they arrive and try to avoid the Sunday rush.

And in Hartford, the state of Connecticut became the second state to file suit against oil firms accusing them of conspiracy against the consuming public. The antitrust suit, similar to one filed by Florida earlier in the month, accuses the nation's 20 largest oil companies of combining operations to dominate every phase of the industry and jack up prices to artificial highs.

The Federal Trade Commission has also filed an antitrust suit, naming the nation's eight biggest oil firms.

Attorney-General Robert Killian, who filed the suit, said in a telephone interview that he hopes the justice department in Washington now will come to feel compelled to join the states.

It's still the department's job to lead the fight, but it "hasn't done a damn thing," Killian said.

In the last four years alone, their monopolistic practices have exacted a quarter-billion dollars from Connecticut and its citizens, Killian said.

He is asking for triple damages and for divestiture of all activities except refining and marketing. A similar divestiture was asked of 15 companies by Florida, the first state to go to court seeking a break-up of the industry. The Florida suit was filed in federal court in Tallahassee on July 9.

A spokesman for one of the companies named in the suit, Continental Oil Co., called the suit "frivolous" and "regrettable."

"The action of the suit serves only to confuse the public and delay a meaningful response and sensible answers to the nation's energy problems," the spokesman said.

The Conoco spokesman said the "situation demands cooperative action, not political grandstanding."

A Shell spokesman said despite the temporary ban on issuing new cards to commercial and government agencies, those now holding Shell credit cards can have them renewed.

"The increased demand in the light of the tight energy supply situation creates the need to adopt new measures to help Shell's policy in maintaining fair and equitable service to existing credit card customers," a spokesman at the firm's Houston headquarters said. "It is a temporary measure effective immediately."

The AAA has reported the national gasoline supplies, reflected in a survey of filling stations, has gradually improved during the past three weeks, but the fuel supplies in Denver are still critical.

"Their July allotments have been completely used up," said Dan Hopkins of the Rocky Mountain AAA. "Most of them are staying open for maintenance work, but they're out of gasoline."

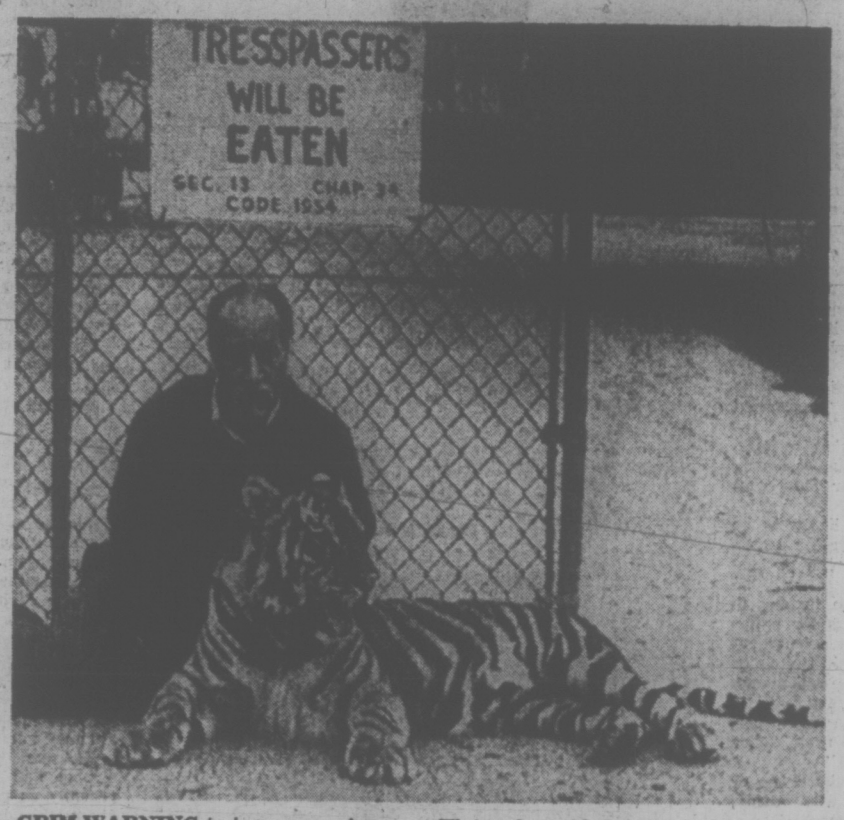

GRIM WARNING to trespassers is on gate of the Des Moines, Iowa, Children's Zoo. Bruce the tiger relaxes after patrolling with zoo director Bob Elgin who said the animal patrol was started after problems with vandals last year.

S.A. SHACKLES STUDENT LEADER

PRETORIA (Reuter) — The newly-elected leader of the militant South African Students Organization (SASO), Henry Isaacs, has been banned and placed under house arrest, a department of justice spokesman said today.

He said the banning order, which means Isaacs is confined to one district for the next five years and cannot leave his home at night or at weekends, was served on him in Port Elizabeth Thursday.

Isaacs was elected as SASO president only last weekend, following the banning of the previous president earlier this year.

Isaacs, a colored (person of mixed race), was also student president at the University of the Western Cape, where students are boycotting lectures in protest at what they see as restrictive rules and unnecessary white control.

U.S. Senate Plans Fat-Cat Curbs

WASHINGTON (WP) — Moving to limit what senators called "the corrupting and pervasive influence of big money" on federal elections, the U.S. Senate voted 54 to 39 Thursday to clamp a $3,000 lid on the amount an individual can contribute to any presidential or congresstional candidate.

The action was the first major vote on a comprehensive campaign reform bill seeking to block fat-cat contributors, multi-millionaires and wealthy families from "buying" political influence by massive contributions to candidates. In recent election campaigns, some individual contributors have given millions of dollars to candidates.

Under the amendment, sponsored by Sen. Lloyd Bentsen (D—Texas), the $3,000 limit would apply separately to primaries, runoffs and general elections, so an individual could actually give up to $9,000 to one candidate in three $3,000 installments. At present, there is no limit.

The bill as approved by the rules committee for floor action contained a $5,000 limit for Congressional candidates and $15,000 limit for presidential candidates, separately applicable to the primary, runoff and general election.

Sen. William Proxmire (D—Wis.), asserting this was still far too high, proposed to slash the committee figures down to $100 for both races. However, Bentsen, declaring the Proxmire proposal was going too low and could never clear Congress, countered with the $3,000 limit and this was accepted on a 72 to 21 preliminary vote and then nailed down on the key 54 to 39 confirming vote.

VISITING VANCOUVER?
7 GOOD REASONS WHY YOU SHOULD SELECT
the Richmond Inn
FOR YOUR HOLIDAY HEADQUARTERS
- 105 spacious air conditioned rooms with colour TV (Children under 12 free in same room as parents)
- Saunas and heated outdoor swimming pool
- Complete dining, dancing and cabaret featuring live entertainment
- Steps from major shopping facilities
- Free limousine service from nearby Vancouver International Airport. Ample free parking
- Minutes from downtown Vancouver
- Dollars from downtown rates
For reservations phone or write:
the Richmond Inn
755 Westminster Highway, Richmond, B.C.
Phone (604) 273-7878 Telex 04-507604

'I Won't Give Those Scums A Cent'

MONTREAL (CP) — Gilles Mignault has decided to close his mid-town restaurant after being threatened by what he calls racketeers, who demanded protection money.

"I won't give those scums a cent," he said in an interview Wednesday. "No one ever paid me for not working. Why should I give these guys my hard-earned money?"

Mr. Mignault said he received a telephone call two weeks after he opened the restaurant about 18 months ago.

"The caller was a man with a European accent. He asked me if I were aware I had to pay $100 a month for protection. I told him the day I paid a scum like him I would close up shop."

He said three men walked into the restaurant last May and beat up a customer. Mr. Mignault intervened and in the ensuing struggle a shot was fired into the ceiling and the men fled.

One of the attackers returned a few days later and threatened to kill him.

Mr. Mignault had the man arrested but said he found out a $5,000 price had been placed on his head the day he appeared at the preliminary hearing for him.

He closed his restaurant Monday after being threatened again last Friday, he said.

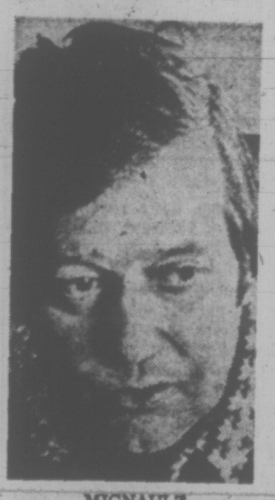

MIGNAULT
. . . won't bow

"I always had this dream of having my own business. I come from a large family and had to leave school early to help support us.

"I worked hard for this restaurant . . . slaving in the woods as a lumberjack, driving large cement trucks for construction companies and working in taverns as a waiter and bus boy.

"I don't know what they plan to do but I am not opening the restaurant until this matter is cleared up."

PROTESTER 'CRITICAL'

PAPEETE, Tahiti (Reuter) — One of the three crew members of the nuclear protest yacht Fri on a hunger strike on Hao Atoll east of here is in a critical condition, a French official said today.

The man, Barry Allister, has refused medical help, the official said.

Three other members of the Fri's crew on hunger strike have already been flown to a hospital here from Hoa, 270 miles from the French test site at Mururoa Atoll, because doctors were worried about their condition.

They started the hunger strike after the Fri was seized by the French navy last week, just before France exploded a nuclear bomb — the first of its current series of tests — on the atoll.

The balloon went up again today at the French testing ground, and a reporter on the scene said the second explosion of the 1973 series is expected today or Saturday.

PEETZ FOR WATER SKIS

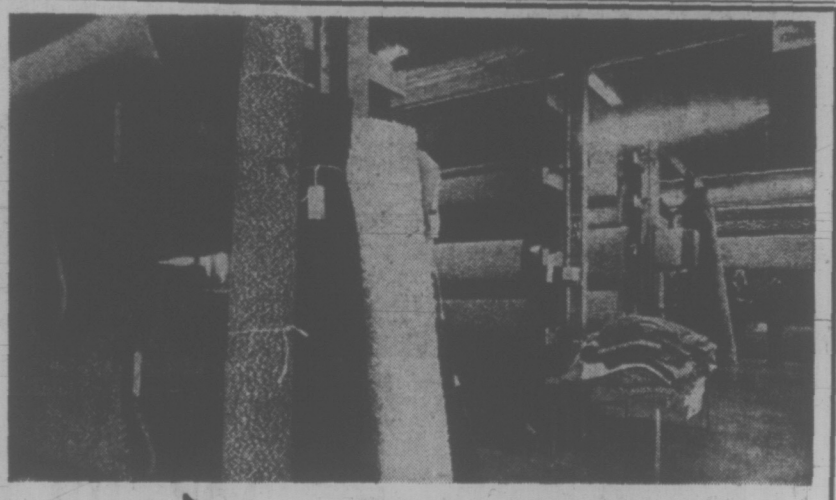

Saturday and Sunday at
MANDEL'S 4th
BIRTHDAY SALE
CARPETING
Butcher & HOG WILD DAYS!
Come in for old-fashioned, sawdust-on-the-floor values at MANDEL'S. We're going Hog Wild with Reductions, butchering prices to new low levels. You can't miss!

Free Coffee and Donuts
MIDWAY RIDES
PONY RIDES
OPEN SAT. and SUN.
10 a.m. to 6 p.m.
ROLL BALANCES
Sizes 12x2 ft. to 12x25 ft. in shags, plushes, twists, sculptures. First come, first served. SQ. YD. 5.95
INSTALLED SHAG
Shag OR sculptured broadloom in 27 color choices in hard-wearing nylon. Complete with FREE UNDERPAD. SQ. YD. 8.95
INDOOR-OUTDOOR
Limited stock of this popular, practical floor covering. SQ. YD. 2.79
Plus 25.00 cutting charge under 30 sq. yds.
DISCONTINUED LINES
20% to 50% OFF
MANDEL INTERIORS LTD.
QUADRA AT McKENZIE
479-7121

STOCK REDUCING
SALE
HUGE MATTRESS CLEARANCE
6 ONLY—5-piece Kitchen Suites. 60" Table, 4 Chairs. Reg. $159.95 .. 129.95
CHESTERFIELD SUITES
- BEDROOM SUITES
- DINETTES
- DINING ROOM SUITES
- RECLINERS
- SIMMONS BEAUTYREST MATTRESSES
- PORTABLE COLOR TELEVISIONS
ALL AT DRASTIC REDUCTIONS IN PRICE!
EVERYTHING MUST GO
ROYAL Furniture and Appliances
at the bright red warehouse
733 JOHNSON 388-9021

EXCELLENT CHOICE FOR BOYS AND GIRLS
HOBBY — TIME
HOBBY-TIME IS ANYTIME, EVEN UNDER SUNNY SKIES
Family going on vacation? Be sure to take along a game or hobby for the children that will keep them occupied during the travel time or wherever you stay.
- MODEL AIRCRAFT
- KITES
- MODEL BOATS
- FRISBEES
and Many Other Games and Hobbies for all Age Groups.
Downtown
VICTORIA HOBBIES AND CRAFTS LTD.
627 Yates Street Phone 382-7832

U.S. Ignores 'Socialist' B.C.

VANCOUVER (CP) — Dr. Kenneth Arrow, U.S. economist who shared in the 1972 Nobel Prize for economics, said here Thursday he doubted whether British Columbia's Socialist aspirations would make very many ripples south of the border.

"Socialism on a provincial level doesn't mean very much," he said, and he didn't alter his response upon learning that three Canadian provinces had voted in socialistic New Democratic regimes.

Although he spoke with some contempt for the Socialist government of Chile which, he said, had dropped 50 per cent in its productivity of the mines and refineries it had taken over, Dr. Arrow declined to put B.C. in the same position.

Some Socialist governments such as Sweden participate helpfully with industry and keep it efficient, he said, and some countries have failed.

A more rational use of land is possible when society has strong controls or ownership of it, said Dr. Arrow, when told that more than 90 per cent of the area of B.C. is Crown Land.

EXPO '74 PULLOUT 'DISAPPOINTMENT'

KELOWNA (CP) — Spokane, Wash. Mayor David Rogers says Canada's withdrawal of its pavilion at Expo '74 in Spokane is a "severe disappointment."

Rogers, in Kelowna attending the 67th annual international regatta, said the 22,750-square-foot Canadian pavilion would have been second in size to the Russian pavilion.

The external affairs department announced withdrawal of the $1.5 million exhibit Wednesday, citing financial reasons.

Rogers said he couldn't comment on whether efforts would be made to encourage the Canadian government to build a smaller pavilion.

Out-of-Season Hunter Fined

LOWER POST (CP) — Byron (Butch) Dalziel, 22, of Watson Lake, Y.T. was fined $600 Wednesday and sentenced to one day in jail after he was convinced of shooting three stone sheep and a mountain goat out of season and of trapping Canada lynx without a trapper's licence.

Provincial court judge fined Dalziel $150 for each big game animal killed and imposed the jail term on the trapping charge.

Miles Bradford of Dease Lake, Byron Dalzeil's brother-in-law, was acquitted of possessing capes—head and neck fur—and horns from illegally-killed stone sheep.

Bradford and George Dalzeil, Byron's father, pleaded not guilty to a joint charge of possessing furs from animals not legally killed and their case was adjourned to Nov. 15.

Defence lawyer Willard Phelps of Whitehorse, Y.T. told the court the series of charges against the men represented a sudden and unannounced crackdown on a pioneering family which has been in this area of the north for more than 50 years.

He said the family had traditionally made a living from hunting, trapping and guiding.

"Surely, when we pounce with our regulations and our bureaucracy, some condiseration should be given to a way of life that has been taken away without warning," he said in asking for a lenient sentence for Byron Dalziel.

Phelps said the defendant has killed the big game animals primarily for food, and in the case of the trapping charge, had overlooked the need to get a $5 licence.

Prosecutor David Jenkins of Prince George told the judge a caped stone sheep with horns is worth $2,000 to $5,000.

Meanwhile, the B.C. Wildlife Federation asked the provincial fish and wildlife branch to appeal the sentence against Dalziel, claiming it "in no way reflected the severity of the offences."

"The illegal taking of game by Dalziel constitutes a theft from the people of this province of items having a direct value in excess of $12,000 and indirect values exceeding $20,000," said Bill Otway, federation executive director.

"The sentences imposed in no way reflected the severity of the offence," he said. "It is high time an example was made of perpetrators of these type of offences."

b.c. briefs

Sample Housing

VANCOUVER (CP) — A three-unit woodframe townhouse will be built in Tokyo by Vancouver carpenters and architects to demonstrate Canadian construction methods and British Columbia wood products, the Council of Forest Industries announced Thursday.

★

PRINCE GEORGE (CP) — The British Columbia Wildlife Federation is investigating a porposal to conserve as parkland 4,000 square miles of undeveloped bush land in the Driftwood Valley at the head of the Takla Lake system, 200 miles north of here.

Two provincial executive members and a northern representative of the federation are in the region studying the feasibility of setting aside the area as recreational land.

★

VANCOUVER (CP) — Canada Manpower, the national job-finding agency, says it found summer jobs here for 5,845 students in 1973 compared with 3,344 in 1972, a 75-per-cent increase.

★

VANCOUVER (CP) — Police Wednesday recaptured Daryl John Seward, 25, who escaped from the federal Agassiz Mountain prison March 24 while serving three years and six months for indecent assault and assaulting a policeman. Seward was arrested in a house.

★

NEW WESTMINSTER (CP) — Macmillan Bloedell's New Westminister division shut down early today after pickets appeared outside the buildings and graveyard shift workers were sent home shortly after midnight.

Council Help Promised On Sewer Link

NORTH COWICHAN — The Cowichan Valley Regional Board decided Wednesday to assist Eagle Heights residents in their efforts to establish a sewer system to connect with the city of Duncan system.

The city is extending its own system into Indian reserve land where a proposed $3.8 million shopping centre will be built.

City administrator Gordon Berry said the additional cost to allow for sewage from Eagle Heights would be about $15,500.

Neighbors Protest Dirt Control Delay

VANCOUVER (CP) — Residents near Weldwood Canada Ltd's cedar mill in Port Moody urged a Pollution Control Board hearing Thursday not to extend the company's deadline for installation of anti-pollution equipment.

Several emotional residents told the three-man board that dirt and smoke covers their houses daily making use of porches and backyards virtually impossible.

Weldwood is appealing a May 16 order from the pollution control director of the Greater Vancouver Regional District that their Flavell cedar mill meet strict pollution guidelines by Aug. 16.

Jerome Alley, a spokesman for 785 persons who signed a petition complaining of the pollution said residents had suffered enough hardship already and are absolutely against any extension.

Weldwood claims that although a $250,000 anti-pollution system has been ordered it is impossible to have it installed and reduce pollution to the required level by Aug. 16.

It's A Shoe-In!

Eaton's Budget Store

SHOE SALE

Tuesday, July 31st

EATON'S

WHISTLE WHILE YOU SAVE AT

DOMAN'S AT 280 BAY STREET

COMPLETE BUILDING SUPPLY AND HOME IMPROVEMENT CENTRE

SANDY-COAST WALNUT
4x8x¼" Sheets
SPECIAL LOW PRICE
31.50 SHEET
CABINET MAKERS' BARGAIN

FENCE STAIN
BROWN ONLY
ANOTHER DOMAN SPECIAL
2.79 GAL.
Supplies Limited

1⅝" ARBORITE EDGE TRIM
Discontinued Colors
10'0" ROLL
45c

SATURDAY HAND TOOL SALE
10% OFF
ALL MARKED PRICES

LUMBER FOR THE HANDYMAN

	6'0"	8'0" Utility
1x3 HEMLOCK-FIR		27¢
1x4 HEMLOCK-FIR		30¢
1x6 HEMLOCK-FIR		45¢
2x3 HEMLOCK-FIR	42¢	88¢
2x4 HEMLOCK-FIR	65¢	1.20
2x6 HEMLOCK-FIR	99¢	1.76

Basket Weave Fencing, 3'6" high. FOOT 95¢
1x4 Econo Cedar, 6'0". Bundle of 10. EACH 2.40
Picket Fence, Cedar Pickets, 3' high. FOOT 1.10
1x4 Econo Cedar, 10'0". bundle of 10. EACH 3.99

The Zonolite Story in Four Words
"KEEP COOL-SAVE FUEL"
Enjoy Cool Comfort In Summer - Cosy Warmth...Fuel Savings In Winter
FIREPROOF ROTPROOF ZONOLITE VERMINPROOF ALL-MINERAL
HOME INSULATION
BEAT THE PRICE RISE AND SAVE $$$$$$
$1.45 BAG
Covers 20 sq. ft. 2 Inches Deep

SIMULATED OAK PARTICLE SHELVING

36"x12"	1.10
48"x12"	1.60
60"x12"	2.00
72"x12"	2.40

MIXED NAILS
50-LB. BOX
FEW ONLY LEFT AT
4.95 BOX

PRIMED SHUTTERS
MARKED DOWN

79"x12". PAIR	24.80
59"x14". PAIR	16.95
55"x14". PAIR	16.15
43"x14". PAIR	13.95

EXTRA SPECIAL
⅛" PANELS
Finished in beige or orange.
TO BE SOLD AT
3.99 4x8 Sheet
Way Below Replacement Cost!

DOMAN'S
280 Bay St.
Just Over Point Ellice Bridge
386-2151

Fly at the weekend, and save.

Take any flight on Saturday, or up to 3 p.m. on Sundays. Come back the same weekend, or any weekend. Or, if you wish, you may fly one-way during the week, at the regular one-way fare, yet still take advantage of the weekend fare for the other half of your trip.

30% OFF
Regular economy one-way fare

Ask your travel agent about Weekend Special fares; good between cities in Canada less than 700 miles apart, all year round. (A few peak travel days at Holidays excepted.)

AIR CANADA
Explore Canada Fares

Calgary $39 $27
Weekend special one-way

Edmonton $43 $30
Weekend special one-way

Vancouver $13 $9
Weekend special one-way

BEWARE THE FLIP UP

Some people are still under the impression that good sound should cost a lot. It used to a few short years ago. Today that's just not the case. But there are still a lot of salesmen around who work on the premise that good stereo is expensive because they've been told to sell as much as they can as fast as they can. That's what we call the "flip up." If you don't need a thousand dollar system (and you probably don't) we'll tell you so. We won't flip you up but we may flip you down to what you really need. The "flip down" — just one of the reasons they call us "the Good Guys."

CONSIDER THE FLIP DOWN

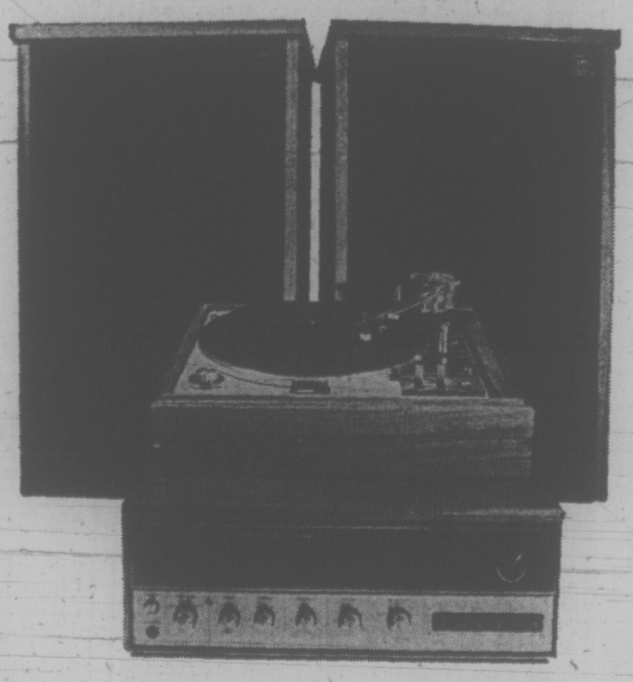

Unless you've got a concert hall size listening area this system should fill your living room with the sweetest sound this side of heaven. You could spend more but is it really necessary? We'll let you decide. This package, like all our systems, is covered by a 10-day money-back guarantee.

- KENWOOD KR 4200. This precision engineered stereo receiver has one ultra sophisticated circuit after another to guarantee ultimate performance and reliability. For example, direct coupled power amp., super low noise pre-amp., hi-sensitivity and low noise front end, double switching demodulator, superior IF stage, linear frequency dial scale, noise filter circuit and much more. But, most important, the KR 4200 is from Kenwood, so you know you can depend on it. 2 years parts and labor honored throughout Canada.
- GARRARD ZERO 100. Music goes on a record at a perfect tangent. Now it comes off at a perfect tangent. For years zero tracking error has been the elusive goal of the automatic turntable maker. The only automatic turntable with zero tracking error. The test reports have been recorded by experts in their reviews of the Zero 100. Some of them are saying things about this instrument that have never been said about an automatic turntable before. Complete with deluxe base, cover and SHURE M91E cartridge.
- JMI MACH III. These 3-way speakers are considered by most to be as good or better than speakers costing up to twice as much. When these speakers are mentioned "presence" is the word that invariably comes up. Why? A 12" woofer, 5" mid-range and 3" dome tweeter delivers all the sounds you never realized were there. Finished in oiled walnut cabinets with a 3-year parts and labor guarantee.

Garrard
the sound approach to quality
KENWOOD
jmi

LIST PRICE $1126.45

$749.00

AUGIE & FUNK
Stereo centres
755 YATES ST. • Next to the Dominion Hotel • 382-5613
IN VANCOUVER
2099 West Broadway — 738-3191
341 Dunsmuir — 681-0727
Marine Drive, N.V. — 980-3121

386-2121

CLASSIFIED ADVERTISING

Vancouver Island's Largest Shopping Centre in Print

386-2121

BOX REPLIES
All replies to private box numbers available from 8:00 a.m. to 5:30 p.m. Monday to Friday inclusive.
Victoria Press Box numbers available on request. Charge $2.00 and $3.50.

OFFICE HOURS
Classified Counter, 8:00 a.m. to 5:30 p.m. Business Office, 8:30 a.m. to 5:00 p.m. Monday to Friday inclusive.

* * *

OFFICE CLOSED SATURDAY

* * *

CLASSIFIED TELEPHONE HOURS
8:00 a.m. to 6:00 p.m. Monday to Saturday inclusive.

* * *

CLASSIFIED COPY DEADLINES
Regular classified advertisments may be placed at the counter, 8 a.m. to 5:30 p.m. on the day prior to publication, Monday to Friday inclusive. By telephone, 8:00 a.m. to 4:00 p.m. Monday to Saturday inclusive.
All classified semi-display copy must be in the possession of Victoria Press Ltd., 2621 Douglas Street, by 12 noon on the day prior to publication; with the exception of that copy for Sunday Colonist must be in by 12 noon Friday.

FULL COVERAGE CLASSIFIED RATES

REGULAR CLASSIFIED LOCAL RATE
One day, 9c per word per day.
Three consecutive days, 8c per word per day.
Six consecutive days 7c per word per day.
1 6-pt. heading or white space allowed to be charged at 5 words.
Minimum advertisement 10 words and $1.00.
Each initial, sign, group or figures and abbreviation counts as one word.

SEMI-DISPLAY LOCAL RATE
Ads requiring a style other than that mentioned above will be charged by the measured agate line (14 agate lines equal 1 inch).
One day, 42c per line, $5.88 inch.
Three consecutive days, 37c per line, $5.18 inch.
Six consecutive days, 32c per line, $4.48 inch.

NATIONAL RATE AND OUT-OF-PROVINCE RATE
Regular classified, 10c per word per day.
Semi-display, 50c per line per day.

Birth Notices $2.50 per insertion for standard message of 30 words or less. 8c each additional word or initial.
In Memoriam notices, Cards of Thanks, Death and Funeral Notices, 35c per line per day. Three consecutive days 90c.

Births, Deaths, In Memoriam Notices, Cards of Thanks, Personals not accepted by telephone.
Single paper rates on request.

SUBSCRIPTION RATES
Wherever carrier service in maintained, $3.00 per month.
By mail—
Canada, $3.50 per month, $10.00 per 3 months, $39.00 per year.
United States, $4.00 per month.
Saturday Only—
Canada, 25c per copy, $13.00 per year.
United States, 30c per copy, $15.60 per year.
Commonwealth and Foreign rates upon request.
Mail subscriptions are payable in advance.
Authorized as second class mail, Post Office Department, Ottawa. Member Audit Bureau of Circulations.

TERMS OF PUBLICATION
The Victoria Press Ltd. shall not be liable for non-insertion of any advertisement beyond the amount paid for such advertisement.
In the event of an error occuring the liability of Victoria Press Ltd. shall not exceed the charge for the space actually occupied by the item in question.
All claims on error in publication shall be made within 12 hours thereafter and if not made shall not be considered. No claim will be allowed for more than one incorrect insertion not for errors not affecting the value of the advertisement.
All estimates of cost are approximate. Advertisers will be charged with space actually used.
All advertising copy will be subject to the approval of the Victoria Press Ltd., who reserve the right in its sole discretion to classify, reject or insert copy furnished.
Advertisements must comply with the British Columbia Human Rights Act which prohibits any advertising that discriminates against any person because of his race, religion, sex, color, nationality, ancestry or place of origin, or because his age is between 44 and 65 years, unless the condition is justified by a bona fide requirement for the work involved.
While every endeavor will be made to forward replies to box numbers to the advertiser as soon as possible, we accept no liability in respect of loss or damage alleged to arise through either failure or delay in forwarding such replies, however caused, whether by negligence or otherwise.

CIRCULATION REPRESENTATIVES
Duncan, Chemainus—
P. J. Rogers 746-6181
Lake Cowichan—
P. Edwards 749-6771
Nanaimo—
A. Lakey 753-2766

United States Representatives
MATHEWS SHANNON and CULLEN, INC.
New York, Boston, Chicago, Detroit, Philadelphia, Pittsburgh, Cleveland, Syracuse, Charlotte, Atlanta, Cincinnati.

DUNCAN BUREAU
Duncan Financial Centre, 435 Trunk Rd. Office and telephone hours 8:30 a.m. to 5 p.m. Monday to Friday inclusive.
PHONE DUNCAN 746-6181

CLASSIFIED SERVICE FOR DUNCAN COWICHAN RESIDENTS
Classified Ads phoned in to our Duncan office before 3:30 p.m. will appear in the following day's papers
746-6181

NOTICE OF COPYRIGHT
Full complete and sole copyright in any advertisement produced by Victoria Press Ltd. is vested in and belongs to, Victoria Press Ltd.; provided, however, that copyright IN THAT PART AND THAT PART ONLY of any such advertisement consisting of illustrations, borders, signatures or similar components which is, or are, supplied to Victoria Press Ltd. by the advertiser in the form of engravings, matrices, casts, etc., and incorporated in said advertisement shall remain in and belongs to the advertiser.

PHONE DIRECT
386-2121
TO PLACE YOUR AD CLASSIFIED

1 BIRTHS

ALEXANDER—Born to Mr. and Mrs. R. S. Alexander, 1736 Gernet Rd., Victoria, at Jubilee on July 24th, a son, John. Thanks to Drs. Murray, Morrison, David Madill and Nursing Staff.

BENNETT—Born to Joan and Jim, a beautiful daughter, Elizabeth Sarah, 6 lbs. 7 oz., on July 21st, 1973. Grandchild for Mr. and Mrs. S. L. Burkard, Victoria, and Mr. and Mrs. J. S. Bennett, Sussex, England.

FULLER—Born to Mr. and Mrs. Dwight Fuller, 1045 Holmes Street, Duncan, B.C. at Cowichan District Hospital on July 21st, 1973, at 11 p.m., a son, Michael William, 5 lbs. 5 ozs. Thanks to Dr. McCauley.

HALPEN—Born to Mr. and Mrs. R. A. Halpen, 1009 Linda Lane, at Royal Jubilee on July 22nd, a girl, Alethea Amber Ellen, 7 lbs. 7 ozs. A sister for Kelly.

HANNAH—Born to Mr. and Mrs. Michael W. Hannah, 119 Crease Ave., Victoria, at Victoria General on July 24th, 1973, another darling daughter, Mary Kate — 7 lbs., 8½ ozs. Special thanks to Drs. Bassett and Venner and staff of 4C.

ROBERTS—Born to John and Kate Roberts (nee Brimblecombe), R.R. 1, Shawnigan Lake on July 16, 1973, a daughter, Cecily Anne, 8 lbs. 10 ozs.; a sister for Jimmy. Thanks to Dr. McCauley.

ROBERTSON — Born to Mr. and Mrs. Bill Robertson (nee Hastings) at Cowichan District Hospital on July 17, 1973, a daughter Fiona-Louise, 8 lbs., 10 ozs. Thanks to Dr. Walsh and maternity staff.

SMITH — Fred and Diane (nee Archer) are happy to announce the birth of a son, David Frederick, on Monday, July 23, 1973, at Victoria General Hospital. Special thanks to Dr. Flanagan.

CLASSIFICATION INDEX

VITAL STATISTICS
1 Births
8 Cards of Thanks
5 Deaths and Funerals
10 Funeral Directors
9 In Memoriam

NOTICES
14 Announcements
16 Catering, Banquets and Reception Rooms
15 Coming Events and Meetings
11 Monumentals
20 Lost and Found
18 Places to Visit
17 Restaurants

EMPLOYMENT
26 Female Help Wanted
21 Male Help Wanted
25 Male or Female Help Wanted
30 Situations Wanted Female
29 Situations Wanted Male
31 Situations Wanted Male or Female
27 Teachers Wanted

BUSINESS SERVICES AND DIRECTORY
36 Business Services and Directory

PERSONAL SERVICES
33 Bands, Musicians and Orchestras
40 Business Personals
43 Dancing
42 Education
71 Music Teachers
39 Personals
32 Trade Schools
38 Travel

MERCHANDISING
83 Aircraft
117 Antiques
78 Bicycles
80 Boats and Marine
65 Building Supplies
93 Cameras, Supplies and Photo Finishing
127 Chicks, Poultry, Hatching Eggs, Supplies
135 Farm Implements
12 Florists
60 Fuel
97 Furniture
120 Garden Supplies
99 Groceries, Meat and Produce
130 Heavy Equipment and Machinery
128 Livestock, Supplies and Events
100 Miscellaneous for Sale
103 Miscellaneous Wanted
109 Miscellaneous to Rent
77 Motorcycles
70 Musical Instruments
125 Pets and Supplies
96 Ranges, Stoves and Furnaces
92 Sporting Goods
115 Swaps
63 Timber
98 TV, Stereo, Radio Sales and Service
112 Wanted to Rent, Miscellaneous

AUTOMOTIVE
164 Auto Body and Painting
162 Auto Repairs, Service and Towing
168 Campers and Trailers
166 Cars and Trucks Wanted
150 Cars for Sale
151 Foreign Import and Sports Cars
169 Mobile Homes and Parks
149 New Car Directory
160 Parts, Accessories
158 Tires
154 Trucks and Buses
156 U-Drive and Auto Washing

ACCOMMODATION
185 Convalescent and Rest Homes
175 Hotels
178 Summer Resorts
181 Tourist Accommodation

RENTAL
201 Apartments to Rent, Furnished
200 Apartments to Rent, Unfurnished
203 Apartments Wanted
206 Duplexes to Rent
207 Duplexes Wanted to Rent
202 Apartment Furniture to Rent
215 Halls, Warehouses, Stores and Offices to Rent
197 Housekeeping Rooms to Rent
199 Housekeeping Rooms Wanted
211 Houses to Rent, Furnished
210 Houses to Rent, Unfurnished
212 Houses Wanted to Rent
190 Room and Board
191 Room and Board Wanted
193 Rooms to Rent
194 Rooms Wanted

FINANCIAL
155 Automobile Financing and Insurance
233 Mortgage Loans and Insurance
234 Mortgages for Sale
230 Personal Loans and Insurance
235 Wanted to Borrow

REAL ESTATE
280 Acreage for Sale and Wanted
240 Business Opportunities
241 Business Opportunities Wanted
300 Churches
247 Commercial or Industrial Properties
258 Condominiums and Townhouses
253 Country Homes and Properties
270 Exchange Real Estate
290 Farms for Sale and Wanted
263 Garages for Sale, Rent, Wanted
293 Gulf Islands Properties
250 Houses for Sale
265 Houses Wanted to Buy
295 Listings Cancelled
268 Listings Wanted
271 Lots for Sale
294 Mainland and Out-of-Province Properties
273 Property for Sale
274 Property Wanted
244 Revenue Property
245 Revenue Properties Wanted
285 Up-Island Properties
256 Waterfront Properties

5 DEATHS and FUNERALS

BLAIKIE — In Victoria, on July 26, 1973, Gladys Mary Blaikie, aged 80 years of 575 Broadway. She leaves her loving husband James; one daughter, Mrs. W. (Dorothy) Sankey of North Battleford, Saskatchewan; three sons, John C. of Gilliam, Manitoba, Robert N. and Richard E. of Victoria; grandchildren; also four brothers and three sisters. Funeral service in McCall Bros. FLORAL CHAPEL, Johnson and Vancouver Streets, on Monday, July 30, at 1:00 p.m. with the Rev. Canon R. Willis officiating, cremation. (Flowers gratefully declined. Donations, if desired, may be made to the Heart Fund. 402-612 View Street.)

CHANGE OF DAY OF SERVICE
BLANCHARD—Suddenly at Guadalajara, Mexico, on July 24, 1973, Mr. Joseph Louis Boris Blanchard, aged 36 years, of 6737 Grant Road, Sooke. He leaves his loving wife Elaine; 3 sons, Armando, Derek and Allin at home; his parents, Mr. and Mrs. Leon Blanchard, of Quebec; 2 brothers, Cyr, of Sooke, and Germain, Quebec City; 3 sisters, Mrs. Gisele Morriset, Mrs. Leone Alhers and Mrs. Isabelle Meller, all of Quebec.
PRAYERS will be offered in McCall Bros. FLORAL CHAPEL, Johnson and Vancouver Sts., on Monday, July 30, at 7:00 p.m. MASS will be celebrated in Sacred Heart Church, 4040 Nelthorpe Rd., on Tuesday, July 31, at 10:00 a.m. Gardens.
Interment at Hatley Memorial

Sands — Colwood

HARRISON — On July 26, 1973, in Victoria, Mr. Charles E. Harrison, of 938 Collinson Street, a resident here for 10 years, formerly of Fort William. He leaves his wife, Hilda Doris; one son Fred of Sault Ste. Marie; three grandchildren. He was a member to the C.N.I.B.
Private cremation (McCall Bros.) Flowers gratefully declined.

RANDY — Suddenly at Resthaven Hospital, on July 23, 1973, Mr. Attilio John Baptiste Randy, of 9743 West Saanich Rd., aged 87 years, born in Padova, Italy, and a resident of this city and district for the past 61 years. He is survived by 1 son, Hugh, at the residence; 1 daughter, Mrs. W. (Rona) Denny, of Calgary, Alberta; 3 grandchildren.
MASS will be celebrated in Our Lady of Assumption Church, West Saanich Rd., on Monday, July 30, at 10:30 a.m., with the Rev. R. C. Cunningham celebrant. Interment at the Church Cemetery. McCall Bros. Funeral Directors in charge of arrangements.

8 CARD OF THANKS

Heartfelt thanks to our kind relatives and friends who demonstrated their love when it was most needed through cards of sympathy, contributions to the Cancer Fund and personal condolences. Also, Thanks to Dr. Stockyer and staff of the Cancer Clinic, Dr. A. G. Vey, Dr. Cameron and staff of the I.C.U. of Royal Jubilee Hospital.
—William J. Lewis and Family.

9 IN MEMORIAM

PASHLEY — In memory of our dear wife and mother, Beatrice Jane Pashley, who passed away July 27, 1971.
Deep in our hearts
You are fondly remembered
Sweet happy memories
Cling round your name
True hearts that love you
With deepest affection
—Always will love you in death just the same. Her loving husband, Bill, children Ralph, Gordon, Gwen and their families.

10 FUNERAL DIRECTORS

McCALL BROS.
Funeral Chapels
1400 Vancouver Street
385-4465 — 385-4466 — 385-4467
Professional Service of the Highest Order . . . and at Moderate Cost.
MONDAY
RANDY, Mr. Attilio
MASS
10:30 a.m.—OUR LADY OF ASSUMPTION CHURCH
BLAIKIE, Mrs. Gladys
1:00 p.m.—FLORAL CHAPEL
BLANCHARD, Mr. Joseph L. Boris
PRAYERS
7:00 p.m.—FLORAL CHAPEL
TUESDAY
BLANCHARD, Mr. Joseph L. Boris
MASS
10:00 a.m.—SACRED HEART CHURCH
TO BE ANNOUNCED
McCURDY, Mrs. Grace

CUNNINGHAM
FUNERAL CHAPEL
(Formerly Chaplin's)
1155 Fort Street
Phone 384-5512 or 384-8626
Offering dignified moderate services for all. Geo. S. Cunningham, owner, manager.

THOMSON & IRVING
Funeral Chapel
Est. 1906—Formerley of Winnipeg
A Dignified and Understanding Service at Moderate Cost
PRE-NEED AT NEED
SHIPMENTS
1625 Quadra St. Phone 384-2612

HAYWARD'S CHAPEL
Ready to carry out the family's wishes, quietly, sympathetically, with efficiency and dignity.
386-3505
734 Broughton St.
REGINALD HAYWARD MGR.

10 FUNERAL DIRECTORS

SERVING VANCOUVER ISLAND
Sands
WE CARE
Dedicated to service.
Sensible Prices
SANDS FUNERAL CHAPELS
VICTORIA 388-5155
SIDNEY 656-2932
COLWOOD 478-3821
DUNCAN 746-5212
LADYSMITH 245-2331
NANAIMO 753-2032
Your six community Chapels. Independent, Family Owned and Controlled. Sands since 1912.

INTERNATIONAL FLORIST CARE
Specializing in shipping to or from anywhere call collect
VICTORIA, 388-5155
SIDNEY, 656-2932
COLWOOD, 478-3821
DUNCAN, 746-5212
LADYSMITH, 245-2331
NANAIMO 753-2032

Removal and Memorial Service
Covering Vancouver Island
A Division of Sands

FIRST MEMORIAL SERVICE
Undertakers for the Memorial Society of B.C. — 658-5244

11 MONUMENTAL

STEWART MONUMENTAL Works Ltd.
ESTABLISHED 1896
Memorial of Distinction
Marble fireplace and tabletops
1403 May St. 384-3452

MORTIMER'S MONUMENTS
ESTABLISHED 1877
"The Finest in Craftsmanship"
633 DAVID ST. 383-6421

12 FLORISTS

REAL FLOWERS FADE but THE MEMORY LASTS
Funeral Flowers expertly designed
WOODWARD'S FLORISTS
635 Fort 384-5614

14 ANNOUNCEMENTS

IN MEMORIAM DONATIONS
to be used exclusively for
CANCER RESEARCH
Should be directed to
CANADIAN CANCER SOCIETY
857 Caledonia Ave., Victoria

MARY ALLARD'S WATER COlours of British Columbia will be shown at B.C. House, 620 Humboldt Street from Monday afternoon, July 30th to Friday, August 11th.

15 COMING EVENTS and MEETINGS

LADIES AUXILIARY
to the
London Boxing
BINGO
Every Friday 7:30 p.m.
Curling Rink
1952 Quadra
Admission $1
6 Cards for $2
No game less than $16
Plus $25, $50 and $100
5 EARLY BIRD GAMES
7 P.M.
5 Cards for $1
5 Extra Games 25c a card
5 Cards for $1.
Free Bus — Refreshments available
Everyone Welcome

SOUTH VAN ISLE LIONS BINGO
O.A.P. HALL
1660 Government St.
Friday, July 27
Starting Time
7:30 p.m.
Door Opens at 6
Admission $1
6 Cards $2
Extra 5 Games 25c a Card
Proceeds to Charity Activities

HORSE RACING, VANCOUVER
V.I. Coach Lines race track special leaves every SATURDAY 9 A.M. Returns 9:15 p.m. $7 each includes transportation, ferry toll and complementary grandstand ticket. NO MEMBERSHIP FEE. CALL 385-4411, Vancouver Island Coach Lines, 710 Douglas St.

HORSE RACES
Saturday, July 28th, at 9 a.m. bus leaves B.C. Hydro for Horse Races. Fare $7.00 with free parking. Please phone Jessie at 386-2000 for reservations. Return 9:15 p.m. 1-2-3 Club.

DANSE
Le Centre Socio-Culturel de Victoria presente "les Hunters," samedi le 28 juillet, 9-1 hrs. Admission $1.25. au S.U.B. de l'Universite de Victoria.

RAFFLE DRAW FOR COLORED TV will be extended to August 31st. Society of Protection of Disability Rights of B.C.

MYSTERY TOURS
Leaves V.I. Coach Lines depot every Sunday at 1:30 p.m. Returns 5 p.m. $3.95 includes tea. 385-4411.

COME HEAR THE WORD OF God by a real man of God. August 3, 4, 5. 1959 Kaltasin Road, Sooke.

16 CATERING, BANQUET and RECEPTION ROOMS

BLACK PRINCE
Catering with elegance. Serving all of Victoria. No party too large or too small. Serving The Carleton Club, The Queens banquet room and The Kings Den. 388-4488.

20 LOST and FOUND

LOST: 2 PEKINGESE DOGS, male and female, Carey-Tillicum area. 479-4797.

LOST: WOMAN'S FRENCH TAN wallet with Vancouver addresses. 385-2235.

LOST: IRISH SETTER, DURrance Lake area, approximately 2 weeks ago. Reward. 478-1252.

LOST: AT WESTERN SPEEDway, pair of girls' prescription glasses. 478-6921.

LOST YOUR PET? HOMES wanted, found. SPCA, 388-6427.

HAVE YOU LOST YOUR CAT? Homes wanted. CPL, 598-5731.

FOUND: ST. BERNARD PUP. 479-5106.

FOUND: MALE CROSS HUSKY-German Shepherd. Phone 382-9968.

20 LOST and FOUND

LOST BLACK AND WHITE FEmale cat, 2 years old, answers to Bootsie. Please call 392-9735. Children's pet. Willows - Bowker Ave. area.

LOST: ST. CHARLES STREET-Rockland Street area, Black Lab, white blaze on chest, 7 months. Answers to "Tor". Reward. 382-5839.

LOST: BLACK LAB, 4 YEARS old, male, black leather collar, missing since Saturday, July 21st. Vicinity of Interurban Road. 479-7288.

LOST: UPLANDS-CADBORO BAY area, gold tiger-striped male cat, since July 22. 592-3850 or 592-4632. Reward.

LOST: SAANICH—PAT BAY area, large golden brown shepherd, missing since July 14. 478-1322.

LOST: FAIRFIELD-MOSS street area, Siamese Sealpoint, 9 months old, and grey tabby. Reward. 384-2885, evenings.

LOST: VICINITY PROSPECT Lake, neutered female Siamese Sealpoint cat wearing yellow collar with phone 477-2304. Reward.

LOST: SILVER AND PEARL bracelet, Oak Bay. Reward. Phone 598-3141.

FOUND: YOUNG MALE orange and white cat, Glenford-MacKenzie area, 382-5207.

21 MALE HELP WANTED

ADVERTISEMENTS IN THIS CLASSIFICATION MUST COMPLY WITH THE BRITISH COLUMBIA HUMAN RIGHTS ACT SEE COLUMN 1

MacMILLAN BLOEDEL
Requires
FALLERS
HEAVY DUTY MECHANICS
For their Kennedy Lake Division, located on the West Coast of Vancouver Island, near Ucluelet, B.C.
For further information please contact:
V. Mauro
MacMILLAN Bloedel Limited
1196 West Pender St.,
Vancouver 1, B.C.
or
W. E. Mosher
MacMillan Bloedel Limited
227 Commercial St.,
Nanaimo, B.C.
or
G. Kivella
Kennedy Lake Division
Ucluelet, B.C.
Phone Ucluelet 726-7712

MAINTENANCE SUPERVISOR
Applications are invited for the position of Maintenance Supervisor. This is a full time position involving direct responsibilty for the maintenance, safety and cleanliness of school buildings and equipment in the Port McNeill area.
The successful applicant should have previous building maintenance experience and be proficient at carpentry, electrical and plumbing repairs as well as have the ability to supervise and train janitorial staff.
Salary range $750-$805 monthly plus subsidised housing.
Applicants should indicate qualifications, experience, age, state of health, marital status and date available to commence duties.
Please forward applications to the undersigned on or before August 12, 1973.
Mr. R. E. Mavis
Sec. Treasurer,
School District No. 85.
(Vancouver Island North)
Box 90, Port Hardy, B.C.

WE REQUIRE AN ENERGETIC fellow over 20 years of age with a Grade 11 or better, who is interested in retail sales, and learning complete stores operation. Applicants must be very neat in appearance, well groomed, pleasant personality who can meet the public. If you feel you qualify for this job please apply in own handwriting to Robinsons Stores, 2313 Beacon Shopping Plaza, Sidney.

MACHINIST
To work on modern equipment, with excellent job security. $5.70 per hr., all benefits, assistance in moving. Apply to Q. M. Machine Works Ltd., 975 Third Ave., Prince George, B.C.

WANTED: FULLY QUALIFIED auto mechanic for an expanding service centre with brand new facilities. Salary to be arranged depending on experience. Incentive and medical plans offered. Apply in writing to Mr. P. D. Osborne, Totem Super Service, 320 Trans Canada Highway, Duncan.

GRILL COOK
Full time. Wages commensurate to ability. Good working conditions, phone C. D. Davis, Manager, Voyageur Restaurant, Pat Bay Highway, Mt. Newton Cross Rd. 652-1146.

MAN REQUIRED FULL-TIME for general warehousework including shipping and receiving. Experience not necessary but preferred. Clean driver's licence required. Apply in own handwriting Victoria Press, Box 117.

PART TIME CAR WASHER REquired to work Thursday, Friday, Saturday, Sunday, should know how to drive trucks. Apply in Person at The Hertz Office, 901 Douglas St.

TEMPORARY HELP WAREhouseman. Must be bondable. Some heavy lifting, some typing and office work. Required August 27 to October 6 inclusive. Reply Victoria Press Box 130.

MAN REQUIRED FOR FULLtime work at local audio store. Must have driver's licence and be 19 or over. Apply in person, House of Stein Electronics, 721 Yates Street.

DRIVER FOR LOCAL FUEL OIL delivery firm. Must have clean driving record. Reply in writing giving all details including past experience and references to Victoria Press Box 100.

GRILL COOK, EVENINGS, RELIable, neat, clean, permanent. Weekends free. 788 Yates St. Start August 1.

BRICKLAYER, QUALIFIED AND experienced only, required immediately. Apply job site, 808 Douglas St. $7.50 per hour.

FINISH CARPENTER WITH EXperience in all phases of Construction Work, for permanent position with renovation company. 592-7122.

NIGHT STAFF REQUIRED FOR residential treatment centre. Full time. Victoria Press, Box 140.

TRADE
Through
CLASSIFIED
DIAL 386-2121

21 MALE HELP WANTED

CONSIDER!!
GOOD SALESMEN ARE TRAINED . . . NOT BORN!!
Neither are doctors, lawyers, dentists, or engineers. You can be an outstanding salesman and earn $10,000, $15,000, $20,000 or more a year, your very first year.

YOU NEED TO BE:
— age 20 or over
— ambitious
— energetic
— sports minded
— have a high school education or better

YOU WILL:
—attend 2 weeks of school in Vancouver, expenses paid
— guaranteed $600 a month to start
— and, what's more you will derive 60% or more of your income from our established accounts!

IF YOU QUALIFY:
WE GUARANTEE TO:
— teach and train you in our successful sales method
— assist you to the sales area of your choice under the direction and guidance of a qualified sales director.
— provide the opportunity for you to advance in to management, as fast as your ability will warrant.
Fringe benefits include unusual pension and savings plan. Call now for personal interview, Ron Smith at 383-9126, 10 a.m.-8 p.m. Wed.-Sat.

CAREER SALES
HORWOOD MAZDA requires an experienced new and used car salesman. Must be of excellent character and a resident of Victoria for not less than 2 years. In return, we offer all usual company benefits and demonstrator. Apply to TREVOR WOODRUFF, HORWOOD MAZDA, Johnson and Blanshard, 385-1451.

WANTED EXPERIENCED BRICKLAYERS
8 MONTHS WORK IN HAND, UNION RATE. APPLY FARMER CONSTRUCTION LTD., MASONRY DIVISION, 2925 DOUGLAS ST., VICTORIA. 388-5121.

THE SKY'S THE LIMIT
Terrific opportunity for go-getter salesmen to sell furniture, appliances and home entertainment products. Your earnings capacity is only limited by your willingness to work hard and your ability to sell. Reply in own handwriting for interview in strict confidence. State phone number. Victoria Press Box 105.

MANAGER TRAINEE
Openings in Canada's largest consumer finance company. Applicant should be willing to assume responsibility after initial training period. Applicant should have a pleasant personality and be able to deal with the public. Unlimited future, excellent starting salary and company benefits. Apply in person or phone to Avco Financial Services, 742 Yates, 386-2407.

PERMANENT EMPLOYMENT commencing 1st Sept. for 30-year-old man on farm close to Victoria. Applicant preferably married, definitely no young or teen-aged children. Duties include daily school drive, general farm work, care of livestock, rough carpentry. Rent-free house plus salary. Annual paid holidays. Apply Victoria Press, Box 112.

REQUIRED EXPERIENCED hotel night auditor, successful applicant will have detailed knowledge of food and beverage analysis, be able to operate sufficiently NCR 4200, be bondable, and be able to meet and deal with the public. Please reply giving full details to Victoria Press, Box 142.

ELLETT COPPER AND BRASS Co. Limited, Vancouver, B.C. requires fitters for stainless steel fabrication. Applicants should have metal fabrication experience and be able to read drawings and do layout. Rate $5.46 per hour plus excellent fringes. Apply 92 West 2nd Avenue, Vancouver, B.C.

EXCELLENT OPPORTUNITY For intelligent ambitious man to handle and promote the exclusive rights to a product in B.C. and Alberta. Home office to be Vancouver or Victoria. Basic salary and expenses plus commission. Please apply in writing to Victoria Press Box 869.

MAJOR TIRE COMPANY
REQUIRES OFFICE MANAGER for retail store. Duties would include credit and collection and general office work. Sales experience an asset. Contact G. Orton, 385-1404 between 9 a.m. and 11 a.m. daily.

DENNY'S RESTAURANT, 3100 Douglas Street, requires additional staff for summer and fall. Waitresses, waiters, bus boys and dishwashers, both part and full-time positions available. Wages commensurate with experience. Apply in person, 9-3 p.m.

MATURE MAN WITH GOOD APpearance for chauffeur's position and other light duties. Must have clean driving record and good knowledge of area. Reply with full particulars, Victoria Press, Box 144.

WE REQUIRE NUMBER MANager trainees, some experience with banking or finance preferred but not necessary. Starting salary for trainees with no experience, $525. Call Mr. McLean, 385-8700.

LARGE CONSTRUCTION COMpany requires construction superintendent familiar with reinforced concrete and commercial construction. Able to estimate an asset. Victoria Press Box 127.

IMMEDIATE OPENING FOR fully qualified mechanic, permanent position, able to handle domestic and import cars, apply at Atlas Motors, 324 Cook St.

EXPERIENCED WINDOW cleaner, permanent position, top wages paid. Apply Bob's Janitorial Service, 1105 Alston.

STEADY WORK TO EXPERIencedwindow cleaner. Ladder work up to 30 ft. $3.25 hr. to start. 388-7121.

MIDDLEAGED MAN FOR SMALL country place, experienced with horses necessary. Victoria Press Box 110.

TV — RADIO TECHNICIAN REquired. Excellent salary and benefits. RCA Factory Service, 2661 Douglas Street, 382-8141.

ASSISTANT CHEF WANTED FOR evenings. Year round employment. Apply in person to the Chef, Red Lion Motor Inn.

NEED NIGHT WATCHMAN FRIday and Saturday nights only. Good Shepherd Shelter, Mill Bay.

EXPERIENCED FINISHING carpenter wanted immediately 652-1087 after 6.

EXPERIENCED DINING ROOM waiter, Kings Den Restaurant, 388-4488.

FULLY EXPERIENCED COOKS wanted for night and day. Call Catering Manager, 386-1422.

PLASTERERS NEEDED. PHONE 386-8435 or 479-5503.

21 MALE HELP WANTED

THURBER CONSULTANTS LTD.
Victoria
Vancouver
Edmonton
Engineering and field personnel for several construction projects in Alberta, British Columbia and Northwest Territories required.

SOIL ENGINEERS:
Experienced and recent graduates.

DRAUGHTSMEN:
Minimum 2 years experience in Civil or topographical draughting.

CONSTRUCTION SUPERVISOR:
Experienced in earthwork grading and soils construction.

TECHNICIANS:
Drill inspection, surveying and laboratory testing.

Successful applicants will be considered for permanent positions now open at the various office locations.
Applications should detail work experience, education and relevant personal data.
Reply in confidence to: Thurber Consultants Ltd.,
628 Dupplin Road,
Victoria, B.C.

TRIUMF
a Nuclear Research Laboratory at UBC has openings for
1—WORKSHOP SECOND SHIFT SUPERVISOR
To take responsibility for a 5-man workshop during the second shift. Has to participate actively in the production of mechanical components. Familiarity with modern workshop practice is essential.
2—FINISH CARPENTER
To have versatile skills in woodworking. Some experience with pattern making is desirable. Shift work may be required.
Applications in writing should be addressed to the Department of Personnel, University of B.C., Vancouver 8, B.C.

CONSTRUCTION SUPERVISOR-CO-ORDINATOR
Local, well established construction company, expanding the residential building department requires an organizer and supervisor of all the building trades. Our company offers salary plus incentive to the well qualified person with 2 years or more experience in the above, plus any technical knowledge in building. Preference will be given to the settled, happily married person, enclosing a complete resume, outlining education, past experience, and approximate income expected. All replies to Victoria Press Box 28.

K MART REQUIRES SPORTING GOODS MANAGER
Salary plus commission, full company benefits, experience required. Apply K-Mart, 3986 Shelbourne.

SALES OPPORTUNITY
National tobacco company requires sales representative for Vancouver Island, based in Nanaimo, B.C.
1 Experience in sales and merchandising of packaged goods preferred.
2 We offer good starting salary, travel expenses, company car and usual fringe benefits.
3 Forward complete resume in handwriting to:
Victoria Press, Box 893.

EXPERIENCED HARDWARE MAN
To manage all aspects of this fast expanding business. Ambition, knowledge, reliability needed. Person must be growth and results oriented. Salary competitive, growth up to individual. Time to change your life style. Move to the beautiful Cowichan Valley. Reply Victoria Press, Box 125.

BRANCH MANAGER REQUIRED
Experienced branch manager required in wholesale and retail field. Contact with local builders and contractors beneficial. Salary plus bonus. Send tupewritten resume to Victoria Press Box 115.

SECURITY PATROLMAN TRAINEE
Applications are being accepted for the above by a local security firm. Full training provided, minimum trainee requirements. 23 years, 155 pounds, Grade 10 education, physically fit. Only those of impeccable character need apply. Phone 383-3311 between 2-4 p.m. only.

DRAUGHTSMAN
Required for permanent position. Phone for appointment, 385-3713, D. F. Wells Electrical Designs.

OPPORTUNITY
We are looking for a potential salesman — not high pressure, but rather an earnest man who will welcome a permanent position. Above average salary with benefits and training will be given to the right man. Reply by letter giving complete information. All replies strictly confidential. Victoria Press, Box 123.

WANTED
Class 1, long distance driver. Top union wages; work 10 months for 12 month's wages. Apply Victoria Press Box 58, full resume.

FULL-TIME BOOKKEEPER ACcountant required by wholesale distributor. Trial balance experience necessary. Apply in own handwriting stating qualifications and salary required to Victoria Press, Box 117.

$200 - $300 PER WEEK
Canadian Corporation requires 2 men to sell our Hope Chest Specialty items to working girls. Top commissions. Direct sales experience an asset. Car required. Call 382-6422, Mr. Smith for interview.

MAINTENANCE MAN REquired, must be familiar with mechanical and electrical systems in building. Apply in writing to Maintenance Supervisor, Gorge Road Hospital, 63 Gorge Road East.

MATURE RESPONSIBLE MAN for graveyard shift in large volume service station. Experience helpful but not essential. Company benefits and story dependant upon qualifications. Victoria Press, Box 122.

EXPERIENCED PAINTER WITH some fitting experience for permanent position with renovation company. 592-7122.

DRIVER-HELPER, MINIMUM class 5 driving licence. 479-7478, 598 Judah.

PART-TIME MATURE SERVICE station attendant required 4 nights per week. 592-7232.

DRIVERS NEEDED BY VICtoria Taxi. 386-0922.

25 MALE or FEMALE HELP WANTED

ADVERTISEMENTS IN THIS CLASSIFICATION MUST COMPLY WITH THE BRITISH COLUMBIA HUMAN RIGHTS ACT SEE COLUMN 1

THE TRUSTEES OF THE BRENTWOOD WATERWORKS District require a SECRETARY - COLLECTOR. Preference given to District Residents.
Applicants must be able to type, keep General records, Bookkeeping knowledge and be bondable.
Duties to Commence Sept. 1, '73.
Hours of work to be 9 a.m. to 1 p.m. Monday to Friday.
Applications will be received up to noon Aug. 3, '73.
Reply in own handwriting to:
Mr. V. C. Dawson, Chairman,
Brentwood Waterworks District,
Brentwood Bay, B.C.

DRAUGHTSMAN
Dept. of Highways, Victoria. Under direction, to prepare moderately complicated drawings, maps, or plans requiring some degree of skill and knowledge to make calculations pertaining to such drawings; to construct and make final tracings of maps from field notes, air photographs and other sources, plotting natural features, boundaries, grids, elevations, etc. Secondary School Graduation with preference for completion of Mathematics 12 or equivalent, preferably specializing in draughting subjects or completion of a post-secondary school vocational course in the appropriate type of draughting; a good knowledge of draughting techniques; a minimum of two years' experience, at least one of which shall have been in the special type of draughting required. Salary — $614-$727. Obtain applications from the CIVIL SERVICE COMMISSION OF BRITISH COLUMBIA, 544 Michigan Street, VICTORIA, and return by August 15, 1973. COMPETITION NO: 73:1147.

SIMPSONS-SEARS REQUIRES PART TIME SALES PEOPLE
QUALIFICATIONS — Available beginning in the fall season. Able to work flexible hours. Available on a call basis. Those hired will receive complete training. Apply in person Monday to Friday, 9:30 a.m. to 5:30 p.m. at Personnel Office.

REALTORS
Be a part of our expansion!! We have room for only two more fully-experienced realtors. Join our small but active, well-established group. If you desire to work in an atmosphere of profitable activity and co-operation, we would be pleased to discuss our unique program with you in strict confidence. Learn the facts by contacting any of our realtors or Graham Ireland, 658-8408, or Doug MacKillop, 384-0308, or office 384-9318.
C. N. Montague Co.

FOOD AND BEVERAGE CONtrol clerk required by hotel. Must be able to eventually fill the position of food and beverage controller. Experience is an asset but not essential in such areas as stores, receiving, bookkeeping and food beverage. Please reply giving full details to Victoria Press, Box 136.

CHARGE TECHNOLOGIST REquired for Histology Dept. in sub-regional laboratory. Based at Chilliwack General Hospital. Send resume to Mr. J. Gurney, Chief Technologist Laboratory, Chilliwack General Hospital, Chilliwack, B.C.

HOME-INCOME OPPORTUNITY Free training. Intelligent ladies and gentlemen. Help your friends to know all about the use of natural organic health and skin care. Victoria Press, Box 81.

"UNIQUE OPPORTUNITIES" for versatile secretary "See our ad under Business Opportun

26 FEMALE HELP WANTED

If your are a fully qualified seamstress or tailoress experienced in working with couturier merchandise we guarantee to improve your present working conditions and salary. Apply in person to:
GIBSON'S LADIES' WEAR
Victoria of course,
708 View St.

KEYPUNCH OPERATORS

Experienced operators required for temporary assignment starting immediately. Day shift.

Call 386-5565
Office Overload

IS THERE A MATURE WOMAN, willing to take over the cooking or cleaning in small guest house on odd days, filling in during holiday time or illness. Experience isn't totally necessary, a happy attitude towards elderly people is. This is an excellent job for an older woman, wanting occassional employment in Rockland area. Reply to Victoria Press, Box 108.

THE RED CROSS HOMEMAKER Service has openings for mature persons who wish to make use of their homemaking capabilities and at the same time be of service to the community. Only persons free to do 24 hour duty need apply. For further information on the Homemakers Service please phone 382-5135 or apply at 1046 Fort Street.

MATURE WOMAN FOR CLEANING staff in modern downtown building. Applicant should be healthy and prepared to work Mon. to Friday inclusive, 4:30-11:30 p.m. Please reply in writing only to Mr. M. Sanford, Canada Permanent Mortgage Corp., P.O. Box 1232 Victoria, B.C.

INTELLIGENT SECRETARY, proficient in typing and shorthand, knowledge of conveyancing helpful, but not essential. Bright modern office with good working conditions. Salary commensurable with experience. Apply Victoria Press, Box 143.

WAITRESSES FOR EXOTIC DINING ROOM IN BEAUTIFUL MAPLE BAY NEAR DUNCAN. PLEASANT PERSONALITY AND GOOD APPEARANCE ESSENTIAL. EXPERIENCE PREFERRED. CONTACT MR. DAVIES AT 748-7796.

KITCHEN HELP
Applications are now being accepted for part time positions in our kitchen. Experience essential. Apply to Employment Office, Monday and Tuesday, 9:30 a.m. - 4 p.m. Eaton's, 1150 Douglas.

AVON CALLING
TIME ON YOUR HANDS? PUT MONEY IN YOUR POCKET as an AVON Representative. Pleasant, easy and rewarding. Call: Mrs. S. Burkinshaw 384-7345.

PUBLIC ACCOUNTING FIRM requires senior stenographer for key position. Salary commensurate with experience. Send resume to Mann, Moulson, LeMarquand and Co., 912 - 1175 Douglas Street.

NATIONAL INVESTMENT house has immediate opening for typist with aptitude for teletype and general office duties. Please state experience and qualifications. Reply P.O. Box 903, Victoria.

EXPERIENCED MAID OR INdustrious lady required for the Intown Inn, 653 Dunedin St. Excellent working conditions and opportunities for advancement. Apply in person.

RELIABLE PERSON WANTED to babysit 11-month-old girl, occasional weekends and occasional weekdays. Must be experienced. Preferably Burnside-Tillicum area. 383-8202.

EXPERIENCED MEDICAL RECeptionist-typist, for specialist's 1-girl office. State age, experience and references to Victoria Press, Box 132.

PART-TIME JANITORESS REquired for day shift including weekends. Top wages to the right person, apply in writing to Victoria Press, Box 135.

EXPERIENCED WAITRESS with personality for evening shift 4 to 6 hours per day. $550 to $650 per month. Apply to 1021 Pandora, 10 a.m. to noon.

EXPERIENCED ACCOUNTS payable clerk for wholesale business. Please reply giving details of experience to P.O. Box 1355, Victoria.

PART-TIME TELLER REquired about 4 days each month end. Reply to Victoria Press, Box 131 stating experience.

HOUSEKEEPER REQUIRED for lovely seaview home, own transportation. Live out. Saturday and Sunday off. 658-8410.

LIVE-IN HOUSEKEEPER-COMpanion for one lady. Prefer driver's license. Fairfield area. 385-6889.

LIVE IN SITTER WANTED FOR 2 children, room and board, plus renumeration. Expectant, unwed mother welcome. 478-8653.

LIVE-IN BABYSITTER FOR August (or permanent). Preferably able to swim, (lake-front home). 479-7722.

WILL TRAIN COCKTAIL waitresses. Must be over 19. Phone for manager 388-6684 after 6 p.m.

PART-TIME LEGAL SECRETary required. Conveying and estate. Experience preferred. 383-2231.

A CALCULATOR OR COMPtometer operator. Good salary. 5-day week. Monday to Friday. Apply Box 1141, Victoria, B.C.

BABYSITTER, FULL TIME, PERmanent, September 1. My home, near Oak Bay Junction. Call after 5, 382-8051.

WAITRESSES WANTED. PART or full-time. Only neat with good personality need apply. 701 Fort Street.

BABYSITTER WANTED, 1 P.M. to 9:30 p.m., my home, Kenneth-Glanford area. Older woman preferred. 479-1478.

LADY WANTED FOR NURSING duties at rest home. Phone 652-3093 or 652-3519.

EXPERIENCED FULL TIME permanent motel maid to apply at Paul's Motor Inn 1900 Douglas St.

BANK TELLER WANTED, EXPErienced teller only please. Contact L. Beachkowski, 385-9711.

WARD AIDE FOR PERSONAL care home. Will Train. Private room and bath. 385-4922.

LICENSED HAIRDRESSER FOR salon offering all beauty treatments. Phone 385-3389.

COOK-WAITRESS WANTED Must be over 19. Apply between 2-4 p.m. Tudor House Hotel.

WANTED: JANITORESS NIGHT staff, must have car. Phone 382-3948 between 1-4 p.m.

LEGAL SECRETARY, SENIOR position, with established law firm. Phone 384-0558.

TELLER REQUIRED FOR BANK of Commerce, experience not essential. Phone 592-1202.

WAITRESSES REQUIRED. EXperienced only. Apply in person 1150 Government Street.

GENTLE LADY TO TAKE CARE of 1 year old girl. My home. 382-9626.

WAITRESS, EXPERIENCED, morning shift, apply in person Melrose Cafe, 622 Yates. 383-9715.

COOK — HOUSEKEEPER, 5 days weekly, Good Shepherd Shelter, Mill Bay. 743-5569.

HOSTESS REQUIRED IMMEDIately, apply in person only, 1150 Government St.

VICTORIA PRESS BOX 885. Thank you for applying, this position has now been filled.

BABYSITTER, WEEKENDS AND evenings. Gorge-Tillicum area. Good natured, mature. 386-7128.

BABYSITTER FOR 2 BOYS 7 and 8, must be over 19. Shift work. 598-1116.

LICENCED HAIRDRESSER REquired. Colwood area. Phone 478-3641.

REDUCING SALON REQUIRES slim, attractive girl for shift work. 383-4178.

EXPERIENCED WAITRESSES. Apply in person Longhorn Steakhouse, 4066 Shelbourne.

FEMALE HELP WANTED

RECEPTIONIST - BOOKKEEPER required by local investment mortgage company. Applicants should have good typing, enjoy meeting the public and have competent knowledge of bookkeeping. Salary is open. For appointment please phone 388-7891 Rae Investments Ltd., No. 204 493 Burnside Rd. East.

WHY NOT KEEP UP WITH your nursing, working 2 nights a week. We will help you regain your confidence in your ability if you have been absent many years. Graduate or RN needed for weekly relief Thursday and Friday, 11:30-7:30 a.m. Glengarry Hospital. 382-7322.

EXPERIENCED KEYPUNCH OPERATORS
Positions available day or afternoon shift. Only experienced operators need apply, for further information, contact Mrs. Fisher at 479-7117.

NURSING AIDES
Cheerful, courteous, adaptable, reliable and willing to work shifts needed in small private hospital. Must live nearby or have adequate transportation and must have a telephone. Must be over 18. Apply in person only to Matron, 130 Menzies Street, 11 a.m. to 2 p.m., Weekdays.

INTERESTING POSITION IN Social agency, secretarial skills and bookkeeping required, no shorthand, experience in all phases of office work. Pleasant personality and flexibility most important. 5-day week, 9-5, salary $400 month. References and resume to Victoria Press Box 133.

EXPERIENCED NCR RECEIVABLES POSTING CLERK, HOURS 9:30-5:30 ALONG WITH EVERY OTHER FRIDAY NIGHT AND EVERY OTHER SATURDAY. SALARY OPEN FOR NEGOTIATION. PHONE FRIDAY OR MONDAY ONLY. 382-4241 LOCAL 21.

URGENTLY NEEDED 2 REGISTered or graduate nurses, August or September for general duty in a 36-bed acute, general hospital on Southern Vancouver Island. Apply Mrs. L. Ebert, director of nursing. Chemainus General Hospital, Box 499, Chemainus, B.C. Phone 246-3291.

WANTED: RELIEF HOUSEkeeper for residential training centre for mentally retarded young adults. Some shift work involved. Experience necessary, must be capable and able to accept responsibility. Apply in writing to Greater Victoria Association for Retarded, 901 Kings Road.

PROGRESSIVE INSURANCE agency located in Victoria requires a female with a minimum of 5 years general insurance experience in an agency or company claims department. Salary commensurate with experience. Reply P.O. Box 1670.

PART-TIME TYPIST TO DO INvoicing, filing, etc., about 4 hours daily. Accuracy essential. In reply please state age, marital status, phone number and experience. Also whether mornings or afternoons preferred. Apply Victoria Press box 111.

$200 - $300 PER WEEK
Canadian Corporation requires 2 women to sell our Hope Chest Specialty items to working girls. Top commissions. Direct sales experience an asset. Car required. Call 382-6422, Mr. Smith for interview.

GRILL COOK
Full time. Wages commensurate to ability. Good working conditions, phone C. D. Davis, Manager, Voyageur Restaurant, Pat Bay Highway, Mt. Newton Cross Rd. 652-1146.

DENNY'S RESTAURANT, 3100 Douglas Street, requires additional staff for summer and fall. Waitresses, waiters, bus boys and dishwashers, both part and full-time positions available. Wages commensurate with experience. Apply in person, 9-3 p.m.

KEYPUNCHER
Aggressive worker required immediately, Univac 1701 or 1710 experience preferred but not necessary. Good salary. Phone Mr. R. Caslake 382-6177.

NURSES AIDES, COMPANION helps, homemakers, work the days and hours you wish. Temporary, live-in assignments available in addition. For interview phone 388-4642, Sayward Building, 1207 Douglas, Medox Ltd.

SALES CLERKS WANTED BY junior department store for part-time work in ladies' and children's wear departments. Experience preferred but not essential if willing to learn. For interview write Victoria Press Box 141.

EXPERIENCED BOOKKEEPERaccountant required. Must be capable of assuming full responsibility for all accounting functions of a medium sized Victoria company. For interview phone 382-8101.

WANTED FOR AFTERNOON ONly—experienced bookkeeper with typing an asset. Reply in own handwriting stating age, marital status, previous experience and salary expected. Apply to Victoria Press, Box 124.

MATURE WOMAN, SEPTEMBER 1st weekdays. Care for 2 school aged children. Light housework and prepare evening meal. References required. Victoria Press, Box 103.

2 WAITRESSES, MUST BE fully experienced in dining room service, also 1 bus girl. Evening shifts only. Apply at the Net Loft Restaurant, 640 Montreal St., 388-5551.

URGENTLY NEEDED, OLDER woman for steady part time babysitting for 3 boys. My home, Vicinity Richmond-Newton St. 75c per hour. 598-4430.

CLEANING HELP, 4 TO 5 hours. 5 evenings each week, transportation required. Work record and references to Victoria Press, Box 889.

FULLY QUALIFIED BOOKkeeper, to cover payroll, accounts payable and posting synoptic journal to trial balance. Phone 642-5247 or evenings 478-8347.

MATURE LIVE-IN HOUSEKEEPer for couple in lovely city home. Weekends free. References required. Good starting salary. Victoria Press Box 53.

DAY CARE MOTHER FOR TWO children, Tuesdays, Wednesdays and Thursdays beginning Sept. 4th, must live near St. Aidan's Church. 478-5860.

LOVING DAY CARE WANTED for 2 children, 1½ and 3 years, $10 a day or more. Own transport an advantage. Your home or mine. 384-0031 after 6 p.m.

CREATIVE PHOTOGRAPHER needs intelligent model with an expressive face. Send photo (returnable) to P.O. Box 5207, Station B, Victoria, B.C.

TORONTO-DOMINION BANK REquires experienced teller and junior clerk preferably with previous bank experience, for interview contact Mr. A. Lincoln. 382-5108.

GILSON'S MEATS REQUIRE counter girls, part-time and full-time. Apply Mayfair Shopping Centre Store.

COMBINATION DISHWASHERkitchen help wanted. Must be quick and clean. 5 afternoons a week. 479-3102 before 11 a.m.

SHORT ORDER COOK WANTED for the month of August, must be from Sidney area. 656-1621 anytime.

LEGAL STENOGRAPHER WITH shorthand required. Experienced preferred. 385-8781.

MASSEUSE OR PHYSIOTHERAPist with B.C. Licence for cosmetic studio. Victoria Press, Box 54.

EXPERIENCED HAIRDRESSER wanted. 386-0123.

27 TEACHERS WANTED

ADVERTISEMENTS IN THIS CLASSIFICATION MUST COMPLY WITH THE BRITISH COLUMBIA HUMAN RIGHTS ACT SEE COLUMN 1

TEACHER
Mental Health Branch, Tranquille School (retarded Centre), Kamloops. Requires two teachers with British Columbia Teaching License. Preferably, related experience with retarded and handicaped children. The incumbent will be under the direction of the Director of Training and Education. Salary will depend on training and experience, according to the Teachers' salary scale. Obtain applications from the CIVIL SERVICE COMMISSION, VALLEYVIEW LODGE, ESSONDALE, and return by August 8, 1973. COMPETITION No. 73:1170.

TV PROGRAM LISTINGS

EVENING

CBUT 2 Vancouver | KOMO—4 Seattle | KING—5 Seattle | CHEK—6 Victoria | KIRO—7 Seattle | CHAN—8 Vancouver | KCTS—9 Seattle | KTNT—11 Tacoma | KVOS—12 Tacoma | KTVW—13 Tacoma

6 P.M.
2—Lucy Show
4—News
5—News
6—News
7—News
8—News
9—Hodgepodge Lodge
11—Star Trek
12—To Tell the Truth
13—Mike Douglas

6:30 P.M.
2—Hourglass
4—News
5—News
6—News
7—News
8—News
9—Telecourse—History
11—Star Trek
12—News
13—Mike Douglas

7 P.M.
2—Hourglass
4—To Tell The Truth
5—Truth or Consequences
6—Gunsmoke
7—Laurel and Hardy
8—Brady Bunch
9—Washington Week
10—Arts Calendar
11—Eddie's Father
12—You Asked For It
13—Voyage

7:30 P.M.
2—Mr. Chips
4—Viewpoint
5—Hollywood Squares
6—Gunsmoke
7—Laurel and Hardy
8—Sonny and Cher
9—World Press
10—Focus on Children
11—That Girl
12—Walt Till Your Father Gets Home
13—Voyage continued

8 P.M.
2—M-A-S-H
4—College All-Star Football
5—Sanford and Son
6—M-A-S-H
7—60 Minutes
7—Watergate Summary
10—Bullseye: Ottawa
11—Perry Mason
12—Watergate Summary
13—Movie: Mask of Dimitrios

8:30 P.M.
2—All in the Family
4—Football continued
5—Little People
6—All in the Family
7—Watergate continued
8—Cool Million
9—Watergate
10—Jazz Alley
11—Perry Mason continued
12—Watergate continued
13—Movie continued

9 P.M.
2—Tommy Hunter
4—Football continued
5—Movie: Call Me Bwana
6—Tommy Hunter
7—Movie: The New Interns
8—Cool Million continued
9—Watergate continued
10—Health in B.C.
11—Untouchables
12—Movie: Come Blow Your Horn
13—Movie continued

9:30 P.M.
2—Tommy Hunter
4—Football continued
5—Movie continued
6—Tommy Hunter
7—Movie continued
8—Cool Million continued
9—Watergate continued
10—Contact !
11—Untouchables
12—Movie continued
13—Movie continued

10 P.M.
2—Singalong Jubilee
4—Football continued
5—Movie continued
6—Love, American Style
7—Movie continued
8—FBI
9—Watergate continued
11—News
12—Movie continued
13—Movie: The Moon and Sixpence

10:30 P.M.
2—Monty Python
4—Football continued
5—Movie continued
6—Love American Style
7—Movie continued
8—FBI continued
11—NFL Action '73
12—Movie continued
13—Movie continued

11 P.M.
2—News
4—News
5—News
6—News
7—News
8—News
11—Dragnet
12—Movie: Woman of Straw (11:20)
13—Movie continued

11:30 P.M.
2—Canadian Open Report (11:40)
4—Movie: Battle Circus
5—Johnny Carson
6—News
7—Movie: How to Make a Monster
8—News
11—Movie: Blue Denim
12—Movie continued
13—Movie continued

12 MIDNIGHT
2—Movie: Welcome Stranger
4—Movie continued
5—Johnny Carson
6—Cool Million
7—Movie continued
8—Movie: Three Stooges Meet Hercules
11—Movie continued
12—Movie continued
13—Movie: Let No Man Write My Epitaph

12:30 A.M.
2—Movie continued
4—Movie continued
5—Johnny Carson
6—Cool Million
7—Movie: Teen-age Werwolf (1:00)
8—Movie continued
12—Avengers (1:35)

ALL TIMES ARE LOCAL

CHANNELS RESERVE RIGHT TO MAKE LAST-MINUTE CHANGES

EARLY SATURDAY

8 a.m.
4—Osmonds
5—Jetsons
6—Edith Sergi
7—Bugs Bunny
8—Edith Sergi
12—Bugs Bunny

8:30 A.M.
4—Cartoon Movie
5—Pink Panther
6—Rupert Bear
7—Sabrina
8—Rupert Bear
12—Sabrina

9 A.M.
2—French Program
4—Cartoon Movie continued
5—Underdog
6—Uncle Bobby
7—Chan Chan
8—Uncle Bobby
12—Chan Chan
13—Contact

9:30 A.M.
2—French Program
4—Brady Kids
5—Barkleys
6—Uncle Bobby
7—Cartoon Movie
8—Uncle Bobby
12—Cartoon Movie
13—Contact

10 A.M.
2—French Program
4—Bewitched
5—Sealab 2020
6—Pete's Place
7—Cartoon Movie continued
8—Pete's Place
12—Cartoon Movie continued
13—Movie: Bonzo Goes to College

10:30 A.M.
2—French Program
4—Kid Power
5—Runaround
6—Waterville Gang
7—Josie and Pussycats
8—Waterville Gang
11—News (10:45)
12—Atom Ant
13—Movie continued

11 A.M.
2—French Program
4—Funky Phantom
5—Baseball: St. Louis at Chicago
6—Puppet People
7—Flintstones
8—Puppet People
11—Across the Fence
12—Flintstones
13—Movie continued

11:30 A.M.
2—French Program
4—Lidsville
5—Baseball continued
6—Story Theatre
7—Flintstones continued
8—Story Theatre
11—Farm City Forum
12—Flintstones continued
13—Movie: Sky Commando

12 NOON
2—World of Man
4—Monkees
5—Baseball continued
6—World of Man
7—Archies TV Funnies
8—Musical Friends
11—I Love Lucy
12—Dr. Doolittle
13—Movie continued

12:30 P.M.
2—Kiahanie
4—American Bandstand
5—Baseball continued
6—Kiahanie
7—Fat Albert
8—Musical Friends
11—Movie: Belle le Grand
12—Fat Albert
13—Movie continued

1 P.M.
2—Canadian Open Golf
4—Football: San Francisco vs. New England
5—Baseball continued
6—Canadian Open Golf
7—Children's Film Festival
8—Red Fisher
11—Movie continued
12—Children's Film Festival
13—Movie: 7th Cavalry

1:30 P.M.
2—Golf continued
4—Football continued
5—Baseball continued
6—Golf continued
7—Festival continued
8—Please Sir!
11—Movie continued
12—Festival continued
13—Movie continued

2 P.M.
2—Golf continued
4—Football continued
5—Sports Pro-file
6—Golf continued
7—Green Acres
8—Survival
11—Rifleman (2:15)
12—Josie and the Pussycats
13—Movie continued

2:30 P.M.
2—Golf continued
4—Football continued
5—Lee Trevino
6—Golf continued
7—Movie: Wings of Fire
8—Under Attack
11—The Racers (2:45)
12—Page 12
13—Movie: Flame of Arabia

3 P.M.
2—Bugs Bunny
4—Football continued
5—Community Workshop
6—Bugs Bunny
7—Movie continued
8—Under Attack continued
11—Laramie
12—Outlook
13—Movie continued

3:30 P.M.
2—Bugs Bunny
4—Football continued
5—Parent Game
6—Bugs Bunny
7—Movie continued
8—World Tennis
11—Laramie continued
12—Agriculture U.S.A.
13—Movie continued

4 P.M.
2—Canadian Swimming Championships
4—Car and Track
5—Death Valley Days
6—Canadian Swimming Championships
7—Movie continued
8—Tennis continued
9—Sesame Street
11—Lassie
12—Funorama
13—Movie: Kidnapped

4:30 P.M.
2—Swimming continued
4—World Wide Sportsman
5—Movie: No Highway in the Sky
6—Swimming continued
7—Wagon Train
8—Wide World of Sports
9—Sesame Street
11—This Is Your Life
12—Funorama continued
13—Movie continued

5 P.M.
2—Baseball: Montreal at New York
4—UFO
5—Movie continued
6—Baseball: Montreal at New York
7—Wagon Train continued
8—Wide World continued
9—Mr. Rogers
11—Safari to Adventure
12—Dick Van Dyke
13—Movie continued

5:30 P.M.
2—Baseball continued
4—UFO continued
5—Movie continued
6—Baseball continued
7—News
8—Wide World continued
9—Electric Company
11—Passport to Travel
12—Mary Tyler Moore
13—Movie continued

ALL TIMES ARE LOCAL

CHANNELS RESERVE RIGHT TO MAKE LAST-MINUTE CHANGES

Friday Movies and Specials

Movies

The Mask of Dimitrios (xx), on 13 at 8. Zachary Scott, Sydney Greenstreet and Peter Lorre star in this 1944 adaptation of the Eric Ambler novel about a Dutch mystery writer searching for a master crook whose exploits fascinate him.

Call Me Bwana (xx), on 5 at 9. Bob Hope heads an African safari in this wacky 1963 farce centering on the search for a downed U.S. space capsule. Anita Ekberg and Edie Adams co-star.

The New Interns (xx), on 7 at 9. A fairly interesting 1964 drama about hospitals and doctors starring Michael Callan, Barbara Eden, George Segal and Inger Stevens. There are at least three major plots and as many subplots.

Come Blow Your Horn (xxx), on 12 at 9. Neil Simon's hit Broadway comedy about a Jewish family in New York City is successfully brought to the screen in this 1963 adaptation starring Frank Sinatra, Lee J. Cobb and Barbara Rush. Sinatra is well cast as a playboy and Tony Bill as his hero-worshipping brother is delightful.

The Moon and Sixpence (xxxx), on 13 at 10. A thoughtfully done and tastefully performed 1942 adaptation of Somerset Maugham's dramatic story of a man with an urge to paint, and how he discards his conventional life to follow his calling. An excellent cast includes George Saunders and Herbert Marshall.

Woman of Straw (xxx), on 12 at 11:20. A well-dressed English-made 1964 murder mystery starring Gina Lollobrigida, Sean Connery and Ralph Richardson. The two smoldering stars (Lollobrigida and Connery) are completely upstaged by veteran pro Richardson, who is excellent as a wheelchair-bound millionaire with some eccentric views on life.

Battle Circus (xx), on 4 at 11:30. Love amid holocaust of war serves as the plot for this 1953 drama. Humphrey Bogart plays a doctor in the service and June Allyson portrays his nurse and love. A poor script and uninspired performances hamper this drama.

Blue Denim (xx), on 11 at 11:30. A well-acted but saying nothing profound is this 1959 drama about a young man facing the prospect of illegitimate fatherhood. Brandon de Wilde and Carol Lynley star.

The Three Stooges Meet Hercules (x), on 8 at midnight. The Stooges use a time machine to travel back to ancient Greece in this 1961 comedy.

Let No Man Write My Epitaph (xx), on 13 at midnight. A powerful 1960 tale of dope addiction on Chicago's South Side starring Shelley Winters, Burl Ives, James Darren, Jean Seberg, Ricardo Montalban and Ella Fitzgerald.

I Was a Teen-age Werewolf (x), on 7 at 1. Michael Landon (Bonanza) would probably like to forget his performance in this silly 1957 melodrama about an analyst who uses hypnotic regression and a secret drug to turn a moody high school student into a werewolf.

Crawlspace (xx), on 5 at 2:20. A 1972 made-for-TV drama about a childless couple who take in a withdrawn young drifter starring Arthur Kennedy, Teresa Wright and Tom Harper.

Specials

College All-Star Football, on 4 at 8. The NFL rookies meet the NFL champions — the Miami Dolphins — in Chicago.

Canadian Open Report, on 2 at 11:40. Taped highlights of second-round action in the Canadian Open Golf Tournament being played in Quebec. (40 mins.)

Midnight Special, on 5 at 1. Singer Dionne Warwicke plays hostess to Johnny Mathis, Kenny Rogers and the First Edition, folk singer Leo Kottke, rock group Malo and pop singer Bud Brisbois. (90 mins.)

Early Saturday Movies

Bonzo Goes to College (xx), on 13 at 10. A 1952 sequel to "Bedtime for Bonzo", the zany comedy that introduced the misadventures of the mischievous chimp known as Bonzo. Starring are Maureen O'Sullivan and Edmund Gwenn.

Sky Commando (xx), on 13 at 11:30. The exploits of a heroic Second World War pilot are told via flashback in this 1952 drama starring Dan Duryea, Frances Gifford and Michael Connors.

Belle Le Grand (x), on 11 at 12:30. A dull, corny 1951 costume drama about a gambling queen plagued by her rascally ex-husband, badly acted by Vera Ralston and John Carroll.

7th Cavalry (xxx), on 13 at 1. An above-average 1956 western drama about a cavalry unit returning to the scene of Custer's massacre starring Randolph Scott and Barbara Hale.

Wings of Fire (xx), on 7 at 2:30. A routine 1967 made-for-TV drama about the daredevils who build and test racing planes starring James Farentino and Suzanne Pleshette.

Flame of Arabia (xx), on 13 at 2:30. Maureen O'Hara and Jeff Chandler star in this 1951 adventure about a nomadic shiek who saves a Tunisian princess from a forced political marriage.

Kidnapped (xx), on 13 at 4. The kids will enjoy this 1938 version of Robert Louis Stevenson's classic altered for the screen with just the title and the character names maintained. Freddie Bartholomew and Warner Baxter star.

No Highway in the Sky (xxxx), on 5 at 4:30. An excellent mixture of suspense and gentle comedy highlights this British-made 1951 suspense yarn about an absent-minded professor who insists a new commercial airliner is not safe. Great cast with James Stewart, Marlene Dietrich, Glynis Johns and Jack Hawkins.

Early Saturday Specials

Canadian Open, on 2 and 6 at 1. Third-round action in the Canadian Open from Richelieu Valley Golf and Country Club.

Hall of Fame Football Game, on 4 at 1. Pro football's exhibition season opens with the San Francisco 49ers vs. the New England Patriots.

Canadian Swimming Championships, on 2 and 6 at 4. Highlights of the Canadian Swimming Championships and world trials, taped July 23-26 in Quebec City. (60 mins.)

RADIO LOG

AM Stations—Victoria: CJVI, 900; CFAX, 1070; CKDA, 1220; Vancouver: CJOR, 600; CBU, 690; CKLG, 730; CKNW, 980; CKWX, 1130; CHQM, 1320; CKVN, 1410. Seattle: KIRO, 710; KOMO, 1000; KING, 1090. Bellingham: KARI, 550. Port Angeles: KONP, 1450.

FM Stations—Victoria: CFMS, 98.5; Vancouver: CKLG, 96.3; CFQM, 103.5; CBC, 105.7; CBUF, 97.7 (French—6 a.m. to 1 a.m.). Seattle: KIXI, 95.7; KLSN, 96.5; KING, 98.1; KIRO, 100.7; KETO, 101.5. Tacoma: KTNT, 93.7; KLAY, 106. Edmonds: KBIQ, 105.3. Bellingham: KERI, 104.3.

Major Newcasts: CBC-FM, 4 p.m.: BBC News, Monday to Saturday: National news: CFAX, CKDA and CJVI, 8 a.m., 12 noon (noon report), 5:30 p.m. (news hour); Saturday and Sunday, 8 a.m., 12:30 p.m., 6 p.m. and 10 p.m.

Most stations broadcast news bulletins on the hour and on the half-hour at early morning and evening peak periods.

CBC Radio Highlights

July 27

6:30 (FM) Radio International — Hosts: George Rich and Jan Tennant. Drama and Music of Spain: A BBC production of Life is a Dream, by the 17th century Spanish dramatist, Pedro Calderon de la Barca. The play concerns man's mastery over his fate. There is also a performance by the Spanish guitarist, Alexandre Lagoya of Joaquin Rodrigo's Concierto de Aranjuez. Music played by another guitarist from Spain, Narciso Yepes, with the Orquestra Filharmonia de Espana: part of the Concertino in A minor for guitar and orchestra (Bacarisse) who in the 1930s, with a number of his fellow composers, helped form a movement called The Madrid Group.

8:03 (AM) Between Ourselves — A Study in Black and White: The Africville Relocation traces the birth, growth and death of Africville, the former black community area in Halifax, N.S. Though it was not bulldozed out of existence in 1967, it is not forgotten.

9:03 (FM) The Bush and the Salon — "Spinning Wheels," by Helen E. Williams, adapted and produced by Alan King. An affectionate look at the Ontario countryside and its various aspects in which the author reminisces about her family, the things and people she knew as a child, when life was simpler and a lot less hurried. Stars Alice Hill, with Nonnie Griffin, Robert Goodier, Eleanor Beecroft, Kay Hawtrey, Tom Harvey, Murray Westgate, Eric Aldwinckle and Jim Barron.

10:03 (FM) Ideas — Population Growth — Two World Views in Conflict Population growth is one of the most controversial and divisive issues within the host of problems relating to the contemporary human environment. The issue was not discussed during the official UN Conference held in Stockholm last June, but was fiercely argued during the Dei Dong alternate conference held in parallel.

27 TEACHERS WANTED

Queen Margarets School, Duncan B.C.
Independent School for Girls
Required for September, trained, experienced junior female teacher, Grades 4 and 5. Resident or non-resident. Apply in writing to the head mistress.

PARENT OPERATED KINDERgarten, ages 3-5, requires teacher in September, mornings only. Applicants must have qualifications required by the Community Care Facility Licensing Board. 385-8110.

29 SITUATIONS WANTED MALE

GENTLEMAN, RELIABLE, NONdrinker, clean cut, semi-retired, trilingual, world hotel experience, looking for employment, days. Any janitorial duties or gardening. Victoria Press Box 129.

VAN VEEN LANDSCAPING
Complete gardening and landscaping service, including cleanups, rearranging, new lawns, pruning, drains, fencing, sundecks, carports, etc. Designs. 386-1541.

NEED HELP? PROMPT EFficient hauling and-or compost, basement, attic clean-up, etc. Free estimates. Day or evening. 477-4340.

EXPERIENCED TILE-LAYING crew available. Ceramics, mosaics, quarry. Reasonable rates. Guaranteed work. 382-6416, 382-0210.

YOUNG MAN, 25, URGENTLY needs steady work or apprenticeship. 382-2841 or apply 2526 Government Street (at the rear).

CASUAL WORK. PAINTING, REpairs. Gutters cleaned, lined, installed. Anything. Wesley, 388-7941, 384-0912.

WILL PICK-UP AND DELIVER. Reasonable rates. 385-8412, 598-3597 evenings.

EXPERIENCED STUDENT WILL do house painting. 477-8706. Ask for Rob.

LONG GRASS MOWED
479-4067 after 6.

GARDENING WORK WANTED. Free estimates. 479-2463.

GARDENER (EXPERIENCED) 478-3427 $4 hour.

JOURNEYMAN ELECTRICIAN seeks employment. 592-3698.

29 SITUATIONS WANTED FEMALE

EXCEPTIONALLY GOOD PERsonnel available for nursing, family care. Maternity, children, convalescent, elderly. Hourly, daily or temporary live-in assignments. Medox, 1207 Douglas, Sayward Building, phone 386-4642.

EMPLOYMENT AS FLORIST'S assistant, interested and willing worker with some experience. Victoria Press Box 137.

WILL BABYSIT MONDAY-Friday, 7-5 p.m. my home. Langford area (2 blocks off Jacklin). Phone 478-1405.

MATURE AND EFFICIENT waitress, good appearance and personality, desires part-time position. 598-2164.

PRACTICAL NURSE WISHES TO babysit in own home, prefers children under 1 year. Cook and Hillside, 385-7432.

PART-TIME OFFICE WORK REquired by mature responsible woman. 598-2776.

WILL WALK YOUR DOG, Greater Victoria Area, Phone 385-1626.

DAY CARE BY EX-TEACHER. Fernwood area. Phone evenings. 385-6396.

33 BANDS, MUSCIANS and ORCHESTRAS

WANTED: 3-PIECE BAND FRI. and Sat. nights. Wilcuma Lodge, Cowichan Bay, 748-8737.

MODERN WESTERN COMBO OR pianist available for dances, weddings. 384-3704.

WEDDINGS . . . SPECIALIZED music by J.G.A., 478-2468.

36 BUSINESS SERVICES AND DIRECTORY

Accounting Service

ACCOUNTING, AUDITING, PAYROLLS
Income tax, stock and purchase control, financial statements, cash flow studies, management and investment counselling, and full range of business services. OVER 25 YEARS experience at your disposal.
SIMKIN ACCOUNTING SERVICE
31-A CADILLAC BUILDING
(TOP FLOOR)
VICTORIA B.C. 386-7074

Books

POOR RICHARD'S USED BOOKS
Bought — Sold — Exchanged
923 Fort. 384-4411, 106 W. Burnside

Bulldozers

HENSON BULLDOZING LTD.
Loading, hauling, excavating and backfilling. Gravel, top soil and fill. Land clearing and burning. Specializing in subdivision developments. Free estimates. 479-4234 or 479-1685.

Carpenters

RENOVATION CONSULTANTS
Offer a complete construction service with skilled craftsmen to convert your waste space into productive living area. For free estimates and immediate service from the erection of a single wall to the renovation of your entire building please call:
592-7122

IF YOU ARE LOOKING FOR the cheapest price for renovations, additions, sundecks, stucco, painting, etc., don't phoneus. we're not the cheapest nor the highest, bit if you want quality materials, good workmanship plus being careful around your flowering shrubs and garden, phone us. 598-1611.

CABINETS — FINISHING — Renovation. I specialize in good work. Call for prompt estimates and service. References. 22 years n business. 386-6193.

RENOVATIONS, REPAIRS
Additions, Sundecks, Alterations — stairs — fences — cement work. Big or small, we do them all. 598-4551, 382-9654.

D. A. SMITH
Remodelling, renovating or general repairs. Free estimates 386-8002.

G. C. LUNEY
Alterations, repairs, additions. Estimates 477-2470 after 6

QUALITY WORK AT REASONable rates. Additions, renovations. Estimates, plans. Glover. 656-3745.

CARPORTS, SUNDECKS, rumpus rooms, general repairs. 477-8543 mornings or evenings.

OLLMAN'S REPAIRS AND RENovations and clean-ups. Free estimates. Phone 383-5117.

CARPORTS, SUNDECKS, PATIOS. 478-8787

SMALL JOBS MY SPECIALTY Howie 478-4705, 478-2633

FRAMING, FINISHING, ALTERtions, plans. Howard. 385-2943.

FRAMING, ALTERATIONS, ADditions, saunas. Phone 592-4614.

Carpet Cleaning

FOR CLEANER CARPETS CALL Baron Steam Carpet andd Upholstery Cleaners. We specialize in wall-to-wall and shag. Phone 477-3414.

CLEANING RUGS AND UPHOLstery is my business. Rugs dried less than 2 hours. All work done in your home. 385-7479.

Carpets and Linoleum

HOURIGAN'S
CARPETS AND LINOS LTD.
LEVEL-LOOP NYLON CARPET
Rubber Backed—$5.95 sq. yd.
715 Pandora Ave. 386-2401

CARPET TREND DEVALUES CARPET PRICES:
SEE OUR AD IN MISCELLANEOUS
—386-7501—

36 BUSINESS SERVICES AND DIRECTORY

Carpets and Linoleum

Floor Coverings
CARPET CORLON
FREE ESTIMATES
1126 QUADRA 386-2951

stevens interiors ltd.

B AND D CONTRACTORS
Carpet and Lino installed. Reasonable rates. Phone 592-4112.

PARKER JOHNSTON LTD.
1314 Broad Street 382-9181

Cement

WEST COAST CEMENT FINISHING
Floors, patios, walks. Core drilling, cement sawing. Call 388-6960. Free estimates.

CEMENT WORK AND CONcrete repairs. No job too small. Reasonable rates—reliable service. Phone Larry, 386-1291.

GENERAL CONCRETE FINISHing. Free estimates. Guaranteed workmanship. Iggy, 385-2662, Vino, 592-0414.

PAUL DELUCA CONCRETE Ltd., all types of concrete work, refinishing old floors, 479-5354.

GERDA CEMENT FINISHING, basements, sidewalks, retaining walls. Steve Laszlo, 479-4756.

S. J. McNAMARA AND SON
All types, large, small. 386-8026.

DRAINS — CEMENT — SEWERS 383-8306 Frank Politano 383-3495

Cleanup Services

RELIABLE YOUNG MEN EQUIPPED TO remove refuse from composts, basements, gardens, renovators, etc. Tree removal and appliance moving. "Load a box, you load yourself and save." Free estimates 1, 2 or 3-ton trucks. RICK O'DELL, Servewell Services, 384-6111.

BASEMENT, YARD, ANY clean-up. Commercial or residential. Garden and lawn maintenance. Hauling. Free estimates. Reasonable rates. 388-4678.

NO CHARGE AND UP
Two young responsible men have large truck. Bas

30 BUSINESS SERVICES AND DIRECTORY

Drilling and Blasting

VICTORIA DRILLING AND Blasting Ltd. Bonded, insured, low rates. No job too big or small, we specialize in them all. 478-5409.

Electrical Contractors

OLDER HOMES REWIRED — NO down payment. We finance through B.C. Hydro Plan. EDDY'S ELECTRIC — 385-7666

McCOY ELECTRIC New and Older Homes Rewiring Expert—Electric Heating 386-9822 or 477-6715 Eves.

PIERRE'S ELECTRIC CO. LTD. electric heating specialists, new wiring and rewiring. 383-3262.

Fencing

CHAIN LINK FENCING — Free Estimates — SIMPSONS-SEARS 388-9111

MR. FENCE-IT All types erected. 479-4067 after 6.

PACIFIC FENCING 598-3765 Screen block—Chain link—Wood

Flooring and Sanding

JIM DUNCAN Floor sanding and refinishing, exp. 386-1509 anytime

Furniture Refinishing

HIGH QUALITY FURNITURE refinishing at economical rates. Free estimates. Craigflower Furniture. 386-8132 or 386-2397.

Gardening

HARVEY'S LANDSCAPING AND Garden Service. New lawns. Fong 479-7078, 384-8421.

GARDEN MAINTENANCE AND cleanup, landscaping. Good references. Have truck. 384-4266.

FRANK'S GENERAL GARDENing and pruning, 477-6461

A.G. PERSONAL GARDEN SERvice. 479-4067 after 6.

Gutter Cleaning and Repairs

5" CONTINUOUS ALUMINUM Gutter in Baked Enamel. "We make it!" "We install it!" Insist on 5". Takes care of itself for 20 years. "Easy terms." B.C. Aluminum, 479-3233

GUTTERING Use our 20-year guaranteed white aluminum guttering. SIMPSONS-SEARS 388-9111

Landscaping

NATURE LOVERS If you want an your lawns crab grass, dandelions, chick weed and also crooked retaining walls and fireplaces etc. call Vic and Martina Landscaping 383-7461.

BARKER LANDSCAPING Lawn and shrub specialists. Professional stone masonry for walls, steps, patios, fireplaces, etc. Free estimates. Terms. 382-8323.

SAANICH LANDSCAPING. Estimates for lawns, rock walls, and rockery, patios, etc. 14 years' experience in Victoria area. Lowest prices. 479-6490.

REASONABLE LANDSCAPING Lawns, shrubs, stone masonry Designs. Consulting. 386-1541.

Lawn Service

LAWN MOWING 479-4067 after 6.

Masonry

FREE ESTIMATES ON ALL types of Masonry, Old and new. For professional Service and workmanship call Norm O'Neill, 477-4297.

SANTOS MASONRY, 21 YEARS experience Fireplaces, blocks, rock, slate, tile. Reasonable. 386-0234.

BENITO BROS. MASONRY AND stone work. Reasonable. 477-4434. If no answer call 386-0049 after 6.

MULTI-COLOUR STONE AND slate fireplaces. House front faces. Sipkes Masonry, 479-7348.

FIREPLACES, CHIMNEYS AND repairs. Ron Henson, 478-1557.

Moving

MOVING? Call us for a truck and equipment. HOLIDAY RENT-A-CAR 384-8109

R and M Movers Local moving and delivery, low rates. 386-2397, 386-8132.

BISSON'S MOVING, 384-6442 Apartment and home moving.

HAVE PICKUP, WILL DO MOVing or hauling. 478-3307 anytime.

Painters and Decorators

ISLAND DECORATORS Painters Paperhangers Spray Painters Plaster Repairs Convenient Time Payments 383-9059 Eves. 382-1479

CLARK AND PATTISON PAINTING CONTRACTORS LTD. Brush or spray. Paperhangers Texture and vinyl work. Will do all or part of any job. Paint store BAPCO, GENERAL and PRATT AND LAMBERT paints, and rentals of all painters' equipment Terms if desired. Phone 384-0443 760 Bay St.

NEVER PAINT AGAIN 20 year written guarantee, internationally proven Asbestex eliminates painting. 384-6612.

SAVE $$$

TED HILL-TOUT A complete decorating service, interior and exterior — spray or brush — papering — store — terms. For careful work at reasonable prices, please call 598-4017.

BROTHERS PAINTING AND DECORATING Free appraisals, color consultant. All types of painting. All types of repairs. Commercial, farm, residential. Lowest rates. Terms. Work guaranteed. 383-8112.

DOWSON PAINTING — Interior-Exterior, repairs, residential, commercial, free estimates. Low rates. Work guaranteed. 385-6042, 24-hour home answering service.

WEBB AND SON 384-6827 — Paperhanging, painting. Quick, clean, reliable. First-class workmanship. 30 years' experience Victoria. Terms if desired.

PAINTING interior-exterior, houses, patios etc. Gutters cleaned or replaced. Very reasonable. Work well done. Phone 384-2637.

PAINTING AND DECORATING reasonable rates. Satisfaction guaranteed. Terms. 382-7885, 479-2473.

INTERIOR Special low prices. For clean job. Self-employed Phone Douglas, 477-3207.

B.M.B. PAINTING AND ROOFing. Residential and commercial. Free estimates. Reasonable rates. 385-3792.

WHY PAY MORE? Fence and trim painting. Call Ross, 477-6134.

EXTERIOR, INTERIOR; REASonable rates, free estimates. 478-8053, 652-3437.

McLEAN AND SONS Interior, Exterior. Low prices. Free estimates. 592-3490.

QUALIFIED PAINTER, REASONable, guaranteed work, free estimates. 592-9216.

G AND J PAINTING AND DEcorating. 2730 Prior. 382-2997.

SCANDINAVIAN Painters and Decorators. 382-0713

RENOVATION CONSULTANTS 592-7122

PAPER HANGING, PAINTING. Tommy Harker. 383-3474.

Plasterers

FRED BLANCHARD AND SONS Plaster, stucco, drywall Repairs our specialty 656-3638 656-4554

COLEMAN PLASTERING LTD. Quality work, keen prices. Free estimates for stuccoing your older house. Ph. 598-3433.

STUCCO, DRYWALL AND IMITAtion granite stone. Commercial and residential. Stan Olson, 383-0897 after 5 p.m.

STUCCOING, PLASTERING Alterations. Reasonable. 479-4779.

36 BUSINESS SERVICES and DIRECTORY

Plumbing and Heating

DEPENDABLE Electric drain cleaning, plugged toilets, clogged sewers and drain tiles. All repairs. Fast efficient service. 386-0597.

PLUMBING, REPAIRS, GUARANteed workmanship. Reasonable. Phone 388-4584 (nights).

MR. FIX IT Plumbing-Electrical Maintenance. Repairs. 478-2153

JIM MCGREGOR, 384-9457. REpairs and alterations.

Roofing and Siding

SIMPSONS Sears

FOR YOUR Re-roofing Needs!

Ask about our exclusive 250-pound Superblock shingles with 5-15 year guarantee.

Install Now! No payments or carrying charges till October '73 on all installed roofing. Call today! Phone Building Supplies Dept.

388-9111

OR MAIL YOUR COUPON TO SIMPSONS-SEARS

3190 Shelbourne St.

I am interested in re-roofing. Please have your specialist contact me for a free estimate. I understand I am under no obligation.

NAME .....

ADDRESS .....

PHONE .....

STEWART AND HUDSON

ASPHALT SHINGLES SOLD and APPLIED Free estimates. Budgets. 400 Gorge Rd. 386-3211

WANTED: ROOFING AND Reroofing contracts and sub-contracts. Reliable and reasonable. 479-6759.

B.M.B. ROOFING AND PAINTing. Residential and commercial. Free estimates. Reasonable rates, 385-3792.

PARKER JOHNSTON LTD. 1314 BROAD STREET, 382-9181 "Roofing Victoria Since 1935"

Sandblasting

ISLAND SANDBLASTING Removes paint, rust from boats, trailers, swimming pools, houses, etc. Ready for painting. Mobile unit. 478-2657.

Sewers

DEPENDABLE Septic Tank pumping. Discount to the trade. 386-8511.

NORM'S EXCAVATING Free sewer estimates. Phone 478-6969.

FREE SEWER ESTIMATES, PEdersen Excavating. 479-5963.

Stamps and Coins

GOOD ASSORTMENT OF COINS, Canadian and American, below dealer cost, will accept anything in trade, 382-1424 between 4:30 and 7 p.m.

Tailors

"ALEC" CUSTOM TAILOR. LADies' and men's tailoring and alterations. 5-741 Fort. 386-1891.

Tree Service

MT. VIEW TREE SERVICE Everything in trees, 479-3873

Upholstery

DANISH UPHOLSTERY Phone 652-1591 Anytime FREE Estimates — Delivery — Pickups

38 TRAVEL

WARDAIR, PWA CP Air, Air Canada CHARTERS

BOOK NOW with BAINS International Travel Service Ltd. For Fall, Christmas and 1974 1710 Douglas (opposite "The Bay") 386-6363

ABC CHARTERS XMAS IN LONDON $279.00 TRAVELWORLD 382-3121 Main floor Bank of Comm. Bldg.

WARDAIR RESERVATIONS EUROPE from $249 386-2485 Charter Flight Consultants

WEEK HOLIDAY FOR 2 Am selling vacation at ranch in B.C. interior, that I won. Offers: Call Scott 384-0511 or 384-2227.

39 PERSONALS

MISS RUTH ANN DICK, FORmerly of Campbell River and Gold River, B.C., or anyone knowing her whereabouts are requested to contact Mr. Bryan Watt, Department of Human Resources, Room 206, 437 - 10th Avenue, Campbell River, B.C., phone 287-7188 from 8:30 a.m. to noon and from 1:10 p.m. to 5:00 p.m. Monday to Friday.

ATTRACTIVE, INTELLIGENT young woman, 30, affectionate nature, desires companionship of man, unencumbered, stable, 35 to 45, with car and means, to enjoy outings, good living, sincerity. No triflers please. Victoria Press Box 138.

SINGLE PROFESSIONAL GENTleman, 32, would like to meet a sincere unattached non-smoking, home loving lady, interested in steady relationship for friendship and marriage. Willing to relocate to Vancouver. Write Victoria Press Box 121.

HANDSOME, SINGLE GENT, 33, tired of being alone, seeks attractive lady, 20-40, who is unattached, for outings, travel. Would appreciate photo. All answered. Victoria Press Box 98.

SINGLE MAN WOULD LIKE TO meet attractive single European or Canadian woman, 25-38 years old, to share modern apartment. Marriage if suited. Victoria Press Box 139.

I AM LOOKING FOR A HUNTING partner who has a trailer or camper and knows very well the grizzly and moose country. 478-4658.

YOUTHFUL CREATIVE WOMAN enjoys natural foods, dancing and outdoors, seeks man between 50-60 with similar interest. Victoria Press Box 134.

THE LADY WITH DARK Glasses and little Girl by her side, who met Dene in "Beacon Hill Park" Sun., July 15, also on Bus Tuesday, please phone 384-0279.

LONELY MALE 24, WIDELY travelled, honest, wishes to meet a friendly romantic girl for a nice companionship or matrimony. Victoria Press Box 77.

WIDOW WITH 11-YEAR-OLD SON would like to meet Christian gentleman, 55 to 70 years for companionship. Victoria Press, Box 116.

BIRTH CONTROL CLINIC 1947 Cook St. Tues. and Thurs. 7:30-9:30 p.m. Appointments, 385-3356

BURDEN SHARERS, CHRISTIAN counselling, personal, social, family problems. Call 383-3813. 24 hours.

ALCOHOLICS ANONYMOUS Drinking problem? Want to quit? phone 383-0413; P.O. Box 1.

PREGNANT AND DISTRESSED? Birthright can help you. 384-1431.

SPECIAL AND APART Lovers of the Heart— B.

40 BUSINESS PERSONALS

MRS. PAYN-JONES, TRANCE medium, questions answered, advice given. 386-3603.

CONTRACEPTIVES Nationally known male contraceptives through the privacy of the mails. Strictly confidential. Fast deliver.

Lubricated	Non-Lubricated
1 doz. $5.00	$4.50
3 doz. $13.00	$12.00

Samples 3 for $1.50 Price include postage handling and tax. Send cheque or money order to: Scandia Invest Ltd. Box 86758 North Vancouver, B.C.

THE GARDEN OF EDEN ADULTS ONLY Nootka Court Shopping Mall Victoria, B.C.

HYPNOSIS Certified Hypno-technicians (AAEH ISPH) can help you. Learn self-hypnosis and be relaxed, improve self-confidence, study habits, concentration, weight and smoking habits. Proven methods used. For information 388-9722. Victoria Hypnosis Centre Ltd., 101-645 Fort.

GENERAL ANSWERING AND Dispatch Services. Prompt and efficient telephone answering, radio dispatch, desk rental and secretarial services. Experienced staff. 388-9153 or 388-9134.

VICTORIA HEALTH CENTRE Sauna — Whirlpool — Gymnasium Private dressing rooms. No contract or membership fee. Open 7 days a week. Ladies Tuesday and Thursday. 947 Fort St. 383-1334.

LONELY? LET ME HELP YOU find a compatible companion, for a happier, fuller life. Confidential. Write Emily Quest, P.O. Box 5220, Victoria.

CARPENTER ANTS, POWDERpost, economically controlled. Professional Ecological Services. 598-1921.

"MARRIAGE — MARKET" IS available for 50c from MATCHMAKER. Box 3326, Courtenay, B.C.

YOUNG NATIVE DRAMA CLUB desparately needs to rent Van or bus, good working condition, reasonable. 385-3934.

GUITAR BASICS TAUGHT FOR people who want to play without reading music $3 hour. 382-1547. 6-7 p.m.

HAVE YOUR HOROSCOPE PERsonally done. Accurate, confidential. Call Rosheen. 383-0405.

HOW TO QUIT SMOKING? SMOKE WATCHERS. 383-6914

MASSAGE FOR RELAXATION. Phone 385-1966.

42 EDUCATION

HIGH SCHOOL AT HOME. CANAda's Leading School. Free booklet. National College, 444 Robson St., Vancouver 3, B.C. 688-4913.

TUTORING — PROFESSIONAL help by experienced teacher. French, Math, new and old method. 598-2331.

60 FUEL

SPECIAL — MILL WOOD, 2½ cords, $15.95. 5 cords, $29.95. Best Fuel Company. 384-5524.

FOR SALE ALDER FIREWOOD. $30 per cord, delivered now or in the fall. Phone 478-1415 evenings.

63 TIMBER

WANTED: TIMBER STANDING or felled fir, cedar or hemlock logs. Top prices paid. Ideal Sawmill Co. Ltd. 385-0441

SEE AD FOR FELLED TIMBER under class 100.

65 BUILDING SUPPLIES

Cubbon on Cook

Lumber and Building Supplies

12 pieces 1x2—6 foot	2.64
6 pieces 1x3—6 foot	1.62
6 pieces 1x4—6 foot	1.80
4 pieces 1x6—6 foot	1.68
4 pieces 1x8—6 foot	2.40
4 pieces 1x10—6 foot	3.16
4 pieces 1x12—6 foot	3.84
6 pieces 2x2—6 foot	2.34
12 pieces 1x1—8 foot	1.95
12 pieces 1x1—8 foot	2.75
6 pieces 1x3—8 foot	2.40
6 pieces 1x4—8 foot	3.36
4 pieces 1x6—8 foot	2.88
4 pieces 1x8—8 foot	3.84
4 pieces 1x10—8 foot	5.12

Priced for each piece for the following:

2x3 6 ft.	.42	2x3 8 ft.	.88
2x4 6 ft.	.66	2x4 8 ft.	1.20
2x6 6 ft.	.90	2x6 8 ft.	1.76
2x8 6 ft.	1.20	2x8 8 ft.	2.32
2x10 6 ft.	1.56	2x12 8 ft.	2.96
2x12 6 ft.	1.80	2x12 8 ft.	3.52

Note 8 foot lumber is utility grade

MAHOG. LUMBER PANELLING	
1x4 per lin. foot	.15
1x6 per lin. foot	.25
25 pcs. 2x4 approx. 8 ft. Eco	11.95
Reject doors from	3.99
¼" sanded ply 4x8	9.95
⅜" Gyproc 4x8	2.49
½" Gyproc 4x8	2.69
¼" Rough D Ply 4x8	8.75
4x8 Arborite from	14.99

Open 8 a.m. to 5:30 p.m. 6 days Also Friday notes till 9 p.m. 1720 Cook Street 384-8181

STEWART AND HUDSON

BUILDING SUPPLY CENTRE Patio Stepping Stones

2"x8"x16"	.35c
2"x12"x12"	.49c
2"x12"x16"	.69c
2"x10"x20"	.79c

Plus many more sizes to choose from.

Common Lumber	6'—8' Specials 6'	8'
1x2	.22	.35
1x3	.27	.40
1x4	.30	.56
1x6	.42	.72
1x8	.60	.96
1x10	.79	1.28
1x12	.96	1.50
2x2	.34	.58
2x3	.42	.80
2x4	.56	1.08
2x6	.90	1.59
2x8	1.23	2.09
2x10	1.56	2.66
2x12	1.80	3.17

Carpet and Panelling galore! Visit our Basement Showroom OPEN MON. THROUGH SAT. 7:30 - 5:30 — 386-3211 400 Gorge Rd. East STEWART AND HUDSON

why pay more?

2x4-8 utility	.75
2x4-6	.65

mixed lumber about 1000 bm 49.95 we have cedar boards, 1x3, 1x4, 1x6, 1x8

2 only, gas lawn mowers, special 79.95

rent our rug shampooer $1.00 day glass and keys cut while you wait post office

fast courteous delivery langford building supply and hardware 940 goldstream ave. 478-1724 open seven days a week

S. J. PEDEN LTD.

FIR PLY SPECIALS

4x8x¼ factory grade	$5.75
4x8x¼ factory grade	$8.90
4x8x¾ sanded	$10.75
4x8x5-16 unsanded	$4.25
4x8x⅜ unsanded	$8.40

SEWER PIPE 4" and 6" pipe and fittings stocked

S. J. PEDEN LTD. 2855 QUESNEL ST., 386-3464

SAANICH LUMBER YARDS 3041 Douglas St., 385-2486 Night Phone 479-1423

Materials for 12x21 carport attached

Sabot Kit (sailing)	$42.00
Pram dinghy kit	$32.00
8'x10' greenhouse	$185.00
Work bench	$10.50
Garden sheds, 6'8"	$111.00

BEAUTIFUL OLD RED DOMINION BRICKS Never used. Factory culls. 13c each delivered in Victoria area. 427 Howard Avenue, Nanaimo, 754-7587.

USED RED BRICKS, SAND AND GRAVEL. OK TRUCKING CO. LTD., 760 TOPAZ. 386-3414.

IDEAL SAWMILL LTD. 385-0441

SHAKES FOR SALE, ALL SIZES. 642-5247.

HAND SPLIT CEDAR SHAKES, 18", 24". Duncan 746-4248.

SIDNEY 1x8" Cedar Fencing. 656-1409.

65 BUILDING SUPPLIES

COLUMBIA READY-MIX LTD. —ready-mix concrete —sand —gravel —drain rock —fill materials Phone 478-1701 860 Attree Rd.

MOORE WHITTINGTON LUMBER LTD. MW 2614 BRIDGE ST. 386-1331

WOOD SLIDING PATIO DOORS Pre-hung doors — CLEARANCE of odd doors — Frames — Etc.

200 SQUARE 18-IN. RUSTIC shakes. $25 a square. 382-0493.

16 SQUARES HAND SPLIT shakes, as is. 478-2713.

70 MUSICAL INSTRUMENT

PAMUS GRAND OPENING SALE August 1st-4th

Top quality musical instruments and accessories: King, Buffet, Conn, Artley, Ludwig, D. E. Getzen, Arla, Richenbacher, Rokkomann etc.; New and Reconditioned instruments. Best School Band Rental and Purchase Programs. Drop in and meet YOUR staff "YOUR Band Instrument Headquarters"

PAMUS MUSICAL INSTRUMENTS 1108 Blanshard at Fort 386-8475

ORGAN SALE Kimball Organs featuring "THE ENTERTAINER" (world's easiest organ to play) Gulbransen Organs with piano, rhythm and Leslie Paragon Music Ltd. Hillside Shopping Centre 385-5275

BERNIE PORTER MUSIC 725 CALEDONIA AVE. CLOSED MONDAYS JULY — AUG. 382-9542, 384-0641 DRIVE-IN — PARK FREE OPEN TILL 9 TUES.-FRI.

STUDENTS! Are you planning on joining your SCHOOL BAND in September? If so . . . you will probably want to rent an instrument . . . Why not have your parent phone us today and we will reserve an instrument for you until September. Avoid disappointment . . . reserve your instrument TODAY!

HALL-FAIRFIELD MUSIC CENTRE LIMITED 728 FORT ST. 385-8342

Woodward's

USED PHILIPS SINGLE KEYBOARD ORGAN. Can be played as either regular or chord organ, convenient credit terms, $495. WOODWARD'S MAYFAIR. 2ND FLOOR.

GOOD SELECTION OF PREOWNED organs, spinets and consoles including Philips, Baldwin, Hammond, Estey, Gulbransen and Yamaha. All organs in superb condition, and awaiting your approval. SCOTT PIANO and ORGAN Your Wurlitzer Headquarters 612 FORT ST. 384-4623

USED PIANOS by Heintzman, Nordheimer, Bell other well known makes. Good selection NOW! Financing available. GLEESON MUSIC 707 FORT 388-9632 Doorway to "THE WORLD OF MUSIC"

USED GUITARS Fender Mustang, $240; Framus les Paul, $250. TALISMAN MUSIC 939 Yates 384-9222

PIANOS BY AUCTION KILSHAW'S 1115 FORT

HAMMOND M 2 ORGAN EXCELLENT CONDITION $1195.00 REGINALD STONE ORGAN STUDIO 1317 Quadra 383-0239

HAMMOND ORGAN STUDIOS Sales, Service, Lessons 3400 Douglas St. 388-9177

NELSON'S MUSIC CENTRE Sales - Service - Instruction 1320 Broad St. 385-9728

VICTORIA SOUND CENTRE TURN ON WITH MARSHALL AMPLIFIERS 1315 GOVERNMENT 385-4842

BEAUTIFUL ELECTRONIC organ, plays 9 separate instrument tones, 2 years old, in new condition. $695. 477-5909 or 388-9513.

SOUND SOURCE MUSIC Sales — quality service 2250 OAK BAY 598-3514

FARFISA ORGAN, COMPACT. Good working order. Firm $400. 382-4601.

STEEL GUITARS $39 SOFT SOUNDS MUSIC 2031 OAK BAY AVE. 598-1524

NEW FIBES DOUBLE TOM Drums, Acrylic, zilgian cymbals $1500. 479-5716.

AMP WITH REVERB, TREMELo, two 12 in. speakers. $80. 382-5083.

WANTED: OLD PIANO IN NEED of repair. Phone 478-8279.

HAMMOND ORGAN, $595. 479-4635

UPRIGHT PIANO FOR SALE, $350. 477-6439.

PIANO TUNER — CRAFTSMAN NORMAN DUCKWORTH, 383-3083.

WE BUY PIANOS FOR CASH. Scott Piano and Organ. 384-4623.

NEW KING TRUMPET AND case, $50 or best offer. 598-3492.

SMALL UPRIGHT PIANO, EXcellent condition, 479-3888 after 5.

WANTED: BABY GRAND PIANO. 479-2235.

SILVERTONE 120 BASS JR. ACcordian, offers over $150. 384-0923.

FOR SALE P.A. SYSTEM 478-3754 after 5 p.m.

ONE RIVIERA BASS GUITAR 383-3243

77 MOTORCYCLES

1972 350 KAWASAKI, MUST SELL, going east. Excellent condition. Low mileage, includes full-coverage helmet. 382-9307.

1970 YAMAHA SCOOTER, 75 C.C. excellent condition, inspected and licenced, offers. 477-3190.

305 HONDA, EXCELLENT CONdition, rebuilt motor, $350 or offers. 598-2500.

1973 HONDA 750-4, EXCELLENT condition, under 1,000 miles, offers will be taken, after 5 p.m. 385-5479.

TOM McKENZIE'S M.C. SERVICE Div. Frederick Motors 616 Queens 383-6632

1973 TRIUMPH 750 BONNEVILLE. Low mileage. $1600. Phone 283-2687.

MONTESA — BULTACO Victoria MOTORCYCLE Sales 382-7905 1551 Pear St.

RACING GO-CART, FACTORY built, excellent condition. 642-3020.

KEYSTONE MINI BIKE FOR sale, offers. 652-3448.

77 MOTORCYCLES

WORLD PLEASURE

MINI —CYCLES from HONDA

Here's the big little bikes. Street-legal, built to take it!

HONDA ST90 New for '73. 89cc. OHC 4-stroke, wide ratio 3-speed, big 14" gear box. Full hydraulic suspension!

HONDA CT70 Most of the same features of the ST90 but smaller 72cc engine — 10" pressed steel wheels. Folds conveniently for transportation.

HONDA SL70 Built like the full size machines, long travel front forks, knobby tires, 4-speed gear box and big bike feel. For town or trail.

Mini-Trail HONDA Z50A A tough fun bike! Rugged frame 50cc OHC engine, 3-speed and hydraulic rear suspension. Fits in the rear of the truck.

THESE ARE THE BIKES for the CAMPING SEASON Easy to ride, Easy to pack EASY TO BUY

NO MONEY DOWN No payments until October on approved credit. Make this the year you HEAD FOR THE TRAILS

YES, you can handle a H—O—N—D—A

North America's most popular bike, in fact — 55% — of all bikes sold are HONDAS!

Because HONDA has a bike for everybody and for every situation.

SUPERMARKET SELECTION We've got 'em all, every model in all the colors, come in and check 'em out today!

GOT A TRADE?? You're in luck, we need your trade DESPERATELY. We'll deal like never before, try us.

FREE COLD PEPSI

WORLD PLEASURE

386-8424 3388 Douglas 382-2222 "Next to Red Lion" 9-9, Saturday 'til 6

Pearson World of Pleasure Ltd. Dealer Lic. 1516

80 MINI NOW ONLY $465 Road Legal $50 down, $16.50 mo. O.A.C. at MULLINS MARINE SALES LTD. 925 Yates St. 382-1928 Dealer Lic. 4531

METRO BIKE SALE 1972 Honda 350 Four

We trade either way—bikes in on cars or in on bikes.

Remember at METRO no reasonable offer refused.

Contact Carey Davies at 386-3516

METRO TOYOTA LTD. 624 Finlayson Dealer Licence D3515

TRAIL BIKES 50 c.c. to 250 c.c.

IRV500 Scout RV90 Rover TS90 Honcho TS100 Honcho TC100 Blazer TS125 Duster TS185 Sierra TS250 Savage TS400 Apache

See them now at FREDERICK MOTORS 616 Queens 383-6632 Dealer Licence D-1567

HONDA NEW MODELS Always in stock See us before you buy at BROOKLANDS MOTORCYCLES 937 Fort 383-5926

SPECIAL New 1972 S2 350 KAWASAKI $875 with full warranty at KAWASAKI CITY 3220 Douglas 383-9525 D 3209

MUST SELL — SACRIFICE 1971, Honda 450 CB, excellent condition. Low mileage. Includes helmet, extra mufflers, and handle bars. $950 or offer. 477-4802.

KEYSTONE MINIBIKES Sales — Service — Parts Bikes priced from $179.95 VIC LAWNMOWER HOSPITAL 834 Johnson 386-8338

'73 KAWASAKI TRAIL, 4,000 miles. $850 or best offer. 382-5254 Dave.

1973 SUZUKI 400 CC ENDURO. New condition, $1000. Will trade for Honda 750. 658-8958.

1971 BSA 750CC ROCKET 3, LESS than 4,000 miles, excellent condition, $1,350 firm. 385-7935 after 6.

CUSTOM SPORTSTER FOR sale, 1431 Pembroke, 383-8279 after 6.

1971 350 HONDA, GOOD ROAD model, with custom paint. 477-1304, 5-8 p.m.

TRIUMPH BONNEVILLE CHOPper, rebuilt. Must be seen. $1100 or nearest offer. Duncan 748-1309.

SUZUKI 250 CC DIRT BIKE. IMmaculate condition. 4 months old. $795. 479-3991.

1970 HONDA 750-4 CYLINDER, low mileage. Offers. 478-3002 after 6.

1973 YAMAHA 175 ENDURO. 1,000 miles. Best offer. 598-3776 before 9 a.m. or between 5-7 p.m.

1971 HONDA, 100 SINGLE, $450. 385-7892.

IMMACULATE 450 HONDA. MUST sell. 477-1595 after 6 p.m.

GEMINI MINI BIKE, NEAR new. $285. 592-3324.

1973 YAMAHA 100 TRAIL, $425. 384-0066 before 6 p.m.

250 BSA After 5, 382-9767.

1965 SUZUKI 80 TOTE-GOAT. 479-5619.

150 HONDA, REAL GOOD shape. Asking $175. 366-9086.

1971 YAMAHA 90 C.C. TWIN, $325. 478-8782.

'67 SUZUKI 120, SPARE ROAD tire, offers on $135. 478-4417.

'73 HONDA SL100 TRAIL BIKE, 500 miles. As new, 478-5268.

77 MOTORCYCLES

SAVE NOW ON 2 ONLY new 125 c.c. YAMAHA Twins Reg. $795 NOW ONLY $595

1 ONLY New 200 c.c. YAMAHA Twins, electric start. Reg. $899. NOW ONLY $699

TRADE-INS

1973 Wassel 125	$695
1972 Yamaha 250 Enduro	$895
1972 Yamaha 650	$1495
1970 Yamaha 250 Enduro	$595
1973 Yamaha 100 Enduro	$545
1972 Yamaha 100 Enduro	$495
1972 Honda 500 4	$1595
1971 Bultaco 125 MX	$595
1970 CZ 250 Motocross	$650
1973 Honda 350 cc (4)	$1095
1972 Triumph 650 cc	$1095
1971 Triumph 650 cc	$995
1970 Triumph 650 cc	$1050
1972 BSA 500 cc	$ 795
1971 BSA 650 cc	$ 995
1971 Suzuki 125 cc Trail	$495
1973 Yamaha 125 cc M.X.	$ 695
1972 Yamaha 125 cc M.X.	$ 595
1972 Yamaha 125 cc Enduro	$650
1970 Yamaha 350 cc Twin	$595
1973 Suzuki GT 250s (2)	$ 995
1972 Suzuki GT 550	$1295

SUPER SPECIAL PEANUT TANKS $14.95 at MULLINS MARINE SALES LTD. 925 Yates St. 382-1928 Dealer Lic. 4531

HARLEY DAVIDSON '74, FULLY chopped, driven daily and reliable. 385-4783.

WANTED: OLD MOTORCYCLE with sidecar, any condition, or old HD parts. 385-4783.

1973 SUZUKI GT 250, ONLY 1,100 miles, perfect condition. $895. 384-6481.

1972 HONDA XL 250, MOTOsport, under 1,000 miles, excellent condition, $800. 388-4647.

1971 Z-750 MOTO-GUZZI. EXcellent running order. Good paint. $1521 or reasonable offer. 478-2730.

CHEAP TRANSPORTATION, LOW mileage NSU Scooter, $150. 479-7543.

1971 250 KAWASAKI $500 OR offers. No. 7 - 834 Esquimalt Road. 382-3666.

1972 HONDA TRAIL. IMMACUlate condition. Low mileage. $650. Phone 479-4297.

'68 TRIUMPH 650, REBUILT motor, partly chopped, must sell, leaving town, offers. 384-9573.

'69 CB 350 HONDA LOTS OF extras, offers. Phone 478-4447.

1966 125 C.C. DUCATI. $150. 388-5749, evenings and weekends.

1966 YAMAHA 250 CC. TWIN, $150. Phone 386-6481.

1970 NORTON 750, REBUILT, EXcellent condition. 592-2545.

1970 YAMAHA 175 ENDURO. Phone Duncan 748-8291 after 5.

SUZUKI 250 MOTO CROSS, 1973, top condition. 385-6586 after 3 p.m.

'72 HONDA 750 — 4. $1,300 OR offers. 388-5742.

78 BICYCLES

SALE RALEIGH FIREBIRDS

The reliable 10-speed with synchro brakes and Simplex gears. Regular $119.95.

SALE $94.88

INTRODUCING A quality lightweight 10-speed made by a renowned German manufacturer. Comes in 19", 21", 23", 25" men's and 20" ladies' frames. Huret gears, Weinman brakes, alloy hubs, serrated rims. Weighs 28 lbs.—2 Year Warranty

ONLY $112.88 (Free T-Shirt with Each Bike)

5-SPEED Ladies' and men's bikes with touring handle bars, rat-trap, fenders and kick-stand.

JUST $76.88

Russ Hay On Government

Between Bay and Hillside 2542 Government 384-4722

ASSEMBLE YOUR OWN 10-SPEED SALE

Brand name, handmade French models. Frame sizes 19½" to 24½" assorted colors, with fenders.

IN THE BOX SPECIALS

STANDARD MODELS $99.95

DE LUXE MODELS (Quick release hubs) $105.95

SAVE UP TO $100 on a very small number of special race models.

TERMS AVAILABLE 24 months to pay at MULLINS MARINE SALES LTD. 925 Yates St. 382-1928

P.S.: We also have many other bikes at similar savings.

GORDON'S SPORTING GOODS 1030 Hillside 382-5815

Good stock of PEUGEOT—APOLLO—CHIORDA 10-Speeds

Good stock of RALEIGH 5-sp. ladies' and gents' Good stock of used bikes Trades welcome—Terms available

OAK BAY AND ESQUIMALT BICYCLE SHOPS Two locations to serve you better

Full line of parts and accessories EASY TERMS AVAILABLE 1968 Oak Bay 598-4111 1211 Esquimalt 388-6712

Robinson's

'SALES WITH SERVICE' 1307 Broad St. 385-3429

SMALL BOYS (4-8 YEARS) MAVerick, 12" wheel, banana seat, as new, training wheels included. 478-4225.

10-SPEED BIKE, $75. PURPLE, with radio-generator combination, child's seat. 384-0702.

BOYS' 26" 3-SPEED. GOOD CONdition. With accessories. $40. Phone 477-2912.

10-SPEED BICYCLE WITH accessories, $90, excellent condition. 478-4877.

FOR SALE: PHILLIPS 10 SPEED, $35. 383-3175.

BICYCLES AT COST Pearson's 386-8424

PEUGEOT 10 SPEED, $80. 24" girl's standard, $20. 479-4741.

NEW RALEIGH FIREBIRD $80. 477-9716 after 6.

BOY'S 26" 3-SPEED, MINT CONdition, light, $50. 385-0903.

24" RALEIGH 3-SPEED, NEAR new, light, etc., $75. 658-5451.

10-SPEED, FRONT AND REAR lights. Offers. 592-4178.

WANTED: PLASTIC BOAT WINDshield, 48" wide. 479-1025.

OLDER 3½ H.P. VIKING OUTboard, best offer, 479-3888.

1973 JOHNSON OUTBOARD, long shaft, new condition, 656-2803.

MEN'S 3-SPEED, AND BOYS' standard bike. 388-5953.

80 BOATS and MARINE

WORLD PLEASURE

R—E—I—N—E—L—L MID-SUMMER REINELL C—L—E—A—R—A—N—C—E

Incredible Savings On our entire line of Fabulous REINELL BOATS

L—O—O—K We have three Big RV 2500's

The most sought-after REINELL RV 2500! It's our top of the line, it has a fixed bulkhead which encloses the front cabin and a privately partitioned stand-up head. Locking door ensures privacy to the two double-cushioned bunks. Dinette converts to sleeper accommodation and additional sleeping for two is provided by the spacious cockpit jump seats. Camper back is standard. The roomy galley has two-burner stove, stainless sink, elec. faucet, 7.5-gallon water reservoir. Loads of storage space. Pedestal mounted. Captain's seats, have cabinets and drawers. Bulkheads and cabinets are solid marine ply, double faced with "Dura-Guard" laminate in handsome teak grain. Hinged hatch cover and walk-thru windshield. Color co-ordinated interior includes carpeting, marine vinyl upholstery and privacy drapes. Powered by 188 h.p. MERCRUISER.

HAVE A LOOK AT OUR OTHER Beautiful REINELLS

FREE COLD PEPSI

WORLD PLEASURE

"Next to Clare Anderson's Red Lion" 9-9, Saturday 'til 5 WESTPORT OFFICE 2075 Tyron Rd. 656-5434

1973 K and C THERMOGLASS BOATS Built in Richmond, B.C.

PACKAGE DEALS IN STOCK NOW

14'3" DEEP V FASTBACK, glass windshield, camper top, windshield wiper, foam flotation, mechanical steering, sleeper seats, 40 h.p. Evinrude electric, 900-lb. EZ Loader. List price $2956 PACKAGE PRICE $2595

16' DEEP V SIDE WING, camper top, windshield wipers, foam flotation, mechanical steering, sleeper seats, 50 h.p. Evinrude. List price $4038 PACKAGE PRICE $3550

17'6" DEEP V SIDE WING, camper top, windshield w

80 BOATS AND MARINE

"It's the service that sets us apart"

GIBSON POWERCRAFT CENTRE LTD.

GOVERNMENT ST. BRANCH

USED OUTBOARD MOTORS

9½-hp Johnson '72 model	$475
30-hp Johnson '72 model	525
40-hp Johnson '67 model	365
50-hp Johnson '72 model w-controls	995
9.9-hp Elgin	295

WE STILL HAVE A FEW DISCONTINUED OUTBOARDS

55-h.p. BEARCAT 4-cycle Outboard Motors

Regular price	$1795
SALE PRICE	$1525

2520 Gov't (near Bay St.) 382-6091

CANOE COVE BRANCH

BAYLINER 2730 Victoria, 26'3" with command bridge, 225 hp O.M.C. stern drive, dual station. This boat is designed for two families and has a large cockpit with lots of storage, a well designed galley with stove, icebox, pressurized water system. The enclosed marine head has a vanity with stainless steel sink. Extras include fresh water cooling, compass, radio and anti-fouling. Demo Price $17,500

Hourston Glascraft, 17' Deep V. Powered by a 120 hp Mercruiser. Windshiled wiper, full camper canvas, ivory hull, gold deck. Sale Price $5,100

GIBSON POWERCRAFT CENTRE LTD.
2300 Canoe Cove Road
At Swartz Bay!
656-4365
See Kit Johanneson at the A. Frame

Save with BOATLAND BARGAINS

14'4" KENCRAFT — Sleeper seats, 40 h.p. Merc. and controls. 900 lb. Road Runner trailer. PACKAGE PRICE $2088.00

15' CAL-GLASS — Safety glass windshield, sleeper seats, bow rails, camper top, 1972 40 h.p. Merc. and controls, 900 lb. Road Runner trailer. PACKAGE PRICE $2295.00

16' CAL-GLASS — Safety glass walk-thru windshield, sleeper seats, bow rails, camper top, 50 h.p. Merc. and controls. 1200 lb. Road Runner Trailer. PACKAGE PRICE $2795.00

DEMO

21' REINELL R.U. 3240 Command Bridge, 188 h.p. Mercruiser, power steering, full instrumentation, complete galley, marine. DEMO PRICE $10,900.00

DUNCAN Boatland
6045 Trans Canada Hwy. Duncan 746-4158

Clearance Sale

24' f.g. pleasure or work dory. 16' canoe, 8' dinghy. 1967 40-h.p. Johnson manual.

Boat molds for above plus OK dinghy mod. Misc. office equipment, tools, supplies, etc.

Everything Must Go
Make Me An Offer!
Sat. 4:00—9:00 p.m.
Sun. 12:00—6:00 p.m.
Mon. 4:00—9:00 p.m.
867 Viewfield Rd. 384-7752

21' Brandlmayr

with 115 h.p. EVINRUDE Electric. power lift, 75 hrs. running time on engine meter, dinghy, separate head, stove, tach, just loaded with equipment, speed 28 m.p.h. Bottom glassed.

COMPLETE FOR $3,950
at
MULLINS MARINE SALES LTD.
925 Yates St. 382-1929

BRITISH SEAGULL OUTBOARD SALES — PARTS — REPAIRS

Featherweight 3¾ h.p.	$198
Forty plus 6¼ h.p.	$225
Silver Century 10½ h.p.	$280

Long shaft models add $15

VICTORIA Lawnmower Hospital
834 Johnson 386-8338

18' GOVERNMENT BUILT BOAT. ½" plywood fibreglassed. New 35 h.p. inboard last spring. 2 Deep lines, 8 h.p. auxiliary. All excellent. Asking $1800. 656-3845 or 382-2901.

1960 — 75 JOHNSON
Good condition, electric start, controls and tank. Asking $500. Phone Bob Lewis. 658-8887 (weekdays after 5:30 p.m.).

40' TROLLER, OVER 10 TON, A class licence, fully equipped with 2 sounders, radar, loran, 2 radios, hydraulic gurdies and anchor winch. 112-748-2084, evenings.

9' FIBREGLASS BOAT, 1-YEAR-old, plus 1969 SS 4 h.p. outboard, life jackets, oars and oar locks, $400, 479-7069.

1972 19' FIBREFORM HARDTOP, fully equipped with trailer and tarps, 140 hp Merc Cruiser, 383-9479, 2621 Shakespeare.

16' FIBREGLASS BOAT WITH 65 H.P. Mercury outboard and E-load trailer. Phone 592-3000

17' GLEN-L, 40 H.P. ELECTRIC start Evinrude, Holden winch trailer. $750. 652-1564.

SHOP AT SAILTREND
for all your yachting needs
592-2711 2021 Oak Bay

CANOE COVE MARINA
Yacht Brokerage
Sidney, B.C., 656-3915

14½ FT. CHRYSLER, 70 H.P. Chrysler, 6½ h.p. Seagull, skis, equipment, trailer, 478-7466.

20 HORSEPOWER CHRYSLER electric start outboard, good running condition. 656-4969.

15' RUNABOUT WITH 40 HORSE Evinrude, 1969 Sears trailer, offers 385-4537 after 5.

NEW 10'9" STERN TUBE ASSEMBLY, 23x14" bronze prop., stainless steel shaft, 477-8952.

CANOES
JEUNE BROS OF VICTORIA
570 Johnson 384-4322

AIROLINE BOAT, 15'6". CABIN and boat all aluminum. 642-3046, after 6.

SABOT, MAST, SAIL, $135. SEAgull outboard, $75. 8' dinghy, $25. 1328 Grant St.

14 FT. SAILBOAT SUNSPOT. 1-year-old, new $650. First $395 takes. Phone 598-5526.

AL'S BOAT TRAILERS
214 Dundas, 383-8233, D-3809

WANTED: 15' TO 17' DEEP V boat and outboard. 382-3344.

16' LAP STRAKE, TRAILER AND Evinrude 35 H.P. 479-5619.

WANTED—BOAT TRAILER up to 2,000 lbs. capacity. 385-9978.

FIBREGLASS SABOT, SAIL AND rigging. $200. Phone 592-4934.

8' CUTTER RIG SAIL BOAT. Sleeps 5. Diesel auxiliary. 479-2181.

80 BOATS and MARINE

Do You CRAVE The WAVES?

See The Exciting STEURY

Boats that PROJECT their OWN MOODS with matchless performance, advanced fiberglass design and unparallelled luxury.

BOATS that PLAY on your SENSES, disturb your sleep — tickle your ego. Enhance your pride.

ASK TO DRIVE!
The 23' HOUSE BOAT that has all the room of 34' boats.

Truly a Home on the Water

ASK TO DRIVE!
The STEURY 23' cruiser. Simple and elegant. Refined in the manner of most exquisite things. Nothing less than a

CHAMPAGNE CABIN CRUISER
For Discrifinating Tastes

ASK TO DRIVE!
STEURY 18 ft. CABIN CRUISER
(Stern drive and outboards) anything goes. Water skiing, fishing, cruising.

It's just that King of Cruiser Dynamic, Versatile, a Fun Loving Companion. It's the kind of boat needed to keep you on top of every situation.

FOR APPOINTMENTS
388-5561, 388-5562

Only At
SEA & SKI SPORTS WORLD
642 Burnside Rd.
Can It Be True!

Division of
GARDEN CITY AUTO SALES

BOSUN'S MARINA LIMITED

24' Shark Sloop, near new	$ 5,500
26' Helda, two from	9,500
30' F-G Beach Cruiser, Deep V, Chrysler 260	18,750
30' Grenfell 365 H.P. V-8	14,750
38' Bridge Deck Cruiser, Grey Marine offers to	10,000
27' Semi-desplacement Cruiser, Ford 185 and boathouse	8,800
24' Grenville, 285 H.P. Ford	8,900
24' Power Cruiser, 210 H.P. OMC	3,900
34' Tri-Cabin Grenfell, V-8 Power	9,750
35' F-G Express Cruiser, Twin Chryslers	27,500 17,500

PLUS MORE AT 10775 McDonald Park Road, P.O. Box 2001, Sidney, B.C. 656-5558

NOTICE
We are Open until 1 p.m. on Saturdays. Open 8 a.m. DAILY PARKING
Use the Yates St. Parkade when shopping with us and have your ticket validated at SHIP CHANDLERS (McQuades) 1252 Wharf 383-1141

HARBOUR MACHINE LTD. 383-6555 31 ERIE ST.
New and USED MARINE ENGINES. Gas and diesel, servicing and repairs to all makes. PROPELLERS repitched or repaired.

73 17' CAL—GLASS, 120 H.P. MerCruiser. Full cover canvas top. -2200-lb. trailer with brakes. 743-5041, between 6-8 p.m.

1960 18 H.P. JOHNSON LONG shaft, A-1 condition, $200. Duncan, 748-9470.

16' ALUMINUM TRAILER, engine, oars, life jackets. Asking $450. Try offers. 386-7216.

24' FIBREFORM CRUISER, 188 Merc. 100 hours, sleeps 5, equipped as new, 656-4540.

SHAFT, PROP AND RUDDER repairs at Philbrook's Shipyard. 656-1157.

PETE'S TENT AND AWNING, boat covers and upholstery. Call 383-8959.

NEW 17' SPRING BOX, ALUMInum canoe, never in water, $350 new, sell $250. 479-1572.

THREE H.P. JOHNSON OUTboard, reconditioned, $110. 656-3235.

1969 18 H.P. EVINRUDE, PERfect condition, $385. 477-8035.

3 HP JOHNSON $100
479-7388

92 SPORTING GOODS

Robinson's

Browning 2 shot Auto. with spare bar $269; Win. Mod. 12 Trap $274; Ithica 12 Ga. Auto: $159; Browning 12 Ga. Auto $99; Marlin 444 and 4X B-L scope $269; Sako 222 and 4X $268; Schultz and Larsen 7mm Mag. 4X Red. $369. Husq. 270 $114; Radom 9 mm $69; Colt O.M. 38 spl. $114; S-W 38 spl. Snub $132.

DEAL WITH THE EXPERTS
1307 Broad 385-3429

Scuba Instruction Instructor: Dan Hall
Certified by N.A.U.I., Y.M.C.A. and B.C. Safety Council Course dates, September 10 and September 27. Phone Bill Young 383-2522 days, Dan Hall 478-7808.

SKATES
RAY'S SPORTS CENTRE
1692 Douglas 385-6312

FOR SALE: FULL WET SUIT for large man, 6'2", 185 lbs. includes 3-16" undervest, ¼" farmer John, ¾" jacket and hood and gloves. $60. Phone 384-0984 after 5:30 p.m.

COMPLETE SET OF SCUBA DIVing equipment, complete with wetsuit. Fit approximately 5'7" man. Phone 9 to 5 p.m. 385-9774, evenings 382-7471.

DIVING EQUIPMENT
At it's best on display in our new store. Scuba Shop, 832 Fisgard.

GUNS, RIFLES AND SHOTGUNS. Pre-season special. Trades accepted. 939 Esquimalt.

308 WINCHESTER, MODEL 660 Remington. Lee loader, bullets, brass. Offers. 652-3058.

COMPLETE SENIOR GOALIE equipment used one season. Offers. 112-743-5443.

92 SPORTING GOODS

N.A.U.I. Diving Instruction
Experience the other ¾ of the world! Join us under the sea. Our next Scuba course begins Aug. 12. Four students per instructor.
AQUAKNOX DIVE CENTRE
943 Yates St. 386-2525
(Div. of Bosun's Marina)

HARDY!
SILEX — LONGSTONE
Most models now in stock
Robinson's
1307 Broad 385-3429

2 HAND GUNS, S AND W .38 cal., Spesco .22, revolvers. 592-4535.

SAKO 308, MEDIUM HEAVYBARrel, 3-9 Leupold scope. 383-0887.

93 CAMERAS, SUPPLIES AND PHOTO FINISHING

Introducing To Victoria
The Nikkormat E.L.
NIKON'S LATEST
and just arrived
SSC. FD.
CANON LENS
ALWAYS FIRST WITH THE FINEST
BILL'S PHOTO SUPPLY
1672 Douglas 383-7443

Sears
"CAMERA COUNTER"
QUALITY PHOTOFINISHING On colour negative films
12 exposure $2.99
20 exposure $4.49
36 exposure $7.49
Applies on 126, 127, 135 120, 620 and even 110 films (KODAK G.A.F. and FUJI)
PHONE 388-9111 LOCAL 203

Hilton
Photo Supplies Ltd.
Trans-Canada Highway Chemainus
Drawer 750 Ph. 246-3311

VPS
— Fast fotofinishing at —
— Low, low prices at
VICTORIA PHOTO SUPPLY
1015 Douglas St. 385-3458

16 M.M. BOLEX FOR SALE, $800. Reflex camera. Zoom 18-86 EE Vario Switar lens with light meter. Matte box, brand new. Fader (lap dissolve). Pistol grip. 35 m.m. adapter. Case. Gary Matwiy, R.R. No. 1 Lantzville, B.C. 390-4969.

WE PAY CASH
CASH
for used cameras, accessories, darkroom equipment, etc.
ELECTRIC EYE 386-0333

MAMIYA B-67, COMPLETE, cost $1,050, asking $650, also Nikom and Mikkormat, 3 lenses, bellows, filters, flash, etc. Will sell separately or as a unit. Phone Nanaimo 758-6545.

MAMIYA 33-MM SLR, JUST SERviced, $160 or best offer. 385-8362 mornings.

96 RANGES, STOVES and FURNACES

C. TAYLER
MOFFAT
Gourmet "Cook-In"
We invite you for a personal demonstration of the fabulous Moffat gourmet range.
Factory representative in attendance to answer your questions.
Join us for a free hot beef on a bun and a 7-Up.
707 Johnson
383-3281

30" ELECTRIC RANGE, $25, DEliivered. 478-5477.

OIL STOVE AND TANK WITH stand, $60. 385-1965.

SMALL G. E. STOVE, GOOD condition. 598-5418.

97 FURNITURE

ANTIQUE AUCTION
SUNDAY, JULY 29, 1 P.M.
OVER 500 LOTS AT
DUNCAN AUCTION SALES LTD.
3 miles south of Duncan on Island highway. Phone 748-1121. Regular auction every Sunday 1 p.m.

OVERSTOCKED SALE
Over 100 fine chesterfield suites in all styles and colors — must be cleared at genuine price reductions with Free Delivery and 90 days without carrying charges.
CONTINENTAL FURNITURE
716 Johnson
386-2458

VILAS
GENUINE VILAS FURNITURE. WE SHIP ANYWHERE IN B.C. BROCHURES ON REQUEST. CONTINENTAL FURNITURE, 716 JOHNSON STREET. 386-2458.

PAY CASH AND SAVE
PANDORA FURNITURE LTD.
See Our Ad Under Miscellaneous NEW AND USED FURNITURE
1050 PANDORA AVE.
383-6319

BUY—SELL—APPRAISE
KILSHAW'S AUCTIONEERS
1115 Fort 384-6441

SPANISH STYLE CHESTERfield suite, black leatherette, 1 year old, looks new, cost over $600, sacrifice $475, 382-8670.

DAVENPORT BED, LIKE NEW, green nylon, wide arms, Shepherd casters, $225. 383-7825.

3-PIECE BLOND OAK BEDroom suite, best offers. 384-2481 or 386-0904, 5 - 7 p.m.

CUSTOM BUILT BEDS
Bunks $50, Captains $75, Delivered. 479-7400.

SPOT CASH
For good furniture-appliances
ROYAL FURNITURE 388-9021

CONTEMPORARY FURNITURE. Bedroom suite, Living room suite, Kitchen suite. 386-1734 after 5 p.m.

WANTED WOOD FERN STAND, hall bench, coat rack, and cabinet, 598-2449 evenings.

5 PIECE DINETTE, MAHOGANY, Duncan Phyfe with needlepoint chairs, 385-6297.

FOR SALE, FLORAL CHESTERfield and chair, good condition, $200, 477-5840.

2 CHESTERFIELD SUITES, rocker arm chair, 7x9 rug, Hollywood bed. 385-2179.

BROWN CHESTERFIELD SUITE, good condition, $70. 384-6893.

97 FURNITURE

LUNDS AUCTIONEERS
WE BUY AND APPRAISE
926 Fort 386-3308

LARGE, USED T-SHAPED MAhogany conference table and 7 matching black leatherette chairs. Best offer takes. Monday-Friday, 8:30 a.m.-4:30 p.m., phone 383-8234.

ROUND BACK SETTEE, $85. OAK library table, $40.50. 30" walnut buffet, $39.50. Mel's Bargains, now at 3460 Quadra. 384-3152. Closed Mondays.

REPRODUCTION STRAIGHT high back hall chair, woven split cane seat and back. Screw twist turned legs. $150. 384-4069.

CHESTERFIELD AND CHAIR. $40. 479-7935, after 3 p.m.

GLASSFRONT CABINET, GOOD condition, $30. 384-8335.

98 TV, STEREO, RADIO SALES AND SERVICE

Rent to Own OR RENT COLOUR TV $14 MONTH
(Minimum 3 months)
1 HOUR ACTION
Curtis Plaza TV
OPEN TILL 9 P.M.
382-7524
1544 FAIRFIELD
CALL NOW

RENT Electrohome COLOR TV
from $18.89 per month or try our
Rent To Own
with 3 year unconditional guarantee on all parts and labour and 6 years on picture tube at
CITY CENTRE TV
3970 Shelbourne 477-6971
next to K-Mart in the Mall
10 a.m. to 10 p.m. daily.

THE TRADERS
RENT
COLOR TV
FROM $9.95 PER MO.
THE TRADERS
PHONE JIM
388-6264 NOON TILL 9 P.M.

Rent OR Rent to Own
— COLOR TV —
BLACK AND WHITE OR STEREO
Call Now
MAIS TV
Sales and Rentals
385-2435

CAV ELECTRONICS LTD.
758 YATES 388-6564

FISHER 504
4 channel receiver
SAVE $100
only 2 left
at the old price
first come — first served

FINAL CLEARANCE
Of 1973 Color TV's
ELECTROHOME
HITACHI
ZENITH
R.C.A.
(Console and Portable)
LARGE SELECTION OF 1974 MODELS ON DISPLAY
KENT'S LTD.
742 FORT 383-7104

PHILIPS
ELECTRON
383-5432
100 W. Burnside
PHILIPS MODULAR 4 COLOR TV

ALL '73 GE COLOR TVS
Clearing at Cost Price
Must clear for '74 models
No down payment
90 days interest free
Call Firestone Store
2882 Douglas 385-1404
Act now, supply is limited

1974 ADMIRAL COLOR TV
Now in stock—also see our Clearance Prices on '73 models and used, 19" color, $228; 25" $299.
BUTLER BROTHERS
1720 Douglas 383-6911
(ACROSS FROM THE BAY)

ONE MUST GO
Either our very good Philco table model for $40 or our good G.E. console for $30. 3-8 p.m., 1312 Balmoral road.

TV RENTALS
From $7.00 PER MONTH
A reliable rental service
MAIS FURNITURE
1821 Cook St. 385-2435

25" USED ADMIRAL CONSOLE color TV. A-1 condition. $299.95. 6 month warranty.
ATLAS STEREO AND TV
763 Fort 385-2712

COMPLETE REPAIR FACILIties for all types of stereos at our new address.
NO. 4 — 2325 GOV'T
CORONA STEREO 388-5311

RECONDITIONED BLACK AND white TVs with 3-month guarantee, from $50. City Centre TV, 3970 Shelbourne, 477-6971. Next to K-Mart in the Mall.

HEADQUARTERS FOR CITIZEN band radios (C.B.) warehouse sales. Macdonald Furniture Mart, Pandora and Broad. 383-1171.

26" BLACK AND WHITE FLEETwood TV. New picture tube, completely reconditioned. $85 or nearest offer. 1536 Myrtle. 383-0444.

INFINITY SPEAKER SYSTEMS available through Richard's Record Shop, 1318 Government Street.

ELECTROHOME STEREO CONsole, excellent condition. $150. 477-8206 after 5.

19" BLACK AND WHITE CABInet TV, $40. 384-0681 or 388-9765 after 5 p.m.

WANTED WOOD FERN STAND, hall bench, coat rack, and cabinet, 598-2449 evenings.

NORESCO, DUAL, TANDBERG HUDSON'S TAPE CENTRE
1543 Fort St. 382-0923

19" ZENITH BLACK AND WHITE TV, excellent condition, 3 months guarantee, $75. 478-4500.

19" AGS, COLOR TV, EXcellent condition, 3 months guarantee, $200. 478-4500.

21" TV, EXCELLENT PICTURE, can deliver, first $35. 592-7328.

21" TV, WORKING GOOD, FIRST $35. Can deliver, 592-7328.

98 TV, STEREO, RADIO SALES AND SERVICE

BUTLER BROTHERS
RENT
COLOR TV
BLACK AND WHITE OR STEREO
385-3832
1720 DOUGLAS
(OPP. THE BAY)

WESTINGHOUSE TV, 19" PORtable, excellent condition, $60. 384-4292.

21" RCA TV BLACK AND WHITE, console, beautiful condition, bargain, $400, 382-8670.

RCA COMBINATION STEREO, black-white, $100 cash or offer. 382-7916.

DELUXE PHILCO FORD COLOR television. New condition. Full warranty. 385-6229.

RCA APARTMENT STEREO, AM-FM stereo, record player and head phones, $150, 384-0923.

PHILLIPS M2502 STEREO CASsette tape player. 598-4943.

4-PIECE STEREO
477-9708

COLOR RCA T.V., $190. PHONE 592-4016.

NEAR-NEW BLACK AND WHITE TV, floor model, $125. 478-8543.

PORTABLE RCA AUTOMATIC Stereo, $40. Phone 658-8016.

99 GROCERIES, MEAT AND PRODUCE

Shop at the WAREHOUSE
3 Big Food Stores: 3475 Quadra, 47 Songhees, 877 Goldstream. Open every night 'til 9 p.m. Prices effective Langford Store Sunday 12 noon - 6 p.m. Thurs., Fri., Sat. at all stores. OPEN TO THE PUBLIC DAILY 9 A.M. TO 9 P.M. Open Saturdays 'til 6 p.m.
Pacific Milk 5 tall tins 89c with $7 order or over. Prime Rib roast of beef, Grade A, $1.39 lb. Cantaloupe, Vine ripened, Jumbo size, 4 or $1. Good Luck margarine, quarters, 2 lbs. 49c. Frying chicken, whole, cleaned — Grade A, 59c lb. Pineapple, Wilson's Sliced, Crushed, Tidbits, 3 large 19 oz. tins, 89c. New potatoes, White Rose, No. 1, 5 lbs. 59c. Fresh juicy Oranges, 11 lbs., $1. Cabbage, No. 1 Local, 10c lb. Canada Vinegar, giant 128 oz. jug, 89c.

ALBERTA MEAT MARKET
ORDER YOUR FREEZER SUPPLIES NOW!
Before prices go up again.
1811 Cook 383-3012

FREEZER ORDER SAVINGS
Red Brand Beef — Grade A, 97c lb. side cut, wrapped, quick frozen and delivered. Easy terms to suit you. Closed Sunday.
JIM'S LOW COST
284 Belmont Road 478-3424

SAVE MONEY AT HARVEY'S

Sides Red Brand Beef	98c lb.
Red Brand Hinds	$1.19 lb.
Fronts of beef	81c lb.
Smoked picnics	79c lb.

2709 QUADRA 383-2031

TOP QUALITY, LOW PRICE
Red Brand Beef, 97c a lb., side cut, wrapped, quick frozen.
Super Low Cost Market
899 Esquimalt Rd. 382-8196

LAST CHANCE, PICK YOUR OWN raspberries, 45c per lb. Sat. morning. 8 a.m. No children. 6432 Pat Bay Highway.

WANTED FOR FREEZING Broccoli, beets, beans, corn, carrots, loganberries, raspberries, rhubarb. 386-0530.

CHERRIES
Lambert cherries for sale. Saanich orchards off Stellys Cross Road. 652-2009.

RED BEETS, ORGANICALLY grown, for canning or pickling. 15c a pound. 479-7096, except Sundays.

LOGANBERRIES, PICK YOUR own, 652-2527, 6505 Lochside Drive, off Martindale.

CARROTS, FRESH DUG, PERfect for freezing, 14c a lb. Hillside Farm, 1748 Mt. Newton X Rd.

WILLIAMS QUALITY MEATS

A-1 beef hinds	$1.15 lb.
795 Fort	384-1613

FIRBANK FARM
1180 ROYAL OAK AVE.
Fresh Eggs and Vegetables

RIPE GREENHOUSE TOMAtoes, apply 1424 Edgeware Rd.

PICKLING CUCUMBERS
Place orders now. 20c lb. 652-2733.

100 MISCELLANEOUS FOR SALE

SHOP AND SAVE
2-Pce. chesterfield suites, $119 to $99. Hide-beds $199. 3 Pc. curved sectional chesterfield $119. Wooden rocking chairs $49.50 to $149. Swivel rocker $119. Round rock maple dining table with 2 leaves and 6 chairs, $307.50. Matching buffet and hutch $249. Duncan Phyfe drop leaf table and 4 chairs, $179. China vabinets $47.50 to $199. Corner china cabinet $189. Buffets $39. to $169. Walnut tea wagon $139. Maple tea wagon $149. Cedar chest $69. 5 Pc. dinette sets $39.50 to $74.50. Console stereo $119. English piano $395. 9x12 rugs $69.50 to $149. Complete bedroom suites $95. to $358. Odd double beds $39 to $89. Single beds $29.50 to $95. Chests of drawers $16.50 to $49. Dressers $37.50 to $95. Vacuum cleaners $24.50 to $44.50 Portable TV's $69 to $119. Use your charge.
PANDORA FURNITURE LTD.
New and Used Furniture
1050 Pandora Ave.
383-6319.

ANTIQUE AUCTION
SUNDAY, JULY 29, 1 P.M.
OVER 500 LOTS AT
DUNCAN AUCTION SALES LTD.
3 miles south of Duncan on Island Highway. Phone 748-1121. Regular Auction every Sunday 1 p.m.

5 H.P. ELECTRIC DEVILBISS air compressor, 80-gallon tank, 5975; 110-Volt electric Hoist or winch, 3,000-pound capacity, complete with switch and brake, $150; Commercial type refrigerator coil, 56" wide, 24" high, 6" deep, no fan; Tying Machine, used for tying farm produce, etc.; 45-gallon oil barrel and 7' Stand; Quaker Propane gas wall heater, 17,500 BTU. No Sunday calls. 479-4528.

8-MM MOVIE OUTFIT, COMplete, $75. 6,000 BTU air conditioner by refrigeration, $125. 30.0 custom built rifle with scope, $200. 1967 Centennial sets with $20 gold piece, $200. 50-year-old Canadian $2 bills, $5 each. Grandfather clock, very old and rare, $2,000. 598-3850.

MOVING, MUST SELL 1959 Vauxhall Victor, running condition, new snow tires, $75. Hoover washer-spin dry, $50. Some baby furniture. 383-2419.

HAVE PURCHASED SIMPSONSSears Kenmore washer, selling Hoover spin washer, very good condition. $100 or best offer. 478-6338.

AMPLIFIER, VACUUM, SUMP pump, AM-FM radio-phono, screen, tri-lite, small appliances, fridge, Harding wool rug 12x15. 477-1411.

TENT 9X12 DOUBLE AIR mattress, $45. 90 cc Bridgestone motor cycle, as is, $35. Sunbeam cordless shaver, as new, $15. 652-2821.

KIRBY UPRIGHT WITH ATtachments, $95. 656-5596 or 479-7780.

HOOVER WASHER, SPIN dryer, in excellent condition. 479-5015.

CORNER CABINET, SMALL gate-leg table, fern stand, dressing table and tall boy lamp, 598-4950.

AUTOMATIC WASHER, $30; AUtomatic dryer, $60; good condition, 478-5829.

PRICE'S KEY SHOP
Safes, Locks, Keys
847 Fort 384-6321

FRIDGE, BEATTY NORSEMAN custom, almost new, sacrifice at $120. 479-2748.

FILTER QUEEN, 2 YEARS OLD, new, $329.50, sale price $100. 385-2394.

WASHERS AND DRYERS. HANdyman's special, $75 each. 477-4320.

IMMEDIATE SALE: 9X12 GOOD rug underlay, file cabinet, folding cot. 382-3882.

FOR SALE MEAT DISPLAY case and compressor, $50. Wanted: modern gas stove. 382-1751.

COLDMATIC BLOCK ICE maker. Water cooled, 1 year old. Phone 743-5551.

TORO LAWNMOWER, ADDING machine, desk, fancy sheeting material (glass-like). 386-2971.

TWO 6-YEAR-OLD CRIBS AND mattresses. Reindeer walker. Infant rocking horse. 386-1045.

8.00-LB. AXLES AND WHEELS, tires, $125 each. Phone 386-3791.

100 MISCELLANEOUS FOR SALE

BUY-RITE
BARGAIN BASEMENT
MODERN FURNITURE

3 pc. bedroom suite	$148.88
2 pc. sofa and chair	$178.00
2 pc. daven and chair	$187.77
2 pc. sofa and chair	$268.00
1 coffee and 2 step tables	$42.95

SPANISH FURNITURE

3 pc. bedroom suite	$388.00
2 pc. sofa and chair	$478.00
3 pc. bedroom suite	$499.00
4 pc. sofa — His-Hers chair and Ottoman	$598.88
2 pc. sofa and swivel rocker	$299.95
3 pc. matching table set	$169.91

COLONIAL FURNITURE

2 pc. sofa and swivel rocker	$429.87
2 pc. sofa and chair—wood show arms	$529.87

APPLIANCES
SCRATCH AND DENT. UNADVERTISED CLEAR OUT PRICES. COME IN AND SEE FOR YOURSELF. BOTH WESTINGHOUSE AND ADMIRAL.
New hours from July 28 - Sept. 8 only!
Monday to Thursday 9 to 5:30 p.m.
Friday 9:00 a.m. to 9:00 p.m.
Closed on Saturday
BUY-RITE FURNITURE LTD.
704 View 385-4744

CARPET TREND DEVALUES CARPET PRICES
While carpet sales are at their lowest, in the heat of the summer — get your Best Deal at Carpet Trend on installed broadloom, area rugs remnant, roll-ends, stair runners, indoor-outdoor, grass carpet, styles from A to Z.
SHAGS! SHAGS! SHAGS! SHAGS!
We Install!
CARPET TREND
Skinner and Bay — Vic. West
386-7501

USED INDUSTRIAL SEWING MACHINES
Singer 31 K 15, excellent condition, $145. Singer walking foot upholstery machine, $196. U.S. blind stitch, $375. Singer 3-thread surger, $375. Many more to choose from. All machines guaranteed. Enquire at 840 Fort, 388-6228 or Duncan and Port Alberni.
SAWYER SEWING MACHINES

CLOSING OUT SALE
10 per cent - 50 per cent off all unclaimed new and used stock. Stereos, radios, tools, rifles, musical instruments, guitars, 10-speed bikes, cameras, leather goods, household appliances, jewellery, TVS and much more. Act now while selection at its best.
BILL SCOTT'S
UNIVERSAL PAWNBROKING
584 JOHNSON 383-9512

REFRIGERATORS, washers, dryers
Friday Auction
KILSHAWS AUCTIONEERS
1115 Fort

ANCIENT 6X12 BRUNSWICK Snooker table, restored to original natural wood, and walnut rails, all sprayed 5 coats lacquer, legs and ledger bone inlaid, truly a solid slate ancient beauty, cues, etc. All accessories, $1,800. Apply to Victoria Press, Box 107.

SPECIAL
WILKINSON SWORD SHEARS
Long handle flat cutting
Reg. $21.95 SALE $17.95
Ladies size reg. $11.95 Sale $9.95
Men's size reg. $14.95 Sale $11.75
VIC. LAWNMOWER HOSPITAL
834 Johnson 386-8338

THE SHIPWRECK SHOP
384-4521, 720 Yates (In the Mall).
Custom made-to-measure rustic wood coffee, end tables, dividers, stoos, bookcases, cedar chest, fire-pace frames, etc. Choice of stain and finish. Drop in.

MOVING — HIDE-A-BED, EXcellent, $85; 3 chests of drawers, $35, $30, $25; Trundle beds, with excellent mattresses, $35; fireplace green rug, underlay, $45. Dinette set, $20; New Dual Control Heater. $30. 388-4748.

SEWING MACHINE
This Jaguar portable sewing machine runs very smoothly, $35. Also rowboat, $25; child's bed, $15; misc. furniture. 3-8 p.m., 1312 Balmoral Road.

SNOW TIRES, NEW, H78-14X15, $40. Green vinyl couch, as new, $100. Porta-crib, $5. Car seat, $5. Tot rod, $2. Large Bassinet, $8. Spring horse, $10. Patio bricks, $20. Swag lamp, new, $25. 652-1720.

DAVE TAYLOR DEC. CENTRE
579 Gorge Rd. East 384-1914
REDWOOD STAIN $4.99 a Gal.
TOP QUALITY WHILE IT LASTS!

CLEARING ALL USED MACHINES. REDUCED IN PRICE. TYPE 'N WRITE SHOP
Everything for typing or writing.
744 Johnson 385-3112

17" RCA PORTABLE TV, $40. Inglis wringer washer, $65. Viking 24" electric range, $34.50. Mel's Bargains, now at 3460 Quadra. 384-3152. Closed Mondays.

AUTOMATIC TELEPHONE ANSwering machine, 24-hour operation. Lease as low as $13 per month. R. and T. Business Systems, 384-0145, Victoria, 758-9195 Nanaimo.

TIME CLOCK LATHAM, TOP condition, prints year, month, date, hour, minutes, $75. Phone 477-2709.

WHITE OAK BOOKCASE HEADboard, double dresser with mirror, $75; 8 mm movie camera, projector, floodlight, $80. 478-8726.

ROLLED RIM BATHTUB ON legs, $10. Small chest of drawers, $8. Two chests of drawers, $10. Day bed, $15. 386-0065.

BASEMENT SALE — MOVING Chesterfield; baby cribs; 8 TVs, $15 each; etc., etc. 477-8790. 1721 Feltham Road.

ELECTRIC STOVE AND fridge. Excellent condition. Together or separately. 383-2767.

KIRBY UPRIGHT WITH ATtachments, $95. 656-5596 or 479-7780.

HOOVER WASHER, SPIN dryer, in excellent condition. 479-5015.

CORNER CABINET, SMALL gate-leg table, fern stand, dressing table and tall boy lamp, 598-4950.

AUTOMATIC WASHER, $30; AUtomatic dryer, $60; good condition, 478-5829.

PRICE'S KEY SHOP
Safes, Locks, Keys
847 Fort 384-6321

FRIDGE, BEATTY NORSEMAN custom, almost new, sacrifice at $120. 479-2748.

FILTER QUEEN, 2 YEARS OLD, new, $329.50, sale price $100. 385-2394.

WASHERS AND DRYERS. HANdyman's special, $75 each. 477-4320.

IMMEDIATE SALE: 9X12 GOOD rug underlay, file cabinet, folding cot. 382-3882.

FOR SALE MEAT DISPLAY case and compressor, $50. Wanted: modern gas stove. 382-1751.

COLDMATIC BLOCK ICE maker. Water cooled, 1 year old. Phone 743-5551.

TORO LAWNMOWER, ADDING machine, desk, fancy sheeting material (glass-like). 386-2971.

TWO 6-YEAR-OLD CRIBS AND mattresses. Reindeer walker. Infant rocking horse. 386-1045.

8.00-LB. AXLES AND WHEELS, tires, $125 each. Phone 386-3791.

100 MISCELLANEOUS FOR SALE

CLEAR OUT
NEW FURNITURE AND APPLIANCES
20" color portable TV
1 year in-home service
5 yr. picture tube warranty $399.95
2 pc. 4 seater chesterfield ste. 159.95
Love seats 99.95
Recliner's (naugahyde) 88.88
Speed Queen auto. washer 298.00
Speed Queen matching auto. dryer 218.00
5 pc. kitchen suites 129.95
Westinghouse 10 cu. ft. fridge 199.00
Simmons Beautyrest box spring and mattress 199.95
(Hotel-Motel) Simmons 39" box spring and mattress 88.88

A BASEMENT FULL OF BARGAINS
NEW — EXAMPLES
Spanish coffee and 2 lamp tables 59.95
USED EXAMPLES

Clean beds from	$29.95
Ranges from	$29.95
13 cu. ft. freezer	$89.95
Chesterfield suites from	$49.95
Hoover spin washer-dryer	$89.95
Garbage burners from	$29.95
6000 BTU heater	$39.95

PLUS
much, much more
ROYAL
FURNITURE AND APPLIANCES
733 JOHNSON
388-9021

Sears
"CARPET DEPARTMENT"
INDOOR-OUTDOOR ESPERANTO SHAG
6.66 SQ. YD. IN 12' WIDTHS
Use Esperanto anywhere! Quality shag is rot and mildew proof. Comes in an assortment of two-tone decorator colors from rich Avocado to bright Poppy Orange. Limited quantities on this discontinued line. Allow extra time for delivery.
PHONE 388-9111 LOCAL 237

HASTINGS
382-6811
6 ONLY — UNDER 24" RECONditioned ranges. $59.95. 3 month warranty. See us for good used washers, dryers, refrigerators and ranges.
2100 DOUGLAS

SOOKE ENTERPRISES
6707 Sooke Rd.
642-5111
1—Drapes and slip covers, custom made from your or our material. Also, drapes remodelled.
2—Kitchen chairs, recovered at only $5.95 per chair. Will pickup and deliver.

10X12 WEDGEWOOD BLUE RUG, underlay, 3x12 hall runner. Cost $260, sell $150. 9x12 moss green rug, cost $90 sell $50. Both like new, used 6 months. Two black and white Tvs, one completely serviced and new picture tube, $110. One older good working order, $35. 479-1572.

RCA ST

103 MISCELLANEOUS WANTED

THE SALVATION ARMY Needs your re-useable clothing, furniture and household goods. "Help us to help others." Family Thrift Stores. Victoria, Sidney and Langford. For pickup — 386-3295.

THE BARGAIN HOUSE
Top prices paid for goods of all kinds from a handful to a household. Furniture, tools, dishes, etc. We specialize in antiques. Beacon Ave., Sidney, 656-3421.

WANTED—QUALITY USED FURNITURE
HUB FURNITURE
713 Johnson 384-6425

BRING YOUR GOODS TO THE Big Outdoor Auction and take home the cash. Auction starts 1 p.m. Sat. July 28, on Island Highway, 3 miles north of Qualicum, at Hobbs Road, 752-6895.

LUNDS AUCTIONEERS

APPRAISE AND BUY FOR CASH
926 Fort 386-3306

WANTED URGENT: TWIN stroller, washer and dryer, reasonable, can exchange or sell English stroller with hood, or deluxe Marmot Pram. 658-8149.

CASH FOR FURNITURE, prompt appraisal, free pickup. 386-8132, 386-2397. Craigflower Furniture.

ANY OLD JEWELLERY, RINGS, gold, jade, pocket watches, gold and silver chains, etc. Bygone's, 1034 Fort. 383-8025.

WANTED: JAPANESE AND CHINESE porcelain; vases, plates, etc. Imari, Satsuma, Kutani, Celadon. Private collector. Cash. 383-0350.

VICTORIA SOUND CENTRE
Used albums, 8 tracks, cassettes, any amount. Top prices paid.
1318 Government 385-4842

OLD WHALING ITEMS
Flensing knives; plan deck pictures; whales' teeth; harpoons; ship's parts; anything. 385-5890.

WANTED: AN ELECTRIC welder and a gas welding unit — small concrete mixer. 384-4717, 382-5063.

WANTED: USED ROW CROP walking type garden tractor, preferrably with rotovator. 390-4364 (Lantzville, collect).

WANTED: LITTLE GIRLS' small doll carriage, good condition. 386-0141.

GOOD USED FRIDGE, 24½" deep, 29½" wide, 56" high, more or less. 383-5473.

WANTED: OFFICE OR STORE COUNTER. Approximately 6'-8" long. 388-6401 weekdays.

GAS FRIDGE, CHILD KIDDIE car, wagon — tea wagon. Very reasonable. 384-9515 after 6 p.m.

NEAR NEW, OR IN EXCELLENT condition. 39" box spring mattress. 658-5056.

GOOD BOOKS ALWAYS BOUGHT
HAUNTED BOOKSHOP
845 Fort 382-1427

Cash for furniture, tools, guns etc.
FAMILY TRADING
731 Goldstream 478-5631

SPOT CASH
For good furniture-appliances
ROYAL FURNITURE 388-9021

SNOW SKIS WITH OR WITHOUT bindings, 175-185 mm. 598-5482.

109 MISCELLANEOUS TO RENT

SAWYER SEWING CENTRES
RENT TO OWN
NEW SEWING MACHINES
Domestic and Industrial
840 Fort St. 388-6228

FOR RENT
Commercial dryfoam carpet cleaning machine for apartments, large commercial buildings, etc. 479-4347 or 592-6891.

115 SWAPS

TRADE 15-YEAR-OLD TRIPlex, Esquimalt, value $45,000 plus; for country home with acreage. Will trade up or down. BEN GREIG, 388-6231 or 382-1757. Island Pacific Realty Ltd.

CUSTOM '67 CAMARO, 10" ET mags, new paint, rebuilt 327, ¾ cam, swap for older Corvette. 652-2776.

WILL TRADE APARTMENT SIZE fridge, and apartment size freezer for larger freezer. 478-2795.

1963 PONTIAC CONVERTIBLE, new top. For truck or sell. 385-5890.

WILL SWAP '64 ACADIAN IN EXcellent condition for Chev Van in same condition, 652-1614 after 6.

TRADE OR SELL. STAINLESS steel dispensing machine. 479-4067 after 6.

1963 FORD FALCON, STANDARD 6, for sale or trade for bedroom suite, sale price $300. 479-4091.

'65 CHEV., AUTOMATIC FOR smaller car of equal value. 592-1610.

117 ANTIQUES

ANTIQUAX, A FURNITURE polish of the highest quality. Easy, lustrous, durable — preserves and protects.
HAROLD ROBINSON ANTIQUES
1016 Fort Street 383-2822

VIC. SILVER AND Persian Rugs
Friday Auction
KILSHAWS AUCTIONEERS
1115 Fort

ANTIQUE AUCTION
SUNDAY, JULY 29 1 P.M.
OVER 500 LOTS
AT
DUNCAN AUCTION SALES LTD.
3 miles south of Duncan on Island Highway. Phone 748-1121. Regular auction every Sunday 1 p.m.

CHINESE MAH JONG GAME, AN original, complete, pure ivory, 338 pieces, in genuine leather case lined with green felt. Offers. 478-3529.

VISIT THE ISLAND GALLERY, 2188 Oak Bay Ave., for antique oak, pine, mahogany and beautiful period reproductions.

COLONIAL WORKS OF VICTORIA
2620 Rock Bay Phone 384-3344

CASH FOR ANTIQUES AND OLD things. Bygones, 1034 Fort. 383-8025

CHELSEA ANTIQUES
100-C Burnside West 383-7631

10 LARGE WAGON WHEELS, walking plow, 478-1113.

GRANDFATHER CLOCK. $695. 388-9095

120 GARDEN SUPPLIES

Fertilizer

SIDNEY DUCK FARM, 656-4412 Duck manure, 40c bag, delivered.

Plowing, Rotovating and Cultivating

CENTRAL SAANICH TRACTOR Service Ltd. Custom Haying. 652-3306.

C. STARCK, ROTOVATING, brush and grass cut, post holes etc., loading and hauling. 479-3157.

DON'S TRACTOR SERVICE
Rotovale, plow, grass cutting, Loading and hauling. 477-2913

Top Soil, Rocks and Fill

SCREENED TOPSOIL WITH MAnure and sand added. $8.00 per yard delivered, minimum 6 yards. Garden sand $3.00 per yard. Road gravel. E. Nixon Ltd. Phone 385-2333 or 385-5642.

BLACK PEAT SOIL, $4.75 A yard delivered. Pageboys. 479-6805.

TOP QUALITY PEAT SOIL. MINimum order 3 yards, $17.50. Full loads, $5 yard. 656-1211.

CLEAN FILL, SAND, GRAVEL and used bricks, O.K. Trucking Co. Ltd. 386-3414.

SOIL FOR SALE.
592-3205

135 PETS AND SUPPLIES

BEAUTIFUL, HEALTHY, purebred, registered German Shepherd puppies from excellent stock. (sables, blacks and tans). Both sire and dam have lovely gentle dispositions and are good farm and watch dogs. To good homes only, $100 each. All inquiries welcome. To view phone 748-9766 Duncan.

RARE POODLE DANDIE DINmont Terrier Cross, honey beige male, dark multi-colored female, 10 months old, $50 each to good home. (Have refused $100 each). 479-4777.

REGISTERED POODLES
Puppies $100. Terms $25 monthly — stud services — pet supplies. Maydon Kennels, 743-2493 Cobble Hill.

BEAUTIFUL GREAT DANE PUPpies, registered, excellent quality, reasonably priced. Phone 846-5391 after 6:00 p.m. or write Omineca Kennels, Box 71, Telkwa, B.C.

RARE BREED TINY BLACK and white toy Spaniel, female, 8 weeks old. Miniature bull dogs (toy pugs) 10 weeks old, housetrained. 743-2701 Cobble Hill.

LHASA APSO PUPPIES. IRresistable, small, shaggy. Shedless perfect pets. Shots, tattooed, dewormed, $150. Lha-Dobe Kennels Reg'd. 478-1156.

10 MONTH OLD PUREBRED FEmale Keeshond. Some training required. $125 but will lower price to exceptionally good home. Loves cats and adores children. 383-8202.

BA-LU CATTERY AND KENNEL. Selling out. Breeding and show stock. Silver Persians. Himalayans. LHasa-Apso's. Ph. 383-0282.

FULLY TRAINED HUNTING dog. Purebred black Labrador. 4 years old. Cost $300. Asking $200. 598-1105.

PUREBRED ENGLISH POINTER males. 4 months old. Had shots. Must go. Art Hancock, 749-3083, Lake Cowichan.

SIAMESE AT STUD
Cross-eyed Sealpoint available. Phone 385-3909 6-7 p.m. Keep this ad for future reference.

I AM LOVEABLE, I NEED A good home, male samoyed, 1½ year old, Wescott Kennels. 478-5487.

TOY POODLE, 6 MONTHS, APRIcot, male, registered, $85. 652-2824 after 6 p.m. or 388-5431 days, ask for Pam, discreetly.

THOROUGHBRED MALE GERman shepherd, registered, 15 months old. To good home only. $125. 385-2258.

REGISTERED CAIRN TERRIER puppies, 11 weeks, had shots. Pet and breeding stock. $65 up. Newegen Kennel, 478-2179.

DOGS BOARDED — AL-AN KENnels Reg'd. Second best only to the dog's own home. A. V. Andersen. Munn Road, 479-3510.

FOR LOVING FAMILY, MALE Corgi-Spaniel puppy, honey beige, 10 weeks old, ideal for children, asking $10. 383-3195 after 6.

FREE PUPS TO THOSE WHO can give them a good home. 8 weeks old. Cross Golden Lab-English Setter. 479-1737.

FOR SALE GOLDEN RETRIEVer, male, approximately 4 years old, highest offer over $15 takes. 479-1724.

BOARDING
DOGS, $1.25 UP. CATS, $1. TRIMmings and groomings, $6.50 up, complete. 478-6511.

AQUARIUMS, VARIOUS SIZES, cheap. Bird cage and stand. 383-0913 or 479-7970.

4 PUPPIES FOR SALE, SMALL type house dogs. Terrier, Chihuahua, Dachshund Cross. 385-2113.

7-WEEK-OLD PART GERMAN Sheoherd pups, males, $10, females, $5. 479-5663.

FREE — ACTIVE NINE-MONTHold Spaniel-Sheepdog Cross, 477-3412.

CAIRN TERRIERS
Melita Kennels, 4028 Raymond at Snelling. 479-2686.

SIBERIAN HUSKIES, REGISfered, for pets or guard dogs. $150 479-6379.

6 GERMAN SHEPHERD PUPS for sale. $5 female. $10 male. 2542 Graham.

FOR SALE, BLACK OR SILVER, miniature poodle puppies, 7 weeks old, $75. 478-1235.

KITTENS, FREE TO GOOD home, one male, two females, 478-7619.

PUREBRED CHESEPEAKE REtriever pups, 7 weeks old. 246-4010. Chemainus.

REGISTERED ENGLISH Springer Spaniel male pups. 382-2725.

ROYAL OAK HOBBIES
AQUARIUMS NEW AND USED
Bought sold and repaired

2 LIVER-AND-WHITE ENGLISH Springer Spaniel puppies, registered, $150 each. 382-3757.

UNREGISTERED NORWEGIAN Elkhound, mother and daughter (8 weeks) need a home. 479-1705.

URGENT—HOME NEEDED FOR 2 year old male neutered cat, moving to an apartment. 383-4423.

BESENJI MALE, 2 YEARS OLD, neutered, to good home. Good family pet. 478-5823.

BOXER-LAB CROSS PUPPIES, $10, 8 weeks. 478-2659.

KITTENS, FREE.
385-4635.

SAMOYEDS, MALE $35, FEMALE $25. 478-1516.

PART SAMOYED, 6 MONTHS, female. 478-2236.

CALICO KITTENS, FREE.
478-5407

HEATHERBELLE SCOTTISH Terrier puppies. Phone 479-2651.

BLACK TOY POODLE PUPS.
478-8019

REGISTERED BRITTANY SPANiel pup, 9 weeks, $75. 478-6124.

FREE — 8-WEEK-OLD FEMALE Labrador puppies. Phone 479-1453.

SIAMESE KITTENS, CHOCOlate-seal cross. $15. 479-6202.

KITTENS FREE TO GOOD home. 479-3712.

127 CHICKS, POULTRY, HATCHING EGGS, SUPPLIES

USED POULTRY CRATES, GOOD condition, $3-$4 according to condition and quantity; Brower Kerosene Brooder. 479-4528. No Sunday calls.

LEGHORN HENS, LAYING, $3 Each. 478-5477.

128 LIVESTOCK SUPPLIES AND EVENTS

REGISTERED 2-YEAR-OLD half thoroughbred filly, $400 firm. 658-5726.

WANTED—HORSE TO RENT, August. Reasonable. Saanich. Phone Nancy, 658-5205.

REGISTERED QUARTER HORSE palomino, 8 years. Well trained, 14½ hands. Duncan 746-4381.

PALOMINO PONY, VERY GENtle, with Western tack, $150. 478-5692.

CHILDREN, 8-15 YEARS, CHILcotin Ranch Holiday, riding and swimming, 936-9624, Vancouver.

EXPERIENCED STABLE HELP, full time, live-in, no students, Victoria Press, Box 106.

2 GELDINGS: 12-YEAR-OLD, part-thoroughbred, and 8-year-old Appaloosa. 385-1277 after 5.

RED BARRON READY FOR SOW service, 652-2527; 6505 Lochside Drive, off Martindale.

BLACK IS BEAUTIFUL: MAGnificent, gentle, 17 hands Gelding, $350. 478-5730.

MILKING NOW. PUREBRED, gentle, Ayrshire family cow, $350. 478-3334.

6-YEAR-OLD SORREL PONEY, 13 hands, well broke; 1-year-old Toggenburg Nanny. 652-2761.

2 LARGE RAM LAMBS, SOFT colored wool, suitable for stud, 478-5890.

10-YEAR-OLD GELDING FOR sale. $200. 479-2210.

THREE YEAR PONY MARE, 11 hands, $175. 478-5801.

1 YEAR OLD PONY 13.2 HANDS. $200. 479-3583.

2 DAIRY GOATS, $125. PHONE Sally 642-5408.

WANTED — USED 17-16" STUBben, 598-5671.

HOLSTEIN HEIFERS, DUE TO freshen soon. 652-1875.

200 POUNDS MILK QUOTA AND cows for sale. 652-1875.

GELDING, REGISTERED, 16 h.h., can be seen at 55 Chancellor.

128 LIVESTOCK SUPPLIES AND EVENTS

CIRCLE "J" HORSE TRAILERS
Trailers designed with your horse's comfort in mind.
On display at
PURVIS-FLACK TRAILERS
1080 Goldstream 478-8377
and
BROADMEADE EQUESTRIAN CENTRE
4580 Central Saanich Rd.
652-3533

CHECK OUR PRICES AND OUR SELECTION FIRST
You may be pleasantly surprised
THE TACK SHOP
at Buckerfield's
506 Pandora 384-7181

WEEKLY ACCOMMODATION FOR limited number of children. Pony or horse provided, plus qualified riding instruction at Pine Paddocks 4 miles south of Duncan. Box 639 or phone 743-5310.

HORSE FOR SALE, 15.1 H.H., black, well trained English. Experienced in three-day eventing, good jumper, excellent ring horse. Phone 248-6825 Parksville.

HORSES AND PONIES BOUGHT and sold, also breaking and training. Pine paddocks, 4 miles south of Duncan. Box 639. Phone 743-5310.

REGISTERED APPALOOSA mare, sired by Ringo Dandy, recently bred to Charlen Gay Page. Experienced rider. $650. Phone 479-2377 after 5 p.m.

BY SALTY CHARGE
Registered Quarter horse, 3 year old Bay Gelding. Good show prospect, wonderful temperament. $1800. 652-2540.

FINEST SELECTION OF ENGLISH and WESTERN BOOTS
10% OFF
THE CORRAL SHOP—385-2722

KING HORSE TRAILERS
Available for immediate delivery. McCallum Motors, 1101 Yates—Colwood Corner. Dealer No. D2129.

PALAMINO MARE, 3 YEARS old, very gentle; also dark gray, well-trained Pony, White tail and mane. Reasonable price. 652-1026.

REGISTERED HALF ARAB mare by areeb, 8 years, not for beginners, $500. Phone Courtenay 334-2021.

WESTERN SADDLE, GOOD CONdition, $75. 478-6060.

130 HEAVY EQUIPMENT AND MACHINERY

BUTLER BROTHERS
—FARM EQUIPMENT
—PUMPS AND IRRIGATION
—INDUSTRIAL EQUIPMENT
652-1121

SURPLUS EQUIPMENT
Michigan 175 diesel loader 2½ yds, $3,800; Michigan 125 diesel, loader 2 yds, $3,500, 770 Cordova Bay Rd., 658-5235.

SALE BY OWNER, ½ YARD HYdraulic hoe, excellent, 453 motor, plus wide track. 112-723-9662, Alberni.

PORTABLE EDGER AND planer will buy, rent or lease. 642-3545.

'61 WHITE TANDEM 6 YARD mixer and related equipment. $3,000 cash. 388-5095.

530 CASE BACKHOE, IN GOOD shape. 642-5256.

135 FARM IMPLEMENTS

MASSEY-FERGUSON FARM, lawn and garden tractors. Light construction machinery. Your local dealer.
M and H Tractor and Equip. Ltd.
6429 Pat Bay Hwy 652-1752

BUTLER BROTHERS EQUIPMENT LTD.
Massey Ferguson 130 Diesel $1995
I.H.C. B275 Diesel $1995
Ford NAA $1195
Phone 652-1121

1 ONLY I.H.C. DIESEL
Special $3850; Ford 8 N Tractor, $895.
VICTORIA JEEP
HILLSIDE at ROCK BAY

150 CARS FOR SALE

peter pollen ford

ALL SOLD WITH 7-DAY MONEY-BACK GUARANTEE

72 Pinto 2 Dr. At. $2595
70 Chev. Wgn. $2595
70 Chev. Sdn. $2095
70 Pontiac Sdn. $1995
69 Ford LTD Sdn. $2695
69 Buick Electra $3895
71 Pinto $1995
71 Galaxie 2 Dr. Ht. $2795
67 Olds Cutlass $1395
66 Pontiac 2 Dr. Ht. $1395
64 Pontiac Wgn. $795
66 Valiant "6" At. $1095

BUY WITH CONFIDENCE FROM THE VALUE LEADER

PETER POLLEN FORD SALES LTD.
1060 YATES
384-1144
DEALER LICENCE D1188

MINT MINI, CUSTOM UPHOLstery, Mags, new paint, tape deck, tested till June '74 $550 firm. 479-5328.

POPULAR 1955 CHEV STANdard shift 2-door, tested, good engine, needs paint. Only 2 owners. Best offer over $200. 652-1539.

COMPACT
66 Chevell Malibu, 4 door automatic big 6, radio, tested, perfect condition throughout, 478-5821.

1947 FORD, SEDAN, $110 OR best offer. 478-3306.

1962 CONSUL, $300. 384-9555.

150 CARS FOR SALE

METRO TOYOTA

NEW TOYOTAS
1200 – SEDAN
1600 – SEDAN
CORONA
MK II SEDAN
HILUX P.U.
CELICA

"ESSO CAR" CLINIC
DIAGNOSTIC REPORT AVAILABLE ON ALL UNITS

73 Duster 340
73 Duster H.T.
73 Courier
73 Corona Htp.
72 Le Mans Wgn.
72 Pinto A.T.
72 Toyota MK II auto.
71 XR7 factory air
71 Colt Ht.
71 Skylark Convert.
71 Mustang Fastback
71 M.G.B.
71 Pontiac Wgn.
71 Tempest Ht.
71 Torino Ht.
71 Mustang
70 Acadian
70 'Cuda
70 Ford LTD. Wgn.
70 Duster
69 Pont. Convt.
69 Beaumont
69 Mazda
69 Dart Swinger
69 Sunbeam
69 Charger
69 Nova
69 Camaro, 396
69 Valiant A.T.
69 Nova sdn.
68 Ranchero
68 Buick G. Sport
68 Chevelle
67 Firebird 400, 4 spd.
67 Comet
67 Impala S.S.
66 Galaxie Convt.

OVER 200 Units To Choose From

CHECKED BY IMPERIAL ESSO CAR CLINIC

REMEMBER AT METRO ALL REASONABLE OFFERS WILL BE ACCEPTED.

100% FINANCING AVAILABLE.

OPEN
9 AM - 10 PM

Metro Toyota Ltd.
624 Finlayson

Dealer Licence D3515

386-3516
386-3517

METRO TOYOTA

150 CARS FOR SALE

DOUGLAS VOLKSWAGEN
PORSCHE
AUDI

YOUR LARGEST VOLKSWAGEN DEALER ON THE ISLAND

SELECT ONE OWNER UNITS

72 GRAN TORINO 2-door Hardtop, Full power, low miles. $3995
72 DATSUN 240-Z, automatic transmission, radio $4595
71 DATSUN 1600 Pickup and Sportsman canopy. $2495
70 MGB, 2 tops, radio. $2495
70 DODGE CHARGER. 383-V-8, full power. $2895

PREMIUM USED

69 AUSTIN 1800 Sedan, automatic transmission. $1595
67 ROVER 2000 TC 4-speed, radio. $1695
67 VOLVO 144 S $1595
66 CORTINA Sedan, 4-speed. $ 995
68 AUSTIN MINI 4-speed. $1195

PREMIUM WAGONS

68 FALCON Wagon, V-8, full power. $2095
66 CHEV CAPRICE Wagon, Full power $1495
66 METEOR Wagon, V-8 automatic transmission. $1095
67 PLYMOUTH Wagon, V-8, automatic transmission. $1195
63 FORD SQUIRE Wagon, V-7. Automatic transmission $ 695

Bank Finance
Up to 60 months on approved credit.

DOUGLAS VOLKSWAGEN LTD.
DEALER LICENCE D-1595
3329 DOUGLAS ST.

Open 9 'til 9
388-5466

AUCTION
REPOSSESSED
65 OLDSMOBILE
2 door hardtop, V-8 automatic transmission, radio. Licence AGJ-303. Serial No. 336657056402.
DATE
11 A.M., AUG. 4, 1973
PLACE
THOMAS PLIMLEY LTD.
USED CAR LOT
1010 Yates St.
TERMS
Cash or Certified Cheque including 5% sales tax.
Vehicle to be sold "AS IS". May be viewed at above address.
Advance bids will be accepted.
THOMAS PLIMLEY LTD.
Dealer Licence D1324

1967 FORD FAIRLANE 500 XL 2-door hardtop, radio, power brakes, power steering, V-8 automatic, stick shift, buckets, chromes, mags, just tested. $1075 or offer, 382-0969.

1972 TOYOTA 1600 Coupe, 102 h.p. Excellent condition. Radio, $2100 or closest offer. 592-0114 after 7 p.m.

BRAND NEW VALIANT SCAMP, 2-door hardtop, slant 6 automatic, power steering, deluxe interior List $4207. Sell for $3700. 382-5402.

'68 RANCHERO, 390, 4-SPEED, low mileage, good condition. $1950 or best offer. Will consider trades. 479-8033.

'68 VAUXHALL STATION wagon, automatic, whitewalls, radio. Very good condition. $995. 385-2835.

'68 PONTIAC 2 PLUS 2 CONvertible, 396. Will take small pickup plus cash. 658-8497.

1968 METEOR MONTCALM STAtion wagon, power equipped. Phone Darryl 386-2400.

1962 FORD FALCON, STANDARD 6, for sale or trade for bedroom suite. Sale price $300. 479-4091.

1968 LINCOLN CONTINENTAL 2-door hardtop, flawless. $3895. 384-0103.

150 CARS FOR SALE

LINCOLN
MERCURY

NOW
Low Mileage
73's

'73 MARQUIS
Brougham, 4-door, hardtop, twin comfort lounge with reclining passenger seat, automatic air, tinted glass, plus other options. Stock 3-16.
WAS $8248
NOW $6987

NOW
'73 METEOR
RIDEAU 500 4-door 400 V-8 engine, automatic, radio, power steering and brakes. Stock 3-8.
WAS $5297
NOW $4487

NOW
'73 MONTEGO
BROUGHAM, 2-door, hardtop, 351 V-8 engine, automatic, radio, power steering and brakes, power seat, plus other options. Stock 3-42. Finished in Gold Glamour.
WAS $5202
NOW $4679

NOW
'73 COMET
4-door, sedan, V-8, automatic, radio, power steering. Stock 3-49.
WAS $3824
NOW $3475

NOW
CORTINA 2000
4-door, with radio. Stock 3-122.
WAS $3023
NOW $2587

Safe Buy Used

'73 ASTRE
4 cylinder, 4 speed $2841

'73 MOMET
4-door, V-8, automatic, radio, power steering, air. $4195

'72 TOYOTA 1600
2-door $2245

'71 VEGA
4 cylinder, 4 speed $1638

'71 MARQUIS
4-door, hardtop, green $3873

69 CORTINA GT 2-DR $1495

69 CYCLONE Sports $2945

68 DODGE POLARA, 4-DR, green. $1240

68 CORTINA GT $1197

67 OLDS 98, 4-DR. HT $1535

66 RAMBLER, white, 2-DR. HT. $435

SUBURBAN
MOTORS
Dealer Licence D3360
3377 Douglas
Wide open 'til 10 p.m.
386-6131

150 CARS FOR SALE

McCALLUM
DATSUN
VOLVO
McCALLUM
1101 Yates at Cook
386-6168

NEW
73 DATSUN Pickup
$2875

BUCCANEER Campers
$1525

72 Toyota 6 passenger Land Cruiser
72 Javelin V-8, A.T.
72 Ford 3-4 Ranger V-8, loaded
72 Super Beetle
71 GMC 3/4-ton
71 Datsun 240Z
70 Volvo 144, 4 Dr., 4-Spd.
70 Datsun P.U.
69 Beaumont 4-dr. A.T.
68 Cadillac El Dorado, air, full power
68 Olds Delta 88, 2 Dr. Ht.
70 Cortina 2-dr.

McCALLUM MOTORS LTD.
1836 Island Highway
Colwood Corners
478-5622

72 Datsun Pickup and Camper $3695
72 Datsun 510 wgn. $2795
71 Ford ¾-ton V-8 $3595
69 V.W.. Automatic $1695
68 Jeep A.T.
67 Ford XL 2-dr. Ht., full power. $1495
67 Chev. Wgn. $595
69 Ford Galaxie "500" 2-Dr. Ht. $1895
68 Ford ½-ton and Canopy $2295

Bank Rate Finance
All Cars Tested

It Only Takes One Minute To Make A Good Deal At
McCallum Motors Ltd.
Dealer Licence D2129

TOPS USED CARS

64 KARMAN Ghia $895
65 CORVAIR, mint shape $875
59 VOLKS., sun roof $395
65 PONTIAC, 4-dr. Ht. $685
Motor Dealer Licence No. D-2063
513 QUADRA 385-3721

1964 CHEV, V-8, PS., PB. Auto., $795; 1964 Chev., 6 cyl., only 50,000 miles, $595. Dlr Licence D-3550
VICTORIA JEEP
HILLSIDE at ROCK BAY

TESTED CARS: '66 FORD 500 2-door, '64 Falcon 2-door, '63 Dodge Sedan p.s., automatic, '62 Cadillac 2-door coupe, '62 Chev ½-ton, '61 Pontiac 2-door 6 automatic, '60 Zephyr automatic, parts '61 Valiant, '58 Edsel, good condition. Haldin Motors, D3043. 1500 Blanshard. 384-6713.

1960 RAMBLER 4-DOOR SEDAN, 6 cylinder automatic, less than 45,000 original miles, snow tires, excellent condition. Second owner, transferred, $575 or best offer. 478-5837.

1965 CHRYSLER NEW YORKER Power steering, power brakes, automatic transmission Metallic paint. Stereo radio. Very nice condition. $1365. 383-4021 or 383-1492 anytime.

MUST SELL '63 WINDSOR Chrysler Deluxe, reconditioned motor, new tires, radio, power brakes, steering and windows. $850 or best offer. 477-8190.

1963 CORVAIR, TESTED, 1 owner, low mileage, standard shift, excellent condition, asking $475. 382-1424 between 4:30 and 7 p.m.

'61 VALIANT, 273, 4-SPEED, mags, leather upholstery, etc. Best offer. 385-8597 between 6:30 and 7:30 p.m.

'62 FORD CONVERTIBLE, V-8 automatic, $300, good shape, 384-2440.

69 MAZDA 1500, 62,000 MILES, 4-door stick, new batteries — tires — paint. $1,000. 385-2876.

150 CARS FOR SALE

PLIMLEY
SINCE 1893

BRAND NEW 1973 Austin Mini
$2105
FULLY EQUIPPED

1972 DATSUN 1200 $2195
1972 TOYOTA COROLLA, A.T., radio, tape deck $2395
1970 MAZDA ROTARY, very nice condition $1845
1968 TRIUMPH SPITFIRE $1545
1967 CADILLAC, automatic, full power, cruise control, power windows, seats, locks, antenna. Very clean $3795
1972 CORTINA GT. Bucket seats, overhead cam, 2000 cc, 4 cylinder engine, radial tires, radio $2495
1972 TOYOTA COROLLA, automatic transmission. One owner, low mileage $2395
1966 SUNBEAM. Very clean $745
1964 RAMBLER CLASSIC. Rebuilt engine $645
1970 ROVER 2000 TC, bucket seats, radio, overhead cam engine, radial tires. SPECIAL $3495
1963 FORD FAIRLANE, automatic transmission. $ 495
1962 PLYMOUTH SPORT FURY, automatic transmission $ 495
1962 PONTIAC Station Wagon $ 595

Your British Car Centre
1010 YATES ST.
382-9121
OPEN TILL 9 P.M.
THOMAS PLIMLEY LTD.
DEALER LICENCE D1324

Brian Holley MOTORS LTD.
FIAT
VOLVO
Why Buy Used?
73 FIAT 128
$2514 FULL PRICE WITH YOUR TRADE WORTH $700 OR DOWN PAYMENT OF $700
$1914
48 PAYMENTS OF
$51 Month
Plus tax and licence

TRUCK TRADES!
'67 FORD ECONOLINE
Heavy Duty Van, extra long body, extra seating, new tires, 64,000 on 6 cylinder, 3-speed standard.
REG. PRICE $1300
JOHN MILROY'S SPECIAL
$1388

'66 GMC PICKUP
Good condition, 6-standard light green finish, west coast mirrors, steel rear bumpers, new tires.
REG. PRICE $1100
HAWKEYE'S PRICE
$995

All Used Cars Price Tagged
3319 Douglas
384-1161
DEALER LICENCE D2785

1964 PONTIAC, STATIONWAGON 6 automatic, cracked windshield. Runs real well. $295 or nearest offer. Phone 386-3963.

1963 PONTIAC PARISIENNE Convertible. New top and paint. $850. Phone 479-4172, 4072 Wilkinson Road.

1970 METEOR RIDEAU 500, 10-passenger station wagon, top condition, $2,500. 592-6833. Trades considered.

1967 BUICK ELECTRA. ALL power, Cruisematic and refrigeration. 382-3398. Nearest offer to $2500.

'60 CHRYSLER 4-DOOR HARDtop, 383, power steering, power brakes, tested till May '74. $350. 477-6821 before 7 p.m.

1957 FORD STATION WAGON 6 automatic. Very good. $150. Phone 384-1747.

'66 RAMBLER AMBASSADOR 990, 8-cylinder, 4-door, new engine. $1200.

1967 CHRYSLER NEW YORKER, 4-door hardtop, power equipped. Phone Darryl 386-2400.

62 OLDS, V-8, TESTED. $175 OR nearest offer. 384-3470, after 7:30. Anytime Tuesday.

1963 ACADIAN WAGON. REbuilt motor, New paint. Tested. $500. 384-1747.

ECONOMICAL 1970 AUSTIN America 1300, excellent condition. $1000. 656-4353 or 383-9126.

'67 VOLKSWAGEN FASTBACK, offers. 656-3909 after 6 p.m.

TAKE OVER PAYMENTS ON good repossessed cars. 382-3567.

'62 FORD FAIRLANE 500. ASKing $300. 385-6975.

1963 CHEV WAGON, 283 AUTOmatic, $275 or close offer. 385-2265.

150 CARS FOR SALE

SO & TOYOTA

NEW
73 HILUX PICKUP
$2845
(Automatic Available)

BRAND NEW 73 COROLLA
$2395

73 DODGE SWINGER, V-8, A.T., radio, P.S., P.B. Just like new, and only $3395
73 MAZDA 808 4-DOOR, 13,000 miles $2595
72 TOYOTA Corolla $2195
72 CORTINA 2-DR. $1995
72 TOYOTA CROWN, P.S., P.B., AM-FM radio plus much more. $3395
72 CORTINA 4 door. $2195
71 DATSUN 2 door coupe, radio, $1495
70 V.W. $1695
69 CHEV. KINGSWOOD WGN. $2795
69 DATSUN PICKUP $1395
69 AUSTIN AMERICA $1195
63 PARISIENNE 4 DR. HT., V-8, A.T., P.S., P.B., radio. A-1 condition $1895
67 VAUXHALL VIVA S.L. $795
66 BEAUMONT $995
66 VW $795
66 AUSTIN 850, A-1 $795
65 OLDS. A.T., P.S., P.B. $995

TRANSPORTATION SPECIALS!!
64 DODGE $395
64 FAIRLANE $395
63 PONTIAC $395
63 CONSUL $395

SAUNDERS & HITCHMAN
2040 CADBORO BAY ROAD
AT FORT AND FOUL BAY
DEALER LICENCE D3511
592-2471

GEM Motor Sales
1973 LTD.
385-4311

72 FORD GRAN TORINO 2 DOOR HARDTOP, A BEAUTY $3695
71 FORD CUSTOM 500 4 DOOR SEDAN, REDUCED $2295
70 CHEV. BROOKWOOD STATION WAGON, COMPARE $2494
69 PONTIAC PARISIENNE 2 DOOR HARDTOP, SHARP $1995
70 DATSUN 1000 2 DR. $1295
69 FORD GALAXIE 500 CONVERTIBLE, NICE $2395
68 PONTIAC SEDAN $1695
68 CHEVY II 2 DOOR COUPE 6 CYL. AUTO, SHARP $1995
68 DODGE STN. WAGON $1595
68 TORINO FASTBACK $1995
67 DODGE CORONET 2 DOOR HARDTOP, NOW $1495
66 CHRYSLER WINDSOR 2 DOOR HARDTOP, SOLID $1495
65 DODGE HARDTOP $ 995
64 OLDS F-85 SEDAN $ 395
63 PONTIAC STN. WAGON $ 450

DROP OVER TO VICTORIA WEST AND SAVE!!
480 Esquimalt Rd.
Motor Dealer Licence D-2468

1961 CHEV. IMPALA SEDAN, 6-cylinder, automatic transmission, Radio. Deluxe interior. Clean and sound. $350. 479-7865.

SUPER NEAT 1966 CHEVY II, 327 350 h.p. plus 4-speed. New equipment throughout. New wheel and tires, etc. 385-3095.

'65 VALIANT 4 DOOR, 225 CU. IN. automatic, radio, chromies, new shocks, new rad, tested till April '74. $475. 479-7918.

'68 COUGAR 302 V-8, 4-SPEED, power steering, vinyl top. New tires, clutch and brakes, extra clean, $2200. 652-2376.

'65 PONTIAC, 4-DOOR, POWER steering, power brakes, V-8, automatic, radio, A-1. 382-4327.

1961 FALCON WAGON. $50 Needs linkage. Tyee Shell Service, 100 Esquimalt Road.

MUSTANG, '69 CONVERTIBLE, bargain at $1850. Beautiful condition, 6 cylinder, 592-6413.

'73 TOYOTA CELICA, TRANS Am, radials, mags, 8,000 miles. Best offer. 477-6154.

1966 PONTIAC PARISIENNE, low mileage, good condition, $1,200. 479-5180.

55 CHEVY, AS IS, $75
388-7756

'65 VAUXHALL VICTOR, 4-DOOR hardtop, tested, $300. 388-5391.

THUNDERBIRD, 1965. MINT Silver, Black top. Offers. 362-9927.

CONVERTIBLE '64 PONTIAC Parisienne, $550. 384-0286.

'64 FORD GALAXIE 500, $250. Phone 383-7899.

'59 V.W. AS IS OR FOR PARTS. 4 new radial tires, 383-4508.

'64 RENAULT, $195. GOOD transportation, phone 386-3963.

1964 CHEV SS, 327, 4 BARREL, good shape. 652-3507.

150 CARS FOR SALE

THREE POINT MOTORS

NEW DATSUN 510 2-Dr.

4-Speed

With RADIO CONSOLE TACHOMETER UNDERSEAL

$2,845

67 CHEVROLET IMPALA 2-DR. HARDTOP (VINYL) AUTOMATIC, POWER STEERING, RADIO, 45,000 MILES $1,695

68 AUSTIN "1100" ENGINE AND AUTOMATIC OVERHAULED $1,495

68 SUNBEAM WAGON AUTOMATIC. IN TOP CONDITION! $1,795

69 VAUXHALL VIVA 90 SL AUTOMATIC. ONLY 26,000 MILES. VERY NICE! $1,495

69 SIMCA 4-DR. EXCELLENT CONDITION! $1,095

70 VOLKSWAGEN IN EXCELLENT SHAPE! $1,895

70 TOYOTA CORONA 4-DR. AUTOMATIC $2,495

71 MAZDA 1800 4-DR. $2,095

71 DATSUN WAGON IMMACULATE $2,795

71 PINTO AUTOMATIC, RADIO $2,295

71 OLDS. CUTLASS 2-DR. HARDTOP. A beauty! Only 9,000 MILES $3,695

72 FORD COURIER PICK-UP, NEW CONDITION. 6,000 MILES! $2,595

72 CHRYSLER NEWPORT. FULLY EQUIPPED. AIR CONDITIONING. BLUE WITH WHITE VINYL TOP. $4,995

When You Get Around To QUALITY Come Around To

THREE POINT MOTORS LTD.
2620 Government at Hillside
385-6737
Delaer Licence D3075

1ST BIRTHDAY SALE AT Palm Motors

AS LOW AS **$10.00** DOWN

67 RAMBLER	$747
67 FORD At.	$618
66 RAMBLER	$450
66 DODGE At.	$650
66 PONTIAC Ht.	$832
66 DATSUN S-W	$559
66 ENVOY S-W	$464
65 PONTIAC	$653
65 MERCURY Ht.	$625
64 VOLKS	$412
64 METEOR	$376
62 METEOR	$177
61 CORVAIR	$179
58 CHEV.	$ 99
58 AUSTIN	$ 99

Palm Motors Ltd.
2936 DOUGLAS AT BURNSIDE
386-8385
Call For Free Approval
Dealers Licence No. D-2605

1968 CADILLAC EL DORADO, 2-door, hardtop, V8, automatic, power steering, power brakes, power windows, power seats, power antenna, power trunk, air-conditioning, AM-FM radio. This beauty is Metallic Jade Green, with a black Landeau roof, the interior is in a houndstooth upholstery. Low mileage. Call for personal demonstration, Terry Cramp, McCallum Motors, 386-6168 or 592-9388. Dealer 2129.

1964 FALCON 6 CYLINDER, good body, new clutch, rebuilt transmission, $500 or offer. 385-6028.

'61 TRIUMPH HERALD. NEW battery and brakes. Good tires. $275. 478-1834.

69 GRANDE PRIX, EXCELLENT condition, full power, $3000. 479-7777.

FOR SALE 1966 CADILLAC Fleetwood, mint condition. $2500 or best offer. 748-9916 Duncan.

1964 CHEVROLET ACADIAN. Call 478-3066.

DUNE BUGGY FOR SALE. 385-8496.

150 CARS FOR SALE

DRIVE WITH A SMILE TO

ENSIGN CHRYSLER PLYMOUTH

DOWNTOWN YATES AT COOK

Dollar for Dollar Your Best Car "Buy" Is a Near New 1973 COMPANY CAR At YEAR END SAVINGS

Crickets
Valiant Dusters
Valiant Scamps
Plym. Satellites
Plymouth Furys
Chryslers

Low Mileage Company Driven 1973 Models MUST BE SOLD REGARDLESS OF PROFIT

USED CARS

2-Year G.W. Warranty In Writing with Every Car

60 VALIANT 100
Sdn. 6 cylinder automatic. Lic. No. VHL-175.
SALE PRICE $395
No down payment.
20 payments of $26.

63 FORD FAIRLANE 500
2 door Hardtop, V-8 motor, standard, custom radio, bucket seats. Lic. No. VBJ-369.
SALE PRICE $695
No down payment.
30 payments of $32.

65 PLYMOUTH SAVOY
4 door Station Wagon. Automatic, custom radio. Lic. No. RJB-710.
SALE PRICE $695
No down payment.
30 payments of $32.

65 COMET CALIENTE
4 door Sedan, V-8 motor, automatic, custom radio. Lic. No. RJV-890.
SALE PRICE $795
No down payment.
30 payments of $36.

66 PLYMOUTH FURY II
4 door Sedan, V-8 motor, automatic, custom radio. Lic. No. VGE-958.
SALE PRICE $795
No down payment.
30 payments of $36.

67 COMET CUSTOM
4 door Sedan, 6 cylinder, automatic, custom radio. Lic. No. VCG-112.
SALE PRICE $1195
No down payment.
36 payments of $42.

68 PLYMOUTH FURY III
4 door Sedan, V-8 motor, automatic, power steering, power brakes, custom radio. Lic. No. SFE-208.
SALE PRICE $1595
No down payment.
36 payments of $56.

69 CHEVROLET IMPALA
4 door Hardtop, V-8 motor, automatic, power steering, power brakes, custom radio. Lic. No. FGD-523.
SALE PRICE $1995
No down payment.
36 payments of $70.

70 ACADIAN CANSO
4 door Sedan, 6 cylinder automatic, power steering, custom radio. Lic. No. RAC-333.
SALE PRICE $2195
No down payment.
36 payments of $78.

ENSIGN Chrysler Plymouth Ltd.
Dealer Lic. D3013
DOWNTOWN YATES AT COOK
386-2411
Open Wednesdays Till 9:00

150 CARS FOR SALE

DRIVE WITH A SMILE TO

ENSIGN CHRYSLER PLYMOUTH

DOWNTOWN YATES AT COOK

Dollar for Dollar Your Best Car "Buy" Is a Near New 1973 COMPANY CAR At YEAR END SAVINGS

Crickets
Valiant Dusters
Valiant Scamps
Plym. Satellites
Plymouth Furys
Chryslers

Low Mileage Company Driven 1973 Models MUST BE SOLD REGARDLESS OF PROFIT

USED CARS

2-Year G.W. Warranty In Writing with Every Car

60 RAMBLER AMERICAN
Sdn. 6 cylinder, standard. Lic. No. VDE-380.
SALE PRICE $295
No down payment.
20 payments of $20.

64 COMET CALIENTE
Convertible, V-8 automatic, bucket seats. Lic. No. VDB-458.
SALE PRICE $695
No down payment.
30 payments of $32.

65 CHRYSLER WINDSOR
4 door Sedan, V-8 motor, automatic, power steering, power brakes, custom radio. Lic. No. VBA-700.
SALE PRICE $695
No down payment.
30 payments of $32.

66 PLYMOUTH FURY II
4 door Sedan, 6 cylinder motor, automatic. Lic. No. VGF-881.
SALE PRICE $695
No down payment.
30 payments of $32.

66 PLYM. BELVEDERE II
4 door Sedan, V-8 motor, automatic, custom radio. Lic. No. VFK-122.
SALE PRICE $1195
No down payment.
36 payments of $42.

67 PLYMOUTH FURY III
2 door Hardtop, V-8 motor, automatic, power steering, power brakes, vinyl roof. Lic. No. VJC-302.
SALE PRICE $1595
No down payment.
36 payments of $56.

69 PARISIENNE
4 door Sedan, V-8 motor, automatic, power steering, power brakes, air conditioning. Lic. No. VCB-724.
SALE PRICE $1995
No down payment.
36 payments of $70.

70 VOLKSWAGEN
Beetle 2 door, bucket seats, 4 speed, custom radio. Lic. No. VBE-378.
SALE PRICE $1795
No down payment.
36 payments of $63.

'72 DATSUN 1200
2 door Sedan, bucket seats, 4 speed. Lic. No. VGK-029.
SALE PRICE $2195
No down payment.
36 payments of $78.

ENSIGN Chrysler Plymouth Ltd.
Dealer Lic. D3013
DOWNTOWN YATES AT COOK
386-2411
Open Wednesdays Till 9:00

150 CARS FOR SALE

CORNELL

A CHEVROLET AT IMPORT PRICES!

Special Group Pricing!!!

20 BRAND NEW 73 Chevy Novas

NORTH AMERICA'S NO. 1 SELLING COMPACT

—Examples—

Stock No. 917
73 Chevy Nova
2-door coupe
Brand New!
$2995

Stock No. 460
73 Chevy Nova
4-door sedan. Big "6", automatic transmission, underseal, side mouldings.
Brand New!
$3225

Stock No. 525
73 Chevy Nova
2-door coupe, big "6", automatic transmission, underseal, wheel covers, side mouldings.
Brand New!
$3220

Stock No. 801
73 Chevy Nova
4-door sedan. Big "6", automatic transmission, power steering, rear defogger, radio, wheel covers, underseal, side mouldings, whitewalls.
Brand New!
$3482

Stock No. 439
73 Chevy Nova
Hatchback Coupe
It's a station wagon or a car. Automatic transmission, underseal, mouldings.
Brand New!
$3360

100 per cent financing
up to 48 months to pay
Still thinking of an import?

CORNELL
CHEV-OLDS
3050 DOUGLAS
Opp. Mayfair
385-5777 'til 9 p.m.
Dealer licence D3497

150 CARS FOR SALE

CORNELL

O. K. USED CARS

72 IMPALA 4-DR. HT.
72 CHEVELLE 4-DR.
72 CHEVELLE 2-DR. HT.
72 IMPALA 2-DR. HT.
72 NOVA 4-DR. 6, AT.
72 FORD LTD. HT.
72 FORD GRAND TORINO
72 VEGA 4-SPD.
72 VEGA HATCHBACK

71 CAPRICE HT.
71 CHEVELLE 4-DR.
71 TORONADO
71 BUICK ESTATE WGN.
71 MERC. MONTEGO HT.
71 BUICK ELECTRA
71 SUPER BEETLE
71 CAPRI 4-SPD.
71 PINTO 2-DR.

70 CHEVELLE 9-PASS. WGN.
70 CHEVELLE STN. WGN.
70 BUICK RIVIERA, LOADED
70 SIMCA STN. WGN.
70 V.W. STN. WGN.

69 CADILLAC EL DORADO
69 FIREBIRD, LOADED
69 MUSTANG COBRA
69 MUSTANG FASTBACK

68 RAMBLER AMBASSADOR, AIR
68 FORD XL HT.
68 CHRYSLER NEW YORKER
68 VALIANT 4-DR.
68 FORD GALAXIE 500
68 FORD STN. WGN.
68 NOVA 2-DR.
68 CHEVY II 2-DR.
68 TRIUMPH SPITFIRE
68 CORTINA G.T.

67 RAMBLER 770 4-DR.
67 FORD STN. WGN.
67 FAIRLANE 4-DR.
67 COMET G.T.
67 METEOR WGN.
67 CHEVELLE 4-DR. HT.
67 MERC. PARK LANE AIR
67 VALIANT 4-DR.

66 CHEV. STN. WGN.
66 OLDS F-85
66 PARISIENNE HT.

65 PARISIENNE HT.
65 CHRYSLER 4-DR.
65 OLDS HT.

TRUCKS

72 FORD 1-TON VAN, V-8, AT.
70 FORD 1-TON VAN, V-8, AT.
73 CHEV 1-TON, 4-SPD., 14' VAN
70 CHEV ½-TON, P.U., V-8, AT.
69 CHEV STEPVAN, 6 STD.
72 TOYOTA P.U., RADIO, CANOPY
71 DATSUN P.U.
67 DATSUN P.U., CANOPY
71 INTERNATIONAL ¾ P.U., V-8, AT., RADIO, CANOPY

CORNELL
CHEV-OLDS
3050 DOUGLAS
Opp. Mayfair
385-5777 'til 9 p.m.
DEALER LICENCE D3497

150 CARS FOR SALE

EMPRESS

PONTIAC BUICK LTD.

WE RUN A VERY SIMPLE BUSINESS

LUXURY PLUS!

72 Buick Estate wgn loaded, including factory air and all full-size Buick features. TRUE VALUE $5795

69 Chevelle 2 dr. Ht. Economy 6, A.T. radio. Maroon with black interior $2195

67 Caprice 2 dr. Ht. buckets, console. Gold with black vinyl top. $1895

71 Monte Carlo 2 dr. Ht. Low mileage, radial tires. Finished in red. $3695

66 Parisienne 2 Dr. Ht., power equipped. Finished in blue $1095

69 Torino G.T., 390 V-8, A.T., P.S. Finished in Turquoise. $1895

70 Maverick 2 dr. economy "6" Ht. radio. turquoise $1895

71 V.W. Super Beetle. 4 speed, radio. Yellow. $1895

382-7121
2867 DOUGLAS AT TOPAZ
Open 9 'til 9
Sat. 9 'til 6
Dealer Licence D 3482

SEE OUR AD?

GARDEN CITY AUTO

WE ALSO TAKE MOTORCYCLES IN TRADE
382-9111

LATE MODEL IMPORTS!

Cortinas, Toyotas, VWs, MGs, Celica's, VW buses and campers. All low mileage and priced right. To view please call:
DAVE BROWNELL
382-9111
Garden City Auto Sales Ltd.
D3688

ONLY 25,000 MILES!
1968 Beaumont station wagon, 6 cylinder, standard transmission. One owner and in showroom condition. This is a holiday special. For information phone Charlie Peterson, Empress, Pontiac, Buick Ltd. 382-7121 or residence 592-0458.

1964 COMET, V-8, RADIO, VERY clean, only 26,000 miles, first $795. 1969 Pontiac, V-8 automatic, power steering, clean, excellent buy, 1st $995. '62 Rambler American, runs well, $250. Dealers Licence D-1145. 478-7721 or 478-7933.

MUST SELL THIS WEEK
'69 Grand Prix 2-door hardtop, vinyl roof, bucket seats, consul, power windows, spotless condition. Trades and terms. Joe Fletcher Car Sales, 1640 Cedar Hill Cross Road, D3642, 477-9166.

AIR CONDITIONING
Cool and comfortable for summer in well-maintained '70 Ford Galaxie 500, Handsome black interior. $2,495 or best offer. Phone Gerry 386-8478 or 598-4291.

1966 CAPRICE, 327, CONSOLE automatic, 2 door, hardtop, bucket seats, leather upholstery, 61,000 miles, tested. $1200. Will guarantee. 479-7955.

HOMELY BUT LOVABLE, 1963 R8 Renault. Super economy, just tested, Michelin tires. Asking $195. 368-9095.

1970 FORD CUSTOM 4-DOOR, low mileage, power steering, new tires, new paint, $2100 or best offer. 479-1333.

1962 AUSTIN CAMBRIDGE, GOOD condition. Low mileage. Dependable transportation. $500. Phone 658-8619.

1966 PLYMOUTH BELVEDERE, 2-door, 318, V8, automatic transmission, good transportation car. Phone 656-3135.

'64 CHEVY GUARANTEED transmission; new front shocks; new battery; brakes, tires, exhaust recent. $500 firm. 385-0605.

'68 CAMARO, NEW L-88 427, Muncie 4-speed. Hurst shifter, 4.56 positraction bars and much more. Asking $3200. Chemainus, 246-3875.

'72 VEGA KAMBACK, AUTOMATIC, 4-barrel, 24,000 miles. Asking $2795 or offers. Call after 3 p.m., 746-4238, Collect, Duncan.

1962 MINI. RECEIPTS FOR $130 work. New tires. Tested. $425. 592-4349.

'63 FORD COMET, IN FAIR RUNning condition. Asking $150, 3435 Seymour after 6.

1970 CORVETTE CONVERTIBLE, 350 h.p., 4-speed, $3700 or nearest offer. 385-5944, after 4 p.m.

1969 VAUXHALL VIVA, $1200. 478-3170.

150 CARS FOR SALE

INVEST

Your Transportation DOLLARS Wisely AT

GARDEN CITY AUTO

All Cars and Trucks Retailed over $500 Carry a

7-DAY Written "MONEY-BACK" GUARANTEE

WAGONS!
VANS!
CAMPERS!

66 FALCON Wagon
67 PONTIAC Wagon
71 FORD LTD (air)
71 FORD LTD
71 OLDS Vista Cruiser
72 OLDS CUSTOM Cruiser, Air
70 CHRYSLER Town & Country, Air
69 BUICK Skylark Wagon
69 RANCHERO

ALL ABOVE VEHICLES FULLY EQUIPPED

72 CHEVY Van
71 V.W. Bus
71 FORD Camper Econoline
71 FORD 4 x 4
72 V.W. Camper

PLUS a Fine Selection Of
—Performance Cars
—Luxury Cars
—Compact Cars

GARDEN CITY AUTO
PHONE 382-9111
2978 DOUGLAS
OPEN 9-10
Dlr. Licence No. D-3688

'54 CHEVY 2-DOOR SEDAN. Chromies, very clean. $350. 384-8634.

1956 PONTIAC 2-DOOR HT WITH 371 Olds, dual quads, Ford top loader, $700. 478-7157.

QUICK SALE. 1965 VIVA 4-speed, tested until May '74. $375 firm. 382-9091.

'55 CHEV 6-CYLINDER STANDARD. '57 Chev. V-8, floor shift. 382-8552.

1973 RX3 MAZDA COUPE, 4-speed, must sell. $3700, or best offer. Phone 382-2707 after 6 p.m.

1973 COUGAR, 351 V8 ENGINE, radio, floor console, going to university. $4050. 383-9559 after 4 p.m.

1961 RAMBLER STATION wagon, 6 standard, good transportation, 1 year test, $175. 382-8670.

1963 DODGE 4-DOOR SEDAN, slant 6, automatic, radio, excellent tires, tested. $375. 382-8670.

61 BUICK 4-DOOR, POWER everything, good running order, tested, offers. 477-4969.

66 RAMBLER CLASSIC 4-DOOR, standard, good condition, $450. 386-1289.

'65 CORVAIR, $350 WITH NEW windshield and paint or $200 as is. 479-7777.

1965 GMC HANDIVAN, 6-CYLINder standard. 383-5545, after 5.

'65 CHEV, IMPALA, 327, 4-speed. 383-0887.

1972 PINTO, RUNABOUT, LOW mileage, 479-7843.

FOR SALE 1961 PONTIAC Tempest, 4 cylinder, $200. 385-8180.

'39 VOLKSWAGEN, GOOD CONDITION, $400 or offer. 384-0139.

150 CARS FOR SALE

DEPAPE

LUXURY CARS

'72 THUNDERBIRD LANDEAU
2-door hardtop, 4,0000 miles, power steering, power brakes, radio, power windows, factory aircondi-tioning, comfort control, Michelin radial tires. Remainder of factory warranty. Immaculate well cared for by local professional business-man.

'72 CADILLAC ELDORADO CONVERTIBLE
Every conceivable power option is in this rare automobile, the ultimate in luxury performance.

'72 CADILLAC ELDORADO COUPE
Air, power seats, stereo, power windows, fully equipped.

'71 CADILLAC ELDORADO COUPE
AM-FM stereo, tape, tilt and telescopic steering, cruise control, air. Immaculate throughout.

'70 OLDSMOBILE 98 LUXURY SEDAN
Power windows, power seats, tilt and telescopic steering, air conditioning, AM-FM stereo, tape, power trunk, cruise control. Luxury at its best. Economy priced.

'69 LINCOLN MARK III
Power seats, power door locks, stereo tape, cruise control, tilt wheel, fully equipped. A most beautiful car.

'66 OLDSMOBILE STARFIRE
2-door hardtop, V8, power steering, power brakes, radio, power windows, power seats, tilt and telescopic steering, vinyl roof.

STATION WAGONS

'70 BUICK ESTATE WAGON
V8, power steering, power brakes, radio, automatic, power windows, air conditioning, roof rack. Very well cared for. Local one owner.

'65 FORD FAIRLANE WAGON
Power steering, power brakes, radio, automatic, roof rack. Exceptionally smart looking.

FAMILY UNITS

'69 AUSTIN AMERICAN
27,000 miles, one owner. Automatic, radio.

'69 COMET
2-door hardtop, V8, power steering, power brakes, automatic, radio, vinly roof.

'68 CHEVY II
6 cylinder, power steering, radio.

'67 AUSTIN 1800
4 speed, 4 door.

'66 BUICK SKYLARK
V8, power steering, power brakes, automatic.

'65 VALIANT
6 cylinder, standard, 4 doors.

HIGH PERFORMANCE

'71 FIREBIRD
V8, 4-speed, p.s., p.b., radio, U.S. Indy Mags.

'69 CYCLONE
428 V8, 4 speed, p.s., pb., radio, spoiler.

'68 FIREBIRD
V8, p.s., p.b., automatic, radio, mags.

'68 CAMARO
V8, power steering, power brakes, automatic, radio

'67 BARRACUDA
One owner, V8, automatic, radio.

'67 RANCHERO XL
p.s., p.b., automatic, radio, bucket seats.

REMEMBER

If You Buy Before Seeing Us You May HAVE PAID TOO MUCH

DEPAPE MOTORS LTD.
847 Yates 384-8035
Dealers Licence D-3497

WHOLESALE CARS
We're not in the car business, these automobiles have been trades on our many RECREATIONAL vehicles, BOATS and HONDAS.

HURRY! WHILE THEY LAST
66 CHEV IMPALA
61 CHEV 4-Dr. Sdn.
69 CADILLAC Sedan de Ville
69 ENVOY 2-Dr.
71 DATSUN 2-Dr.
65 CHEV IMPALA
65 PLYMOUTH
64 FORD
65 METEOR s-w.

FREE COLD PEPSI

WORLD Pleasure
386-8424 3388 Douglas 382-2222
"Next to Red Lion"
9-9 Saturday 'til 6
Pearson World of Pleasure Ltd.
Dealer Lic. 1516

1970 CAMARO SS. 1-OWNER, FACTORY air-conditioning, vinyl roof, disc brakes, belted tires, P.S. P.B., A.T. Top condition. $3895. Phone 479-1452.

'64 FORD FALCON STATION wagon, tested, $300, after 6. 656-1234.

'67 GALAXIE 500, 2-DOOR HARDtop, very clean, $1350 or offers. 2214 Forbes, 383-6805.

1967 METEOR STATION WAGON, good shape with extras, $1375. 382-4100.

'65 THUNDERBIRD. MAGS, ALL power, $2500 or nearest offers. Phone 656-2614.

1968 VOLVO 144-S EXCELLENT condition, radials, tach., Evenings 388-5306, Ken.

'72 VEGA GT HATCHBACK, radio, 1900 miles, many extras, 478-1945.

150 CARS FOR SALE

HORWOOD MAZDA

1973 MAZDA Pickups ONLY $2795

Under $1000

66 AUSTIN 1100.
63 BUICK Le Sabre
65 METEOR Ranchwagon
65 ACADIAN H.T., A.T.

Under $500

65 RENAULT S.W.
65 ENVOY
65 SIMCA
64 ANGLIA
62 FALCON
63 PONTIAC, A.T., P.S.
61 VOLKSWAGEN
58 VOLKSWAGEN.

All Government Tested

LOOKING For an exceptional buy? SEE THESE!

69 CAPRICE Loaded

70 VALIANT A.T., only 20,000 miles.

HORWOOD MAZDA
385-1451
Johnson and Blanshard
DEALERS LIC. D-1207

AMC
Reg. Midgley's
AMERICAN MOTORS JEEP
736 CLOVERDALE AVE. 385-8756

BUY NOW!

ONLY A FEW 1973 AMC CARS LEFT! ALL COVERED BY THE BUYER PROTECTION PLAN.

BRAND NEW!
73 GREMLIN
6 cylinder
$2599

BRAND NEW!
73 HORNET Hatchback
$3144

HORNET sedans and 1 only HORNET SPORTABOUT also in stock for sale.

REG MIDGLEY
MOTORS LTD.
736 Cloverdale Ave.
385-8756
D. Lic. 1132

'53 CHEV 6, 1973 LICENCE. Gov't. tested to June '74. Excellent running condition. $190 or offer. Phone 479-6808, Saturdays and Sundays only.

1962 CORVAIR MONZA IN GOOD running condition, 6 cylinder automatic, radio, $75 or swap for Dodge or Plymouth V-8 motor, preferably 318 cu. in. 384-1248.

VINTAGE FORD, 1940 SEDAN, top shape, a real collectors item, $495. Or nearest offer. After 6, 388-7950.

1971 BUICK LE SABRE, 2-DOOR hardtop, P.S., PB, 350 HP motor, 27,000 miles. Very good condition. Phone 743-2441 or 746-7643.

1965 CHEVROLET, RUNS WELL, tested, radio, good condition, best offer around $475. 477-6357.

'64 VOLKSWAGEN BEETLE, DE-luxe radio, reliable, very clean. $695. 592-0453.

1966 BUICK CONVERTIBLE SKYlark. Power steering, power brakes. $500. 386-9933.

150 CARS FOR SALE

METRO
ALFA ROMEO
SIDNEY

72 Mustang Mach I full power
72 Cortina 4 dr., 4 spd. Only 3,000 miles.
72 Toyota 1600 Sp. cpe., 4 spd. radio
72 Alfa Romeo Berlina
72 Chevelle Malibu, 4 dr. sdn., V-8, auto, full power, like new
72 Toyota Corona 4-dr., auto., radio. Two to choose from
71 Pinto 3 dr. Runabout, 4-spd.
71 Toyota Mk II S.W., auto, radio
71 Comet Coupe. V-8, P.S., heavy duty 3 spd.
69 Olds 442. Full power with air.
68 Chev Bel Air 4 dr. sdn., V-8, auto., full power. Excellent family sdn.
68 Buick Wildcat 2 dr. Ht., Full power
67 Cougar, V-8 auto. Full power. Yellow with black vinyl roof
67 Impala 4 dr. Ht., V-8, auto. Full power
67 Ford Galaxie 500 Full power, buckets, console, 428 V-8.
66 Chevelle Malibu. 327 V-8, auto. full power.

AND
Many more premium units to choose from

TRUCKS

The best selection of late model ½ and ¾-ton trucks on the island.

"CHECK AND COMPARE"

73 Chev. ¾ ton Custom Camper. V-8, auto. Full power, like new.
72 International ¾ ton and Vanguard camper, like new
72 Ford F250 Explorer. V-8, auto., full power
72 Ford F250. 360 V-8, 4 spd.
72 Courier pickup and camper.
71 GMC Sprint V-8, auto. Full power
71 Ford F250, V-8 auto., full power
69 Ford F250. V-8, auto. Camper Special
69 Ford F250 Cab and chassis. V-8, auto., full power.
69 Ford F100. V-8, auto. Custom cab.

METRO'S Super Lot
2360 Beacon Ave.

Open
Mon.-Fri. 'til 9 p.m.

Drive to Sidney
AND SAVE!

656-4311
656-2821

Dealer Licence
D4140

1968 MUSTANG "302", LOTS OF extras, asking $2,400. 478 Burnside Rd., between 3 and 6:30.

1961 CHEV, 4-DOOR, HARDTOP, customized. Tested. Best offer. 383-6746.

'64 CHEV, BELAIR AUTOMATIC, $600. 477-6057.

150 CARS FOR SALE

NATIONAL
CHRYSLER
Dodge
Dodge Trucks
DEPENDABLE
USED CARS

BRAND NEW
73
DODGE
Polara Special
2-dr. hardtop. Roman red, luxurious cloth and vinyl interior, 318 V-8, automatic transmission, (Reg. fuel). Power steering, power disc brakes, electronic ignition and 15" safety rim wheels.
$3769
NOT A RED CENT DOWN. $99 per month. Tax and licence extra. Based on 48 months on approved credit.

NEW
73
DODGE COLT
2-door coupe with Chrysler's famous Mini-Hemi engine.
Stock No. 3167.
$2389
NOT A RED CENT DOWN. $63 per month, tax and licence extra. Based on 48 months on approved credit.

BRAND NEW
73
DODGE DART
Swinger Special
2-door hardtop. Stock No. 3430. Chrysler's famous slant 6, electronic voltage regulator, 3-speed transmission, torsion air suspension, Dodge exclusive electronic ignition. Cloth and vinly interior.
$2917
NOT A RED CENT DOWN. $78 per month. Tax and licence extra Based on 48 months on approved credit.

BRAND NEW
73
D100 ½-Ton
DODGE PICKUP
Stock No. 3365, long wheel base — 131", Dodge's famous slant 6 engine, electronic ignition, heavy-duty 10" clutch, spare tire and wheel, etc.
$3169
NOT A RED CENT DOWN. $84 per month. Tax and licence extra. Based on 48 months on approval of credit.

BRAND NEW
73
B100
Tradesman Van
109" wheelbase. Dodge's famous slant 6 engine, electronic ignition, heavy duty clutch, spare tire and wheel etc.
$3389
NOT A RED CENT DOWN $89 per month, tax and license extra. Based on 48 months on approved credit.

NO RED TAPE
100% FINANCING
NO PAYMENT 'TIL AUGUST '73

NATIONAL MOTORS
(Victoria Ltd.)
Victoria's Most Trusted Name for 69 Years
819 Yates
384-8174
Dealer's License D2995

Wille Motors

71 PLYMOUTH 9-Pass. wgn. $3995
70 CHALLENGER RT383 $3295
70 MUSTANG Fastback $2995
69 MALIBU 2 Dr. Ht. $2195
69 'CUDA Fastback $2495
69 MUSTANG Cobra Jet $2595
69 MINI VAN must see $1595
69 FURY III 2-dr. HT. $2195
68 CUTLASS Supreme ht. $2195
67 DODGE RT 440 $1695
65 IMPALA Hardtop $995
64 POLARA 2-Dr HT. $1095
8' CAMPER Canopy $395

Motor Dealers Licence No. D-3309
3240 DOUGLAS 382-2313

WAGONS!

Largest selection anywhere. 10 different models and prices from '66-'73. Some with air conditioning and some 10-passenger models. To make appointment for viewing please call:
DAVE BROWNELL
382-9111
Garden City Auto Sales Ltd.
D3688

1969 AUSTIN 1300 MK II, AUTOmatic, new parts within last year include new transmission, muffler, battery, generator, tires. Excellent buy at $1395. Mr. Faulkner, 592-2407.

1967 VW BEETLE. MAGS, RADIals, new paint and brakes, radio and tape deck. 1500 cc motor. Offers. 477-1018 after 6 p.m.

'68 PLYMOUTH ROADRUNNER, 383, 4-speed, American mags, positraction, 56,000 miles, exceptional condition. Offers. 477-2156.

'59 MORRIS MINOR 1000, RUNS very well, 60,000 miles, $300. Mornings only 592-0466.

'69 VOLKS DELUXE, EXTRAS, L-Blue 30,000 miles: $1450, 652-1483. No Sunday calls Please.

1965 PONTIAC PARISIENNE, 4-speed, lots of extras, offers, 383-9897.

1966 VOLKSWAGEN VAN, 68 engine. 479-2809.

1964 RAMBLER, NEEDS LOW gear, $200. Phone 385-3229 after 6.

150 CARS FOR SALE

Speedway
VOLKSWAGEN
PORSCHE + AUDI

This is the Place to see and Drive the New
Audi Fox

73
TOYOTA
Only 450 Miles.
$1995

70
LE MANS
$2695

69
V.W.
Wgn., At.
$1795

67
CAMARO
$1595

70
MAVERICK
$1395

64
AUSTIN 1100
$395

65
PONTIAC
$149

Speedway Motors Ltd.
911 Yates at Vancouver
Dealer Licence D-2188
385-2415

CORTINA CAR CENTRE
Yates at Quadra

72 Cortina G.T. $2595
72 Pinto 3-Dr. $2595
70 Viva wgn. $1395
67 Chrysler $1695
67 Datsun Sdn. $1095
71 V.W. Wgn $2795
71 V.W. $2095
71 Toyota Wgn. $1895

All Sold With 7-DAY MONEY-BACK GUARANTEE

DIVISION OF
PETER POLLEN FORD SALES
1060 Yates
384-5555
DEALER LICENCE D1188

J. C. MOTORS

72 FORD Hardtop, V-8 $3495
70 PONTIAC H.T. V-8, A.T. $2695
70 CAPRI 1600 GT, sun roof $2195
70 TOYOTA 2-Dr. 4-Speed $1495
69 CHRYSLER V-8, 'AIR' $2895
69 FURY III H.T., V-8, A.T. $2195
67 PONTIAC hardtop, V-8 $1495
66 CORONET Sedan. V-8 $1095
66 FALCON 6, Auto. $995
64 FORD Convertible $795
'63 CADILLAC Sedan, air $1295

Motor Dealer's Licence D-2541
837 YATES, 384-0921

'72 RALLY CHALLENGER, ONE owner, V-8, fully equipped, with bucket seats. Automatic transmission, wide oval tires and mags, with snow tires. Excellent condition. $3450 or nearest offer. Phone after 4:30 p.m., 478-7536.

1970 MACH I, 351, 3-SPEED AUtomatic, power steering, power brakes, window slats and spoiler, radials, mags, 35,000 miles. Excellent condition. View at 200 Dallas Road, Apartment 112, between 5 and 6 p.m.

1973 VOLKSWAGEN BEETLE, new in October, under 13,000 miles, owner leaving country, $2,050. 658-5928.

1965 MERCEDES 220 SE, WILL accept best offer around $1300 or trade for ½-ton equal value. 386-2404, 9 a.m.-4:30 p.m.

1968 BARRACUDA, 2-DOOR coupe, immaculate condition, p.b., p.s. with stereo cassettes, $1800. 383-3972.

63 MERCURY MONTEREY, power back window, power steering, power brakes, good condition. $350. 478-1179.

69 CHEV IMPALA, POWER steering, power brakes, V-8 automatic, excellent condition. 598-2500.

'64 VALIANT CONVERTIBLE, V-8 automatic, tested till June '74, $400. 479-4494.

TWO 67 COUGARS 1XR7, V-8, P.S., P.B., auto, radio, new tires. Trades accepted, D2089. 748-8760.

150 CARS FOR SALE

PHIL MERRETT MOTORS
9732 Fifth St.
'Sidney'
Next to Slegg Lumber

72 BUICK SKYLARK
67 INT. PANEL
65 RAMBLER 990 full power
62 ACADIAN convertible
72 VEGA GT Hatchback
69 MUSTANG GRANDE
67 VW BEETLE
71 DODGE Dart custom
72 DATSUN 1200 Fastback

656-5551
Dealer Licence No. D-4040

GOV'T ST. MOTORS LTD.,
72 Datsun, 1600 sedan, $1,895. 67 Colnet, Caliente 2 door hardtop, V-8 automatic, $1,045. 66 Dodge sedan, $595. 65 Plymouth sedan, V-8 automatic, $495. 64 Datsun sedan, $495. 64 Chev stationwagon, V-8 standard $495. 62 Plymouth 2 door hardtop, fully equipped, $395. 57 Volkswagen, $245. 10 others below $300. No down payment required. Motor Vehicle Bond No. D1691 2538 Government Street. Phone 385-5860.

1965 FALCON, 4-DOOR, 6 CYLINder, automatic, $750. Can be seen at 2209 Aldeane, phone 478-5429.

'66 V.W. WINDOW VAN, NEW clutch, rebuilt engine, interior work. Asking $1300. 592-1056.

1967 COMET, CALIENTE 2 DOOR hardtop in perfect condition. 478-6879.

'61 AUSTIN WESTMINSTER, tested, A-1 condition. $650. 478-1711 Dave, after 6 p.m.

MUST SELL '68 CHEVELLE Super Sport, 396 4 speed, new tires with chrome wheels. 384-1488.

1960 FALCON STATION WAGON, 1967 motor, needs front end work. Asking $150. 598-1390.

1967 FIREBIRD 400, EXCELLENT condition, many extras, 478-3995.

'59 VOLKSWAGEN JUST TESTed, good condition, $195. 383-1298.

'57 AUSTIN, GOOD CONDITION. 368-9567.

'65 ANGLIA, $600. 479-5662 AFTER 1 p.m.

'65 DODGE SLANT 6, GOOD CONdition, 2110 Kings Rd.

1966 GALAXIE 500 2-DOOR HARDtop, PS, PB, 386-0066 between 5-7.

151 FOREIGN IMPORT AND SPORTS CARS

1972 KARMANN GHIA YELLOW convertible, high intensity headlights, AM-FM radio, underseal, 16,000 miles, extra snow tires, new condition, would consider trade on recent VW camper. 658-8039.

ONE OWNER
68 Rover, TC 2,000 4 door, big engine. 4 speed, radio, new radial x tires, maintained in top condition. 478-5821.

DUNE BUGGY
1964, immaculate, roll bar, chromies, green metal flake, new tires, upholstered, $1,000. Call Geoff, 592-3931.

1972 PORSCHE 914. IMMACULATE. 7,400 miles. Balance of 24,000 mile warranty. $4400. Call 382-4367 or 384-9865.

1972 TOYOTA CELICA, NEW steel radials, perfect condition. AM-FM radio, etc. Best offer over $2,800. 383-4954.

A TRUE CLASSIC, '63 HEALY 3000 MKII. New top, tires, paint, overdrive, spokes. Asking $2195. 656-5230.

'60 A. HEALY, SPRITE, COMpletely rebuilt, less motor, trans. Also 1968 Lotus twin cam. Motor, trans., etc. 479-2669.

1962 MERCEDES SEDAN, 190 gas, excellent condition, good tires, tested, cheap, $700. 382-8670.

ALFA ROMEO DUETTO SPYDER 1600. Red, radio, $2550. Phone 383-2269.

'69 TRIUMPH GT 6 PLUS. EXcellent condition. Just married. 382-7760 or 388-9782.

1968 AUSTIN 1800. FRONT wheel drive. Perfect. $1195. 592-6896.

'63 ZEPHYR, TOP CONDITION throughout. $475 or best offer. 382-4179.

1962 M.G. MIDGET. FAIR CONDItion, offers. Phone after 5 p.m. 383-0993.

RENAULT R8, VERY GOOD CONdition, new paint, many spares. Call evenings, 598-2094.

1965 M.G.B. EXCELLENT CONDItion, $1400. 3656 Crestview Road. Evenings.

'62 TR3, OVERDRIVE, ROLL bar, radio, needs some work, $350. 382-2887, 6-8 p.m.

1968 850 FIAT SPYDER, 25,000 miles, new paint job. Hardtop and convertible, $1595 firm. 385-4137.

WANTED '58 — '63 TR 3 in good condition, Vancouver 738-6728.

1964 CHEV PANEL, ¾-TON, 4-speed, big 6, 46,000 miles, $800, offers, 350 Sylvia.

1957 AUSTIN HEALY 100—6, offers. 478-4216.

CORVETTE
1963, offers, after 6 p.m. 658-5244.

1958 MGA, PARTIALLY RESfored. Offers. 384-6379.

WANTED 69-72 MGB. CASH. PRIvate. 598-2162.

'68 MG MIDGET, NEW INTERIOR —$1150. Phone 382-0235.

'58 DODGE 2-DOOR HARDTOP, tested, $175. 385-5124, 385-9909.

'72 DATSUN 240Z, $4,600. 592-7047 after 5.

DATSUN 1300, 1968 PICKUP WITH small camper, sleeps 3, insulated, screened, stove, sink, wired 115 and 12 volt. Unit price $1395. 477-8044.

'56 ¾-TON JEEP PICKUP, 6 CYLinder, 4X4 new transmission, HD lug tires, good shape. $1000. 642-3879.

'55 CHEV ½-TON PICKUP. DE luxe cab, original paint, 6 cylinder, stick shift, body good. Good potential. $500 cash, firm. 479-4115.

1968 ½-TON GMC V-8 AUTOMAtic, radio, immaculate, brand new canopy with cargo door. $2,395. 592-6105.

71 AND 69 ONE TON FORDS, baby duals, flatdecks, V-8, 4 speed. Good. D2089. Phone 748-8760. Trades accepted.

'71 FORD ½-TON SPORT CUStom, automatic, V-8, 302, $2950. 478-1314, 478-5401.

1973 FORD COURIER PICKUP truck, best offer, 478-3269 after 5 p.m.

1968 FORD 1-TON FLAT DECK, baby duals, 4-speed, good condition throughout. $1650. 748-1616 Duncan.

4X4 WILLYS JEEP. WARNE hubs. Sell or swap for motorcycle. Call after 6 p.m. 478-7949.

'64 CHEV. ½-TON, V-8, O-L springs, good condition, $450. 478-6364.

'66 DODGE HEAVY DUTY ½ ton, big V-8 automatic, $1200 or offers. 477-3307.

70 FORD ECONOLINE 1 TON V-8 standard shift, $2495. Gem Motor Sales. 385-4311.

1966 GMC ½-TON WINDOW panel, 6-cylinder automatic, runs well, $695. 658-5563.

1953 MERC PICKUP, EXcellent condition, tested, $450. 2700 Thompson, 592-2935 after 6.

1968 LANDROVER STATIONwagon, excellent condition, 44,000 miles. 479-7924.

1958 GMC PANEL, PARTLY CAMperized, runs good, asking $800. 385-2765.

1960 FORD ¾-TON, GOOD RUNning order, needs testing. Will trade for car or offers. 479-7955.

1968 CHEVY VAN, NEW CONDItion. Tested. $1600. 382-3516.

'65 INT. PANEL, RADIO, stereo, new valves. 382-5748.

154 TRUCKS AND BUSES

NEW LOCATION

ENSIGN
Dodge TRUCKS
AND
RECREATION VEHICLE CENTRE

CALEDONIA
at
QUADRA

Dollar for Dollar Your Best Buy in a MOTOR HOME Is An
ESCAPADE

Fully Equipped 20' Models On Sale NOW!

As Low As $10,710 SALE PRICE

IMMEDIATE DELIVERY

1973
DODGE TRUCKS
Tradesman Vans
½-Ton P.U.
¾-Ton P.U.
¾-Ton Crew Cabs
Medium and Heavy Duty Trucks

USED TRUCKS

72 Courier and O.K. camper
71 Ford ¾-Ton
71 Dodge ½-Ton
70 Ford ½-Ton
69 Ford Van (2)
68 Dodge Crew Cab
70 Triple E Trailer
68 Triple E Trailer

ENSIGN
Chrysler Plymouth Ltd.
Dealer Lic. D3013
TRUCK DIVISION
QUADRA
at
CALEDONIA
386-2411

68 FORD P.U., V-8, At. $1795
68 CHEV. Sedan, V-8, At. $1095
67 G.M. P.U., 6 cyl. $1495
66 I.H. P.U. 6 cyl. $1295
69 FARGO ½-Ton PU $1795
65 FORD Sedan, V-8, A.T. $ 695
68 I.H. ½-ton P.U., 6-cyl. $1695
67 DODGE Sedan V-8, P.S. $1295

LEN BARKLEY INTERNATIONAL LTD.
Dealer's Licence 3992
517 Herald St. 388-5508

1967 CHEV. PANEL 4X4, 283 V-8, 4-speed, $2300 DLR. Licence No. D-3550.

VICTORIA JEEP
HILLSIDE at ROCK BAY

1963 CHEVROLET PANEL truck. Runs very well, new rear end, insulated and partially camperized. Asking $850. Must be sold. Murray, 383-0933.

JEEP. HEAVY DUTY 4-WHEEL drive. Full steel cab. New tires. Heavy duty power takeoff winch. Tow-bar. Double lighting. $1,200. 384-0930.

1964 VOLKS WINDOW BUS, EXcellent motor, best offer over $595. '62 Chev Corvair ½-ton, good running condition. $295. Dealer Licence D-1145. 478-7721 or 478-7933.

1968 FARGO 400 VAN 2 AXLE, equipped with 2-speed axle, 7½'x16' aluminum box, low mileage, good rubber, $3,100. 383-1212; after 6 479-4176.

LEAVING TOWN. MUST SELL. 1970 Ford ¾-ton crew-cab. Equipped with 1200-16.5 wheels and tires. All offers considered. 478-5091.

'70 WHITE LOGGING TRUCK, Husky hydraulic loader, gearamatic winch with 3-year contract. 592-1331 or 477-4142.

TRUCKTOWN 386-1711
Everything In Trucks
On Bay St. below Government St
2525 Bridge St.

'55 CHEV ½-TON PICKUP. DE luxe cab, original paint, 6 cylinder, stick shift, body good. Good potential. $500 cash, firm. 479-4115.

BRAND NEW DATSUN ½-TON pickup, fully equipped.
McCALLUM MOTORS LTD.
1101 YATES 386-6168

1972 GMC JIMMY 4X4, POWER brakes, automatic, accessory back seat, excellent condition. Offers. 388-6481, or after 5, 592-2279.

'71 VOLKSWAGEN 9 PASSENGER bus, curtains, snow tires and radio. 2 tone yellow and white. $3,000 or offers. 384-2885 evenings.

1970 FORD SPORT CUSTOM, $2,650. '55-'57 parts. Variety of windshields. 479-5619.

'72 CHEVY VAN CAMPER. Three quarters finished, $5300. Phone 592-0621.

1951 INTERNATIONAL PICKup, good condition, 478-5416 after 5 p.m.

MUST SELL '66 WILLYS JEEP, excellent working order. Between 6-10 p.m., 384-4580.

1965 CHEV HANDY VAN, NEW motor, rebuilt trans, panel, tape deck, $1,400, 386-1988.

1971 GMC SUBURBAN PANEL, 4-wheel drive, excellent condition. 478-5273 after 5 p.m.

1972 FORD RANGER 250, ¾-TON, 4-speed, low mileage. Asking $4,475. 749-3450.

'72 BRONCO, LOADED, 382-3344

'64 FORD ECONOLINE, OFFERS 383-3696.

'55 CHEV PICK-UP 327. 478-6817.

158 TIRES

3 CHROME RIMS, 6½X15; 2 U.S. mags, 10x15; 6 hole for G.M. and Datsun pickup, plus HR 70 radials, $280, 479-7069.

2 16" FOUR-STUD WHEELS AND tires, 4 14x6 chrome wheels, 6 14" used radials. What offers? 477-9181.

FORD 7.50x16 TIRE, SPLIT RIMS, $50. 598-3125.

158 TIRES

MICHELIN
'X'
TIRES
ALL SIZES — ALL TYPES
D and D
TIRE TOWN
1620 BLANSHARD
VICTORIA 382-7283
DUNCAN 746-7191

SNOW TIRES
NO REASONABLE OFFER REFUSED!
SEE
Paul Smith or Jack Hunter
CORNELL CHEV. OLDS

5-525x16, $25.
385-7935 after 6.

160 PARTS, ACCESSORIES

WANTED FRONT END FOR '55 Ford customline. 384-1285.

1949 TO 1951 PREFECT THAMES and Anglia parts. 652-1875.

352 FORD ENGINE, REBUILT, runs well, asking $200. 478-6879.

160 PARTS, ACCESSORIES

OUR NEW LOCATION
2150 Blanshard Street
Your Car's "Heart" is the BATTERY
For a Strong, Sure Start Every Time GET an "ACME"
LOWEST PRICES IN TOWN
Delivered and Installed
FRANCIS BATTERY and TIRES LTD.

CAR RADIO

Custom installed — most makes.
B.C. SOUND and RADIO SERVICE
931 Fort 383-4731

VW PARTS, DOORS, WINDOWS, fenders, motor, 2 shortened floor pans, 4 reupholstered seats, wheels, miscellaneous parts, metal bodied Dune buggy, 479-7069.

RADIATOR REPAIRS, FAST TOP quality repairs at Maurice's Auto Body, 427 Beta St., phone 384-3121. Located behind the Burnside Pay and Save Gas Station.

MARK TEN CDI SYSTEM REALly saves gas, easier on plugs and points, better performance. Kits or assembled. Trans-World Enterprises. 1817 Douglas 385-1941.

CENTRE SEAT FOR '69 VOLKSwagen bus, excellent condition, seat belts and arm rests included. 478-2613.

FOR SALE — 1 PAIR 15" ET mags, twin 4-barrel intake manifold for Oldsmobile. V-W. starter. 385-1152.

'55 CHEV 6 CYLINDER. PARTS or whole. '57 chev, V-8, floor shift, whole, 382-8552.

'34 PLYMOUTH 4-DOOR. PARtially restored. Asking $550. 386-9086.

WANTED; 6-CYLINDER ENGINE for '57 Vauxhall Velox. Good condition. 382-0660 evenings.

KEYSTONE CHROME MAGS AND Dayton belted tires. Ford 15", fair shape, $150. 479-3509.

WANTED (DESPERATELY!) Water pump for 1953 Vauxhall Wyvern sedan. 652-3037.

OLDS 425 ENGINE AND TRANSmission. Needs work. Best offer. Going cheap. 477-6357.

MUST SELL CHEAP, '60 PONtiac, 348, 4 barrel, good body, parts or whole. 598-1040.

1967 VW TRANS AXLE, VW VAN front bumper, Healey 100-4 hardtop, 479-5910.

STANDARD SET UP FOR CHEV. V-8, $35. 382-0105.

MECHANICS SPECIAL—53 Chev., 63 Rambler. 592-0154.

1959 ZODIAC, FOR PARTS. 383-7859.

1969 COUGAR, MOTOR ONLY. 351 cu. in. First $125. 384-1747.

WANTED: MGB-MGA ENGINE. Whole or parts. 658-5775.

162 AUTO REPAIRS, SERVICE AND TOWING

V. M. AUTO REPAIRS
Specializing in VW repairs, low labour rates. All jobs guaranteed. 3226 Maple Street. 383-1212.

TRANSWILL AUTOMATIC TRANSmission specialists. 384-2851. Rebuilt auto transmission from $69.95. Tune-up from $11.95.

SCRAP CARS HAULED, $15 PER car maximum charge, 478-6212.

166 CARS AND TRUCKS WANTED

NEED CASH?

Highest Prices Paid FOR YOUR CAR OR TRUCK
Paid for or Not
DRIVE IN TODAY
2978 Douglas St.
OR CALL
382-9111
GARDEN CITY AUTO
OPEN 9-10

WANTED

LATE MODEL IMPORT AND DOMESTIC CARS, TOP PRICES FOR YOUR CLEAN USED UNITS. TRADE UP OR DOWN.

DOUGLAS VOLKSWAGEN PORSCHE-AUDI
388-5466

Top prices paid for your car or truck, paid for or not.
SPEEDWAY VOLKSWAGEN PORSCHE — AUDI.
Both sides of Yates
385-2415

McCALLUM MOTORS WILL PAY top dollar for any make or model car or light duty truck — call today. It pays to look at Yates and Cook.
McCALLUM MOTORS LTD.
386-6168
ALSO
McCALLUM MOTORS
COLWOOD CAR LOT
478-5622

HIGHEST CASH PRICES PAID FROR LOCAL PREMIUM AUTOMOBILES PAID FOR OR NOT

WE WILL REFINANCE YOUR PRESENT CAR TO LOWER PAYMENTS

DEPAPE MOTORS LTD.

HAVE 1965 IHC MODEL M1100 metro style truck, 108" wheel base. Will trade for later year pickup. Reply giving description of your vehicle, to Victoria Press, Box 114.

WANTED—'59-'63 KARMANN Ghia convertible, rust free, good mechanically, please state price. Victoria Press, Box 128.

¾-TON PICKUP TRUCK 1969-72 in good condition. 479-8110 after 3 p.m.

CARS AND TRUCKS
Top dollar at Gem Motor Sales
480 Esquimalt 385-4311

CASH OR CONSIGN
ART'S CAR SALES

WANT VALIANT OR PLYMOUTH with slant 6 engine broken down. 652-1508.

166 CARS AND TRUCKS WANTED

WANTED FOR CASH
$ $ $ $

Sport Cars
Luxury Cars
Muscle Cars
Import Cars
Compact Cars
Motorhomes
Trucks
Motorcycles
& ABSOLUTE

HIGHEST CASH PRICES PAID FOR LOCAL PREMIUM AUTOMOBILES PAID FOR OR NOT!

Payments too High?
WE WILL REFINANCE YOUR PRESENT CAR TO LOWER PAYMENTS

WE TRADE
UP OR DOWN

FREE APPRAISALS

DePAPE
847 YATES
384-8035
DEPAPE MOTORS LTD.

Good, Clean
CARS AND TRUCKS WANTED
Cash in 5 Minutes
— PLIMLEY —
1010 Yates St.

C—A—S—H
FOR YOUR CAR
AT
SUBURBAN
PHONE GERRY
386-6131

WE NEED CARS
—DESPARATELY—
WILL PAY CASH OR WILL CONSIGN
HIGHEST PRICES PAID
NATIONAL MOTORS
819 Yates
Victoria's most trusted name for 69 years!

WANTED: PINTO OR MAVERick car or wagon. 652-2019.

1964-5 OLDS F85 SEDAN OR SKYlark. Clean. Small V-8. 592-9077.

MUSTANG CONVERTIBLE, ANY condition. 384-1747.

168 CAMPERS, TRAILERS AND MOTOR HOMES

S. J. PEDEN LTD.

VANGUARD

—Campers
—Trailers
—Mini Motorhome
—5th Wheel
—Truck Canopies
— IMPORT TRUCK CAMPERS —

JUST ARRIVED
Now back in stock for immediate delivery, the compact.
13 FT. VANGUARD MINI TRAILER
Designed with the small car owner in mind.

OPEN ROAD Motorhomes

THE POPULAR 20-FT. AND 24-FT. MODELS ARRIVING SOON.

Trade Clearance
8'6" Husky with oven $1095
8'3" Vanguard with heater $1095
25' '73 Vanguard tandem $4995
21' Vanguard tandem $3795

CAMPER RENTALS

BUILDING?
A camper or trailer—Plans, parts, appliances, accessories and all materials in stock at reasonable prices.

OPEN 'TIL 9 THURS. AND FRI.

S. J. PEDEN LTD.
D.L. 1054
2855 Quesnel St.
386-3464

TRADE-IN SALE

17' SCAMPER $2500
Fridge, stove, bathroom, shower and many other extras.

Dealers licence No. D4-148

WAGON TRAIN HOMES LTD.

1970 SHASTA 13' TRAILER. Sleeps 5. 1966 Parisienne V8 tow car, automatic, power steering and brakes. Both units in good condition. Serviced and ready to go. $2500. Will sell trailer separately. 592-0473.

72 24' EMPRESS MOTORHOME. Auto air, Cruise control. 28' AIRSTREAM. 18' YELLOWSTONE
Jackson's, 974 Goldstream. D1389

TRAILER AWNINGS
Sizes to fit all trailers
$29.95 to $199.00
JEUNE BROS. OF VICTORIA
570 JOHNSON ST. 385-7751

CAMPER, SLEEPS 3, INSULATed, stove, sink, pump, wired 115 and 12 volts. Screen windows. Mounted on '68 Datsun 1300, as a unit price, $1395. 477-8044.

20-FT. TABBERT CAMPING trailer, sleeps 6-8, all conveniences. Attached side tent. Can be pulled by Volvo, Toyota, etc. $4900. 748-1936.

FOR RENT: 20' SELF-CONtained Trailer with full canopy, Shawnigan Lake, $60 weekly, August. 478-8773.

1971 16' SPRITE TRAILER, 3 burner stove, fridge, toilet, and awnings. Good condition. Open to offers. 385-3533.

15 FT. TEEPEE TRAILER, sleeps 7, stove, oven, electric brakes. Ice box, etc. 656-5377.

14' 1967 TRAVEL TRAILER AND equalizer hitch, sleeps 6, very clean, 479-5392.

18' TRAILER FOR RENT, Mountain View on Shawnigan Lake, 478-7563.

AL'S BOX TRAILERS
214 Dundas, 383-8233, D-3809

168 CAMPERS, TRAILERS AND MOTOR HOMES

1973
TRILLIUM 13
ON DISPLAY NOW

SEE and COMPARE TRILLIUM ith its competition and we're sure you'll choose TRILLIUM 13.

Don't Miss Seeing THE BEAUTIFUL
SKYLARK
5TH WHEELER

A 28 FOOTER that has no Canadian equal. WE INVITE YOU TO COMPARE.

'73 TRAILERS

YES, we have a GOOD SELECTION from 16' to 23' at PRICES EVERYONE CAN AFFORD.

Why Are ISLANDERS SHOPPING And BUYING AT COASTLINE?

BECAUSE they know we sell only TOP QUALITY TRAILERS, at a PRICE that is REASONABLE, and offers FRIENDLY, RELIABLE before and after SERVICE.

COASTLINE
Trailer Centre
1915 Quadra
388-6021

NOW OPEN
10 A.M. TILL 9 P.M. WEEKDAYS
SUNDAYS 1 P.M. - 5 P.M.

"TRY US YOU'LL LIKE US"
Motor Dealer Licence No. D-3579

impala CAMPING WORLD SIDNEY
Presents
"TENT TRAILERS"
Apache, Lionel, Otto, Steury, Venture, Leisurecraft $890
Not Many Left
Prices Reduced To Move!
"FIFTH WHEELS"
Olympus, Spiltliner, Skippy $7895
"MOTORHOMES"
Champion, Cabana, Olympus (Test drive? Yes)

20' CHAMPION
$9980 Base
21 Ft. OLYMPUS
$11,495 Complete

FULL SELECTION
From $11,495

OPEN IN SIDNEY
Good Selection
Low Prices
Tent Trailer Rentals
10077 GALARAN RD., SIDNEY
on Pat Bay Hwy. 656-5504
Dealer No. 2456
Open every day except Monday

LAYTON
CAVEMAN
WEEK-N-DER
GEMTOPS

1973 8 FT. EDSON Camper, Furnace, fridge and lacks $2395
1970 8 FT. SECURITY, ice box, and 3-burner stove $1045

JUST ARRIVED
COLEMAN
POLAR-AIRE
EVAPORATIVE
AIR CONDITIONER
$195.00

PARTS—SERVICE—REPAIRS
—RENTALS—
Dominion Motors
Motor Dealers Licence No. D-2946
Victoria, B.C. 1703 Blanshard
Across from the Hudson's Bay
Parking Lot 385-5012

OKANAGAN CAMPERS
SALES—RENTALS
Peter Pollen FORD
1060 YATES
384-1144
Dealer Licence D1188

FENNELL'S
TRAILER SUPPLIES
Parts — Propane — Repairs
Profiled Aluminum
We are pleased to announce that we are now dealers for FLEETCRAFT Trailers and Campers.

GALAXIE CAMPERS
SPORTSMAN CANOPIES

Summer Schedule
Open 7 days a week
6459 Pat Bay Hwy. 652-2511

1965 ¾-TON CHEV TRUCK, 4-speed, 10' camper, fully equipped, best offer, can be seen at Fort Victoria, Cabin 15. 340 Island Highway. 479-8112. Mr. or Mrs. Vieira.

17' '69 SCAMPER, 2-WAY LIGHT and fridge, hot water, toilet, shower, furnace, $2800. Tow car, 1970 LTD Squire wagon available. 477-4560.

8' CAMPER, NOT CAB-OVER, lights, icebox, water, propane stove, 3 heavy duty jacks, $550 or would consider part payment towards recent VW camper. 658-8039.

SILVERLINE HARDTOP TENT trailer, opens to 17', sleeps 6, with table and cupboards. Brand new paint job and tires. $795. 598-2883.

TENT TRAILER, 6 WEEKS OLD. Sleeps 6. With mattresses. Spare Tire. 6x8' canopy. After 6 p.m., 477-8839.

1964 GLENDETTE 14', PORTApottie, stove, fridge. Sleeps 6. Good condition. $1200. 302 Stewart Avenue.

SOFT TOP TENT TRAILER, like new, spare tire, tent heater, $325. 658-5097.

8' ALUMINUM SLIDE-IN CANopy, insulated, windows, sleeps 2, $375. 477-4969.

1962 15' GLENDETTE TRAVEL trailer, $900. 478-3475.

12' SCOTTY SPORTSMAN TRAILer, excellent condition, 388-4996.

TAG-A-LONG SMALL CAR TENT railer, $250. 479-5990.

1 SET (2) OF BROPHY CAMPER jacks, used twice. $70. 477-6109.

168 CAMPERS, TRAILERS AND MOTOR HOMES

EMPRESS Leisureland
2524 Douglas St.
382-7121
After 6
382-5331

PARKLAND
HARDTOP
Tent trailers
3 Models to choose from in stock and ready to go.

Don't let the word "tent" fool you — see the model 336 Parkland for all the comforts of home.

DON'T FORGET
We stock everything from motorhomes, mini motorhomes, campers travel trailers, 5th wheel trailers to light duty trucks.

IT'S AN
Outdoor Show 7 Days A Week
at
Leisureland

WE RUN A VERY SIMPLE BUSINESS

(A Division of Empress Pontiac Buick Ltd.)
D.L. 3482

WINNEBAGO

FOR IMMEDIATE DELIVERY
—18' BRAVES
—20' BRAVES
—22' INDIANS
—24' INDIANS
—24' CHIEFTAIN
—19' MINI-WINNIES
—5th WHEELERS

CORNELL
3050 DOUGLAS
385-5777
DEALER LICENCE D 3497

THE CHINOOK "18 PLUS"
Now Here!
TRULY LUXURIOUS!
THE MOTOR HOME DESIGNED WITH BOTH MEN AND WOMEN IN MIND
BODY, ALL-FIBREGLASS CONSTRUCTION
Come in and Look it over
EXCLUSIVELY AT NATIONAL MOTORS (VICTORIA) LTD.
819 YATES
384-8174
DEALER LICENCE 567-73

DOGWOOD TRAILER SALES
PARTS — PROPANE
RENTALS
RANDELL TRAILERS AND CAMPERS, 478-6841
2630 Deville Road
Dealer Licence D-2257
Highway 1 and Millstream Rd.

19'6" VANGUARD SELF CONtained trailer, 2 months old, 3-way fridge, bathroom, and shower, double sink, oven and furnace, twin tanks, 35 gallon holding tank, electric water, hot water heater with mirrors, 650 lb. equalizer hitch. $4,000. 386-1210 after 6.

10'6" QUALITY HOME-BUILT truck camper, sleeps 5, propane furnace, range and fridge. Dual propane bottles. Fresh water flush toilet. Radio, twin auxiliary batteries, intercom. Excellent condition. Offers to $2595. 656-4539.

1972 PROWLER, 19 FT. TANDEM, new condition, fully self contained, large tanks and covers, electric brake kit, equalizer bars, mirrors and transmission cooler, $4,000.00. Phone 386-0473.

1971 12-FT. STARCRAFT HARDtop tent trailer with surge brakes and spare wheel, propane stove and heater, sink, sleeps 6. Sell for $2300 new, will accept $1850 or best cash offer. 592-4413.

WANTED: SOMEONE TO HAUL 16' trailer across Canada in return for use of same or for sale 16' trailer. 1968 Travelaire Model, like new. $2500 or best offer. 386-1661 eves. or weekend.

McCALLUM MOTORS LTD.
Buccaneer campers for Datsun, Toyota, and Mazda trucks. Priced from only $1,195. It pays to look at Yates and Cook. McCALLUM MOTORS LTD., 296-6168.

1970 8' FACTORY BUILT CAB over, large 2-way fridge, 3 burner stove with oven, double sink, excellent condition. After 6 evenings and all day Sunday, 656-1656.

TENT TRAILER WITH mattresses, lamps, stove, heater, spare wheel, built-in cupboards, linoleum floor, A-1 condition, $425

168 CAMPERS, TRAILERS AND MOTOR HOMES

ALWAYS WANTED A MOTORHOME?

PURVIS FLACK

is happy to announce the arrival of another great model.

TIOGA

A fully CSA certified product by FLEETWOOD

Has a wide stance for road loving stability.

Is a mere 18½ feet in length for incredible manoeuverability.

TIOGA

On a Dodge 360 automatic, p.s., p.b., sleeps 4, has toilet, shower, h-w heater, furnace, fridge, and so many other great features you have to see them to appreciate them.

ALSO IN STOCK

The truly beautiful SCAMPER 2500 motor home with air conditioner.

A 1972 SCAMPER model 2100 Motor Home at a price that will astound you.

A 1969 SCAMPER model 2400 Motor Home complete with Austin Mini and trailer at only $11,100 complete.

THIS WEEK'S SPECIAL

SCAMPER 9' camper. Sleeps 4. Has stove, 3-way fridge, furnace, toilet, jacks. Was $2895.00 Now only $2650.00 without trade.

SCAMPER 9' camper equipped same as above except fibre glass roof. Was $3195.00. Now only only $2950.00 without trade.

REMEMBER

You're always ahead of the pack with

PURVIS FLACK

Trailer Sales Ltd.

Dealer Lic. D 3587

SALES and SERVICE

1080 Goldstream 478-8377

HORWOOD MAZDA

TRAV-L-MATE Campers for all import trucks

CENTURION 19' MINI LINER

On both DODGE and CHEVROLET chassis with duals, V-8, AT., P.S., P.B., Radio, luggage rack and ladder, deluxe bucket seats, 4½ cu. ft. fridge, 4 burner stove with oven and power range hood. Forced air furnace, toilet, shower and demand water system. Completely self-contained. Accommodates 6.

HORWOOD MAZDA

Exclusive Dealers

JOHNSON AT BLANSHARD

385-1451

DEALER LICENCE D 1207

5TH WHEEL CAMPER TRAILER shell, 8'x32', outside aluminum and inside ceiling finished, insulated, new electric brakes, best offer, 479-7069.

19½' TEEPEE TRAILER, ELECTRIC brakes, large propane electric fridge, propane stove and oven, toilet, etc., sleeps 6, excellent condition. 479-6554.

FOR RENT, JULY 22ND, APpatche hardtop, tent trailer, sleeps 6, 3-burner stove, dinette, ice box, awning. $55 week. Call 479-7071.

1972 16' SPRITE TRAILER. Fridge, 3-burner stove, heater. Sleeps 5. Asking $2195. Phone 592-7713.

MOVING?

Enclosed trailer for sale. 6x14x5, new tires. $225 or what offers. 3158-A Metchosin Road.

18' 1968 TRAVEL TRAILER. GOOD condition. All equipped, ready to go for $2000. 656-3725. 10661 Macdonald Park Rd., Sidney.

CORDALANE CAMPERS

Profiled Aluminum

PARTS AND ACCESSORIES

439-A Burnside, 384-6303

17' TRAILER, ELECTRIC brakes, stove, fridge, toilet, sleeps 4. $1,100. 478-3455.

'72 MAZDA 1800 PICKUP WITH '73 camper, excellent condition. 388-6308.

SPORTSCRAFT CAMPER TRAILer, Hardtop. Sleeps 5. $350. Phone 658-8016.

8½' SECURITY CAMPER. PROpane stove, oven, jacks, 3431 Willerton Road.

1966 TRAVEL TRAILER, SLEEPS 6, lots of cupboards. Brakes. Good condition. 652-3882.

FOR SALE, 15' TRAVEL TRAILer. 2110 Kings Rd.

WANTED TO RENT, 8'-9' camper from Aug. 8-14. 598-5507.

1971 VOLKSWAGEN WESTPHALIA complete camper, extendable roof, sleeps 4-5. 385-8496.

FOR RENT: 14' TRAILER WITH toilet. $50 weekly. Fully insured. 382-7006 after 5 p.m.

CAR TOP SLEEPERS SALES and rentals. Fits all cars. 4104 Glanford Ave.

WANT TO RENT SMALL TRAILer July 29 to Aug. 6. 479-5653 or 384-3152.

SOOKE, STORAGE FOR TRAILers, 7021 Grant Rd. $25 monthly. 478-6301.

HARDTOP TENT TRAILER FOR rent. Except August 18-24. $30 week. 592-1958.

1971 VW CAMPER WITH ridge. Excellent shape. 34,000 miles. Best offer. 383-9287.

'64 GMC VAN, CONVERTED TO camper, propane fridge and stove 14, 1109 Balmoral days.

HERTZ RENTS TRUCK AND camper units. 388-4411.

SOFT TOP TENT TRAILER with add a room. $390. 477-8768.

RENT NOW, 14' AND 17' TRAVEL trailers, self-contained. 478-1592.

169 MOBILE HOMES AND PARKS

YEAR OLD 12X56, 2 BEDROOM, "Parkwood" mobile home. Located Sooke area. Furnished, also fireplace, $9,500 or best offer. 642-3626.

$4,000, SOOKE, 8X45, 2 BEDroom. Beautiful space in quiet park, 8x30 addition, newly wired. 642-3707.

12X60 MOBILE HOME, SET UP in Sooke, furnished or unfurnished. 383-3137.

ECONOMICAL 8X35' WITH 12X12' addition. $3800. Phone 478-5656.

12X52 2-BEDROOM, LIKE NEW, in adult park. 388-6524.

169 MOBILE HOMES AND PARKS

BOB'S MOBILE HOMES LTD.

D 1478 3657 Harriet

MARLETTE

Double-wide Homes

AVAILABLE NOW

CMHC and VLA approved

HOLIDAIRE Travel Trailers

RUSTLER 8' and 9 Campers

HERE THIS WEEK

RUSTLER 18' and 19' MOTORHOMES

Hitches—Fridges—Roof seal Gun Furnaces

386-3623 478-4979

Happy Valley HOMES LIMITED

Dealers Licence No. D-1837

—CUSTOM ORDER A HOME EXACTLY THE WAY YOU WANT IT.

—RETIREMENT PARK SPECIALISTS.

YES—WE HAVE LOCAL PARK SPACES

2681 Sooke Road

478-8303

TRIANGLE HOMES LTD.

GENERAL, LEADER, PYRAMID, MARINER

17 Years Serving Vancouver Island

TRIANGLE HOMES LTD.

2435 Trans-Canada Hwy.

Victoria. 478-1774

Dealer Licence D-2360

GOLDSTREAM MOBILE HOMES LTD.

PARAMOUNT PREMIER MONARCH AND FLEETWOOD

Modern park space available with all purchases

2885 Trans-Canada 478-1175

2994 Jacklin 478-8391

Dealer Licence No. D-2328

OPEN 9-9

1973 12X68' 3-BEDROOM, REverse aisle front-end kitchen, washer and dryer, patio doors off living room. Also includes 20x6' patio, outdoor barbecue and separate tool shed. Also 13' self-contained travel trailer. Open to offers. Can be seen weekdays after 7 p.m. and weekends. Located Shoreacres Marina, Mill Bay. Ph. 743-5461.

SAUNA

In a custom built 12x60 Safeway. 16x15 living room, built-in china cabinet in dining room, colored keyed kitchen appliances, Mr. and Mrs. bathroom and master bedroom, long shag carpet throughout plus much, much, more including your own lot if your wish. Offers over $10,000. By owner, 478-4916.

12X60 "PRINCESS"

2-bedroom Mobile Home. Front kitchen, 1½ bathrooms, wall-to-wall carpet throughout, fully skirted and patio cover included. Situated on a landscaped lot in TRI-WAY MOBILE HOME PARK. For information to view phone 384-8791. TOTE-EM TRAILER SALES

12 WIDE MOBILE 2-BEDROOM home, cabana, sundeck, skirted, colored appliances, shag carpet. Fully furnished. Located Mill Bay waterfront park. Outstanding views. $9,000, terms. Will consider travel trailer or motor home as part trade. 385-5335.

SAVE SAVE

New 12 wide, 2 large bedrooms, furnished, only $8950

SHILLINGTON'S MOBILE HOME SALES

1261 Goldstream 478-1509

D3577

LIKE NEW 12X60 COUNTRY ESTATE mobile home. 3 bedrooms, wall to wall shag carpet throughout, skirted with large porch. Situated in beautiful park 15 minutes from town. $11,000 or best offer. 478-6718.

DE LUXE AND ROOMY — SEMIfurnished 12x60, 2 or 3-bedroom. Free sundeck, shed, wall-to-wall and extras. Large fenced lot in family park. Offers on $9,900. Financing. 478-5009.

10X50 2-BEDROOM, BRAND NEW Gun furnace, kitchen appliances, C.S.A. approved, immediate possession. $4,500 cash. Offers considered call Nanaimo Collect 753-6154.

IN LANGFORD PARK

GOOD SELECTION

of new and used homes.

Jackson's 974 Goldstream D1389

1972 GUARDIAN DELUXE, fully furnished, 2-bedroom, utilities, 12x60. Coloured appliances, shag rugs throughout. 642-3070.

10X56 SAFEWAY. COMPLETELY set up in Mill Bay. $6500. 743-9327.

GLENDALE 12X56' 3-BEDROOMS, adult park, $8,300. 478-7700.

178 SUMMER RESORTS

SPEND A WEEKEND OR YOUR vacation in Youbou's new Saseenos Bay Motel on beautiful Cowichan Lake. Sleeping and housekeeping units available. Reasonable price. For reservation phone 745-6222 or write Box 175, Youbou, B.C.

TRADEWINDS RESORT

Light housekeeping cabins on the lake, boating, swimming. 749-6411. Box 609, Lake Cowichan.

SHAWNIGAN LAKE COTTAGE for rent, year round. 383-2270.

MODERN COTTAGE, COWICHAN Lake. 382-1270, 112-745-6668.

181 TOURIST ACCOMMODATION

MOOSE HUNTING

Cabins and horses furnished. 936-9624.

185 CONVALESCENT AND REST HOMES

FAIRFIELD, LOVELY REST home, 1 semi-private room on main floor for lady or couple, non-smoker, need attention. Reasonable rate, excellent meal, tray service in room, laundry, hair set, welcome to visit. 384-1750.

CHARMING ACCOMMODATION Ladies. No stairs. Nutritious meals. Kindly attention. 384-0693.

LOVING CARE FOR MOTHER or father. Call Mrs. Mack 383-9315. Fairfield Rest Home.

190 ROOM AND BOARD

OAK BAY GUEST HOUSE, 1052 Newport, famed for retired citizens making it their happy home. On bus stop, near marina, golf course and post office. Rare vacancy with bath. Available August 1st. 598-4330, 598-3812.

SOOKE

Room and board for one person. Family atmosphere, $90 a month. Young person or university person welcome. 642-5795 after 6 p.m.

BRIGHT, SUNNY ROOM AVAILable for senior citizen. Excellent meals, reasonable rates, home care. Phone 383-1352, Sheffield Manor.

GRANT PLACE — RETIREMENT LODGE

998 Humboldt 384-8631

Where good food and care is of the utmost importance. 24 hr. staff.

CRAIGMYLE. EXCELLENT food and accommodation. TV lounge, friendly atmosphere. 386-6903.

GOOD ROOM AND BOARD — working men and pensioners only. 592-4150.

NICE ROOM, GOOD BOARD, men, parking. 388-5077.

ROOM AND BOARD, MEN ONLY. 386-8520.

FAIRFIELD—CLOSE TO BUS and park. 382-3068.

191 ROOM AND BOARD WANTED

BOARDING HOMES URGENTLY needed for adult Indian students, 18 years and over, attending courses in Greater Victoria area from Sept. 1973 to June 1974. Standard boarding rates. For further details phone 592-1281. Ask for Indian Counsellor.

URGENTLY NEEDED ROOM and board at $125, for lady in private home. Victoria Press, Box 88.

191 ROOM AND BOARD WANTED

TRADESMAN ON SHIFT, REquires room and board on weekly basis. 383-2667.

193 ROOMS TO RENT

TOURIST ROOMS

Single $4 and up daily

Also weekly prices

In Beautiful historic Rocabella

777 Blanshard 385-9030

Sorry, no reservations

BEAUTIFUL FURNISHED ROOM, $85. TV, cablevision, phone inclusive. Kitchen, washing machine privileges. 506 Niagara. 382-9736.

RESIDENTIAL HOTEL, DOWNtown, $25 week; $90 month up. Laundry, parking, kitchen facilities. 921 Pandora.

NEAR MAYFAIR, BASEMENT sleeping room in family home, suit young person only. $40. Phone evenings, 382-7020.

924 EMPRESS AVE. WORKING lady or man. Available August 1. 388-9628.

DOWNTOWN HOUSEKEEPING rooms, weekly or monthly, Oxford Hotel 777 Fort St. 384-5751.

2 BEDROOMS, KITCHEN AND bathroom, young people. $45-$60. 3174 Harriet Rd.

SLEEPING ROOM, SEPARATE entrance, all found. 479-4561.

2 ROOMS, $60 EACH, UTILITIES included. 634 Admirals Rd.

SLEEPING ROOM, ALL FACILities. Ladies only $60. 386-6591.

CLEAN ROOM FOR WORKING man or student. 386-6608.

197 HOUSEKEEPING ROOMS TO RENT

CLEAN BED-SITTING ROOM, community kitchen, near Jubilee, $55 includes utilities. Lady only. Immediate occupancy. Kasapi Construction, 386-6191.

HOUSEKEEEPING ROOM, NEAR Strathcona Park. Male Pensioners only. Apply 1632 Belmont or phone 386-0657.

CLEAN ALL FOUND, KITCHEN, quiet clean working adult. 239 Superior.

$75 FURNISHED. WALK TO own. Mature and quiet. Only. 383-8101.

HOUSEKEEPING ROOM IN GRAcious home. Close to Cook and Fairfield. Ladies only. 386-8647.

HOUSEKEEPING ROOMS FOR rent. Near Beacon Hill Park. 382-5413.

NEAR FORT-COOK. FRIDGE, stove, sink. Free cablevision, parking, 384-5920.

$65, LOVELY FRONT ROOM; $58, panelled basement room; $40, cottage, gentleman. 1618 Richmond.

RITZ HOTEL

710 Fort St. 383-1021

LARGE, BRIGHT CLEAN ROOM, Aug. 1st. 598-3472.

LARGE BRIGHT ROOM, FOR 2, fridge, stove, $75. 2315 Wark.

200 APARTMENTS TO RENT UNFURNISHED

Park Pacific

WATERFRONT NOW RENTING BRAND NEW THE SEAPORT APARTMENTS 200 DALLAS RD.

156 LARGE, FINELY APPOINTED SUITES LOCATED ON THE WATERFRONT AT VICTORIA'S GATEWAY TO THE PACIFIC ACROSS FROM THE BREAKWATER.

—ALL SUITES IN WALL-TO-WALL SHAG.
—CHINA SHELVES — LUXURY APPOINTMENTS.
—LARGE ENCLOSED SWIMMING POOL.
—TWO BILLIARD TABLES, WORKSHOP.
—HYDROTHERAPY POOL AND SAUNA.
—BEST SOUNDPROOFING IN VICTORIA.
—FROST FREE FRIDGES IN 2 BRS.
—30" FRIDGES IN ALL SUITES.
—CLEAN REFRESHING OCEAN AIR.

DON'T BE SATISFIED WITH ONLY VIEWS. LIVE WHERE IT'S HAPPENING; BE PART OF THE SCENE AT "THE SEAPORT".

ONE BEDROOM from $144
TWO BEDROOMS from $195
THREE BEDROOM from $350

TWO COURTEOUS RESIDENT MANAGERS AND WIVES TO ASSIST WITH YOUR MOVE IN AND CARE FOR YOUR EVERY NEED.

NO CHILDREN OR PETS PLEASE

FOR FURTHER INFORMATION CALL:

MR. R. BOWLBY

383-2225

BROOKSIDE MANOR

Park outlook, quiet location close to Jubilee area. Large de luxe suites.

—Hydrotherapy pool and sauna.
—Exercise room.
—Billard room, games room.
—Hobby room, workshop.
—Covered parking, 2 elevators.
—Excellent soundproofing.

All suites contain shag carpeting and luxury appointments.

Bachelor, Aug. 1 $128
1 bedroom, den, Aug. 1 $170
2 bedroom, Aug. 1 $200
2 bedroom, 1½ bath, Sept. 1 $200
3 bedroom, 2 baths, Immed. $285

Mr. and Mrs. J. T. Harper, 592-1112. 2623 Richmond.

AQUARIUS APARTMENTS

Park, Ocean and Mountain Views. Close to waterfront and town. Large deluxe suites.

—Hydrotherapy pool and sauna.
—Billiard and games room.
—Hobby room, workshop.
—Covered parking, 2 elevators.
—Excellent sound proofing, double wall insulating, concrete floors.

1 bedroom, den, August 1st $165
—Courteous resident manager.

All suites contain shag carpeting and luxury appointments.

Call Mr. and Mrs. G. Page 384-1316, No. 415-215 Oswego.

MT. TOLMIE RIDGE APTS.

Panoramic views, outstanding large suites on a six-acre private park.

—Heated indoor swimming pool.
—Hydrotherapy pool and sauna.
—Billiard room — View lounge.
—Hobby room — Workshop.
—3 elevators — Concrete floors.
—Excellent soundproofing.
—Enclosed parking included.
—Many suites contain two bathrooms and shag carpets.

Bachelor, Sept. 1st: $133
3-Bedroom, 1½ bath. Sept. 1st $310

MR. and MRS. McINDOE

No. 221—1900 Mayfair Dr.

598-3821

For details and transportation to view all above suites, call

Mr. R. Bowlby, Prop. Mgr.

383-2225

GRACIOUS 2-BEDROOM SUITE, in one of James Bay fine older apartment conversions, fireplace, wall-to-wall in front room and master bedroom. $150. View Sunday, Monday, 2-4 p.m., 356 Simcoe Street.

1—749 FORT ST.

Living room, 1 bed., kitchen with electric range, and fridge. $100 per month, including heat and water. Arthur E. Haynes Ltd., 739 Fort St.

GORGE VALE APT.

1180 Colville Rd., deluxe 3-bedroom suite, on Golf Course, 1½ baths, built-in china cabinet, wall to wall carpeting. Adults, $168. 383-3139, 385-2058.

AVAILABLE SEPTEMBER 1, 1-bedroom suite, retired couple or senior citizens; carport, Fairfield district, no pets. $125 a month. 385-4033, after 5:30 p.m.

DELUXE 2-BEDROOM apartment available July 31 Seagate (Esquimalt), $185, swimming pool, therapy pool, sauna, pool tables, shuffleboard. 384-1309.

JAMES BAY AREA. AVAIL. August 1, 1-bedroom apartment, $105. No object to responsible young people. References required. 383-9092.

2-BEDROOM WATERFRONT suite, for rent September 1st, fridge, stove, drapes, heat and water. Phone after 6 p.m. 382-7983.

TWIN HOLLY APARTMENTS, 476 Lampson Street. Spacious 2-bedroom available September 1st. 385-0215 or 478-3333.

CENTRAL LOCATION, LARGE 3-room suite, unfurnished, good gas stove, elderly couple or pensioners only. 386-0432 or 385-8296.

2 ROOM SUITE, LIVING ROOM. Fridge and stove. 382-3686.

200 APARTMENTS TO RENT UNFURNISHED

BROWN BROS. ON BLANSHARD

385-8771 ANYTIME

"BACHELOR SUITES"

$115—HIGHLAND APTS., 2151 Haultain St., H.W. floors. Sept 1st

"ONE BEDROOM SUITES"

$130—LOUISE APTS., 1143 Pandora Ave., H.W. floors. Aug. 1st

$135—PANDORA VILLA, 1130 Pandora Ave., w-w carpets. Aug. 1st.

$140—NELSON LODGE, 1337 Saunders St., w-w carpets. Vacant.

$135—REGENCY APTS., 1975 Lee Ave., H.W. floors. Vacant.

$135—WELLINGTON MANOR, 1670 Fort St., H.W. floors. Vacant.

$125—LORD NELSON APTS., 1615 Belmont Ave., H.W. floors. Vacant.

$156—ROCKMEARE APTS., 1144 Rockland Ave., w-w carpets. Vacant.

$110—RUSSELL APTS., 1517 Coldharbour Rd., Lino floors. Older couple preferred. Vacant.

$125—GREENLEAVES APTS., 2523 Work St., w-w carpets. Aug. 1st.

$135—LUXOR MANOR, 1050 Richardson St., H.W. floors. Aug. 1st.

$150—MAYDORF APTS., 3905 Quadra St., w-w carpets. Aug. 1st.

$130—BARRINGTON MANOR, 2174 Cadboro Bay Rd., h-w floors. Aug. 1st.

$105—AILSA MANSIONS, 520 Cook St., Aug. 1st.

$133—GRAHAM HOUSE, 1110 Queens Ave., w-w carpets. Vacant.

$140—HARBOUR VIEW MANOR, 925 Esquimalt Rd., w-w carpets. Aug. 1st.

$115—MOUNTAIN VIEW APTS., 614 Esquimalt Rd., w-w carpets. Vacant.

"TWO BEDROOM SUITES"

$145—ROYAL COMMODORE, 715 Vancouver St., H.W. floors. Aug. 1st.

$175—HARO APTS., 1400 Beach Dr., H.W. floors. Aug. 1st.

"Sorry no children or pets"

Free transportation avilable 9 to 4 Monday to Friday only!

BROWN BROS. ON BLANSHARD

385-8771 Anytime!

DANE DEVELOPMENTS

383-6222

15 DE LUXE BACHELOR SUITES

Separate kitchen plus eating area. Walk-in closets, wall-to-wall carpeting, spacious bed-sitting rooms, 10 min. walk from centre of town, controlled entry. RENTS FROM $129. FOR FURTHER INFORMATION CALL 383-6222.

GRANADA COURT

1233 Fairfield Road

One only, One-Bedroom Suite $150. Two, 2 Bedrooms at $175 and $200.

LUXURY APARTMENT WITH ALL AMENITIES.

RESIDENT MANAGER

382-9064

KER AND STEPHENSON LIMITED

385-3411

KIRKCALDY APTS.

575 Maritield off Government, Close to Parliament Buildings and park.

Includes w-w. carpet, drapes, cablevision and controlled entrance.

Available August 1

Bachelor $117

1 bedroom from $135

2 bedroom from $170

Resident Manager 382-6447

Barrington Enterprises Ltd.

GORDON HEAD TOWNHOUSES

Blair and Larchwood

Perfect for family living 2 and 3 bedroom units. Spacious living room and dining room. Wall-to-wall carpets, including all appliances, rumpus room, full basement, separate courtyard, beautiful playground. No dogs or cats. Within just 3 blocks of all schools.

477-5422

Phone between 4 p.m. - 8 p.m.

CAIRN VILLA

Beautiful parklike setting, all modern conveniences. 1 and 2-bedroom suites situated at Lampson and Old Esquimalt Road at Highrock Cairn Park. Mature child welcome. For further information, call manageress, Mrs. Wood, 383-3239 or 598-2764.

GOODACRE TOWERS

360 Douglas

ACROSS FROM

BEACON HILL PARK

360 DOUGLAS

1 bedroom suites

385-8111

CAPTAIN COOK

386-8682 1025 Sutlej 592-9516

1 Bachelor Ste., 3rd Flr. $117

Cablevision, drapes, controlled entrance, etc. Beacon Hill and Fairfield area. Shopping and bus around corner. Adults. No pets.

LOVELY NEW APARTMENT

Spacious 1 and 2 bedrooms.

45 Boyd, ½ block to Dallas Rd.

VERY REASONABLE RENT

383-8746 ABACO REALTY 385-0611

NOW RENTING

Lady Catherine Apts.

420 Catherine St.

1 bedroom and bachelor units from $115. Rec room and sauna. 386-2763.

TWO 1-BEDROOM SUITES. Langford. Wall-to-wall carpets. $135. Balcony. Laundry facilities. One available now; other August 3th. No pets or children. 478-3547, 2771 Jacklin Road.

STUDIO SUITE, $75 INCLUDING heat Gordon Apts., 906 Gordon Street, private bath. Quiet, Clean. Suit pensioner. Anglo-Canadian Management 384-8071.

WYCLIFFE APTS.

1510 Jubilee Ave.

1-bedroom, $140

Available August 15.

Resident caretaker 382-3722

"ATTN. PENSIONERS"

Small studio ste. on Fort St. Vacant. $50. Plus 1 BR close in, $75. Western Homes Ltd. 386-3498.

---

4 ROOM UPSTAIRS APARTment, St. Charles Street, elderly couple or middle-aged lady. 383-3225.

CLEARVIEW APT., 1258 YATES Large Bachelor with wall bed, $110. Cablevision. Modern conveniences. 384-7785.

CITY CENTRE

Large comfortable 1 bedroom. Middle-aged or elderly person or couple, $125. 386-3928.

FAIRFIELD - ST. CHARLES. ONEbedroom apartment. Very quiet. Suit 1 or 2 working girls. New broadloom. Stove. Fridge. 384-1784.

LARGE, 2-BEDROOM APARTment. Near Art Gallery. Immediate possession. Middleaged or retired couple preferred. 598-5314.

BACHELOR SUITE, QUIET, walking distance to town. Available August 1st. 598-5367.

---

1 BEDROOM, FRIDGE AND stove, $90. Close in 384-9498, 384-7941.

SMALL ONE BEDROOM BASEment suite, utilities included. $100. 382-1866.

$100. LARGE SUITE, AVAILABLE August 1st. Cedar Hill-Hillside. 383-4231.

200 APARTMENTS TO RENT UNFURNISHED

SEAGATE

707 ESQUIMALT ROAD

ALL PARKING IS ON VICTORIA'S HARBOR WATERFRONT WITH VIEWS OF HARBOR, OCEAN AND OLYMPIC MOUNTAINS

WITH VERY LARGE INDOOR HEATED SWIMMING POOL AND HYDROTHERAPY POOL

INDOORS AND OUT OF SIGHT

ALL SUITES HAVE LUXURIOUS LONG SHAG CARPETING THROUGHOUT

MATURE ADULTS ONLY NO PETS

ONE-BEDROOM SUITES $149 - $158

CHOICE 2-BEDROOM SUITES FROM $185

RESIDENT MANAGER 383-1731

DIAMOND DEVELOPMENTS

THE PRINCESS PATRICIA

701-703 Esquimalt Rd.

View the Blue Pacific and Inner Harbor From Our Spacious Suites

—Cablevision
—Lounge
—Sauna
—Controlled Entrances
—Sound Proofing
—Recreation Room
—Child 2 and under welcome

Inquiries 9 a.m. to 8 p.m.

Phone 382-2223

Amon Investments

---

705 PANDORA

ASCOT APTS.

Comfortable older style 1-bedroom apts. Downtown. Suitable for older couple. Rent $100. Call 384-9335.

1660 FORT ST.

KING ARTHUR APTS

Spacious well-maintained suites

WxW

Near Jubilee

1-Bedroom

2 Bedroom

Resident Caretaker, 384-8544

2150 CADBORO BAY RD.

DAYMER APTS

Close to shops, Jubilee Hospital. On bus line. Heat and cablevision included.

1-Bedroom, $120

Contact Ste. 36, 592-1105

A. BERNARD and CO. LTD.

655 Fort 384-9335

THE SHALAMAR

2644 PRIOR ST.

(Just off Hillside)

We have only a few 1 beds left in this new block renting from $137. Call Res. Mgr. at 386-6930.

Adults only, no pets.

TUDOR ESTATES

2030 DOUGLAS

382-2721

FOUR SEASONS

SEE THIS TO APPRECIATE

1 and 2-bedroom, some with den On quiet cul-de-sac

Controlled entrance and elevator

Very spacious luxurious suites

Coloured appliances

Wall-to-wall carepting

Individual heat control

Private balconies

Free cablevision and parking

Sauna

Walking distance to park

Adults only

Resident Manager, 383-2219

954 DINGLEY DELL

LORD AND LADY ESSEX

240-270 Sincoe Street

Only a few suites left in new apt. block facing McDonald Park.

1-bedroom $139-$142

2-bedroom $175-$185

Sorry, no pets or children.

Phone 388-6920 or 382-2984 for appointment or information.

ENJOY VICTORIA

In Cool Quiet

DUNSMUIR HOUSE

(Off Esquimalt Road)

Terrace Garden Setting

Ocean View from large patio

1 and 2 bedroom suites

Adults only

831 Dunsmuir Road 388-4943

Utah Apartment Enterprises

ANTRIM COURT

2310 QUADRA ST.

Controlled entrance, elevator, carports. Close to all transportation and shopping. One-bedroom suites from $140. Call BROWN BROS. ON BLANSHARD, 385-8771 Anytime!

Nottingham Court

1635 Cook Street

NEW DELUXE APARTMENT

Now renting—1 and 2-bedroom suites. Constructed to C.M.H.C. standards. Includes recreation room and workshop areas. Adults only. Resident Manager, 388-9251.

NOW RENTING

Lady Catherine Apts.

420 Catherine Apts.

420 Catherine St.

bedroom and bachelor units from $115. Rec room and sauna. 386-2763.

RIDGE APTS. 2120 RIDGE ROAD. Very attractive 1-bedroom suite with carpets, drapes, cablevision, etc. $130. Babies welcome. To view call Mr. Kreiger, 388-4068.

CROFT HOUSE

128 Croft Street

2-bedroom suite. $175; available now. Close to shopping, sea and park. 382-8096.

PRINCESS LOUISE APTS.

310 Roberts Street. 1 and 2-bedroom suites. Available immediately. 386-7455.

Utah Apartment Enterprises Ltd.

TIDELINE APTS.

1470 Dallas Rd.

SORRY NO VACANCIES

Resident Manager 382-5851

OAK BAY, 1 LARGE BEDROOM suite, heat, water, cablevision, middle-aged or retired people. 652-3454.

LOVELY, MODERN WAterfront, one and two bedrooms. Reasonable rent. 912 Selkirk, 384-0428.

ROYAL ARMS APTS.

1300 Yates

1-bedroom $132.50

386-1628

OLYMPIC VIEW

1160 ESQUIMALT RD.

SORRY, NO VACANCY

Resident Manager, 384-9121

MACAULAY MANOR

1007 Esquimalt

Sorry no vacancy. Res. Mgr. 384-0877.

OAKRIDGE HOUSE

1 bedroom apartment. For Information call 384-3795.

1-BEDROOM UPSTAIRS APARTment, $130. Fridge and stove included. 382-5237.

BACHELOR SUITE, $95. SUIT quiet older person. Apply No. 3—1179 Fort St.

1100 HILLSIDE

1-bedroom, wall-to-wall, August 1. Suit working couple. $120. 592-3130.

ORCHARD HOUSE

647 Michigan

388-4659

200 APARTMENTS TO RENT UNFURNISHED

Montreal Trust

1065 FORT 386-2111

THE WESTBAY

531 Westbay

NEW LUXURY WATERFRONT APARTMENTS

NOW RENTING FOR JULY, AUGUST AND SEPTEMBER OCCUPANCY

Quiet waterfront location. Large spacious apartments with sweeping views of the harbour area, swimming pool, sauna, ample parking, sorry no children or pets.

1 BR. from $150
2 BR. from $190
3 BR. from $315

Resident Manager 385-5229

ROYAL ARCADIA

866 Craigflower

New

Opening soon

This new building conveniently situated for transportation and shopping features an indoor swimming pool and sauna to complement its spacious and well appointed apartments. Sorry no children or pets.

1 BR from $145
2 BR from $185
3 BR from $225

HARRISON HOUSE

1417 Harrison Street

Ideal central location close to all transportation and shopping on quiet street between Pandora and Yates. Sorry, no children or pets.

1 BR. $135
2 BR. $172

Resident Manager 384-7340

LEELA HEIGHTS

1527 Fort Street

Located at a popular Oak Bay Junction for good transportation and shopping. Excellent rental value — a child under 2 welcome.

1 BR $130

Resident Manager 383-0179

LORD MICHIGAN

235 Michigan Street

New building with large modern suites in a quiet convenient location. 2-door fridges, sauna and therapeutic pool, shag carpeting, etc. Sorry, no children or pets.

1 BR. $148

Resident Manager 385-2520

BRIERWOOD MANOR

465 Niagara Street

Modern new building with spacious suites, shag carpeting, 2-door fridges and many other features. Sorry, no children or pets.

1 BR. $135

Resident Manager 388-9812

ELLERY HOUSE

831 Ellery Street

New 2 BR family units featuring separate entrances, storage room in each unit, wall-to-wall carpeting, drapes, etc.

2 BR. $164

Resident Manager 385-0251

NEW

CONTINENTAL HOUSE

464 LAMPSON

ESQUIMALT

1 BEDROOMS FROM $157.50

2-BEDROOMS $185

IMMEDIATE OCCUPANCY

QUIET ATMOSPHERE

THIS BLOCK FEATURES:

—CHOICE SUITES WITH VIEW
—DESIRABLE LOCATION
—2 BLOCKS FROM SEA
—2-BLOCKS MAJOR SHOPPING
—BUS AT DOOR

HYDRO POOL

—WALL-TO-WALL CARPETS
—DRAPES
—CABLEVISION—PARKING
—CONTROLLED ENTRANCE
—LARGE BALCONIES
—ELEVATOR COMING. SORRY, NO CHILDREN AS QUOTA ALREADY FILLED

383-2625

ANYTIME

NO PETS, PLEASE

1939 LEE

JUST OPENED

Elevator now being installed

One block from Jubilee Hospital, behind Safeway. Large 1 and 2-bedroom suites. Therapy pool and sauna. Adults only, no pets (except caged birds). Ideally located for apartment dwellers. Hatley Holdings Ltd. View, 2-9 p.m.

MAPLEWOOD GREEN APARTMENTS

3255 COOK ST.

1 Bedroom, $145
Available immediately

1 Bedroom, $192
Available August 15

Includes indoor swimming pool, sauna, billiard room, shag carpets. Resident caretaker, 383-9757

YORK MANOR

121 RENDALL St.

De luxe bright suites, close to all transportation and shopping. W-W carpets, elevator, therapeutic pool . . . Bachelor suites from $120. 1 BR from $140. Resident Managers. BROWN BROS. ON BLANSHARD, 385-8771 anytime!

LANGFORD

NEW APARTMENT COMPLEX

One 2-Bedroom Deluxe Suite

One 1-Bedroom Deluxe Suite

Corner of Goldstream Ave. and Granderson Ave.

Last two suites available.

B.C. Land and Insurance Agency Ltd.

530 Broughton St., 388-5555

THE NADEN GATES

519 STURDEE STREET

Brand New Building with Olympic and ocean views, wall-to-wall shag carpeting.

One-Bedroom available now $135

One-bedroom available Sept. 1, $140

PEMBERTON, HOLMES LTD.

384-8124 Night 384-8126

UNIVERSITY DISTRICT

TARA COURT

3880 SHELBOURNE ST.

Spacious, carpeted, 2-bedroom suite, $160 per month. Adults only. Small pets allowed.

Investors Syndicate Realty Limited

477-9769 592-9765

DOWNTOWN — 1-BR apt. in an older bldg. Available Aug. 1. No dogs. $90 per mo.

BOORMAN INVESTMENT CO. LTD.

1111 Government St., 386-9212

HENRY HUDSON APTS.

1-bedroom and bachelor suite. August 1. Phone 385-4785 or 382-1341

UTAH APARTMENT ENTERPRISES LTD.

OAK BAY VILLAGE. AUGUST 1 occupancy. Modern 1-bedroom apartment. Appliances, wall-to-wall carpet, cablevision, etc. $125 per month. 383-4168 or 598-1244.

KINGSWOOD APTS.

2552 VANCOUVER ST.

1-bedroom, $119

Available August first. 592-2218.

ONE BEDROOM APARTMENT IN Esquimalt. 656-4013 between 9:30 a.m. and 5 p.m.

FAIRFIELD. 3-ROOM SUITE. Private home. Mature person or couple, $105. All utilities. 382-4170.

BEAUTIFUL ROCKLAND AVE. 1 bedroom, walking distance, main floor, sunny, quiet, $135. 386-0981.

200 APARTMENTS TO RENT UNFURNISHED

North West Trust

CHARTER HOUSE

435 Michigan

384-8923

REGENT TOWERS

415 Michigan

383-6216

All rental Enquiries WELCOME

386-3534

QUINTRO MANOR

3810 QUADRA

NOW RENTING

BRAND NEW

—Central location
—On bus line
—Across from park
—Extra large suites
—Children up to 6 years welcome
—Latest modern conveniences
—Controlled entrances
—1-bedroom from $150
—2-bedroom from $178
—Available August 1st

Phone 386-2437 anytime

PACIFIC STRATA SERVICES LIMITED

NOW RENTING

LORD STANLEY MANOR

1350 STANLEY

DELUXE SUITES QUIETLY LOCATED AMONGST THE OAKS BETWEEN FORT AND PANDORA FEATURING:

—W.W. carpeting
—Colored appliances
—Cablevision
—Views
—Sauna — recreation room
—Large patios and sundecks
—Superior soundproofing
—A step to buses and parks
—1-bedroom from $145
—Adults only. No pets.

FOR INFORMATION CALL 384-8264

VIEW TOWERS

bachelor Suites from $87

1-Bedroom Suites from $111

NO CHILDREN OR PETS

Swirlpool and Sauna

CLOSE TO DOWNTOWN

PARKING AVAILABLE

RESIDENT MANAGER A. R. TEMPLETON

382-0922

VILLA WEST APTS.

788 Dominion Road

FROM $131.00

Large one-bedroom suites

Wall-to-wall Carpets

FROM $175.00

Two-Bedroom Suites

CHILDREN CONSIDERED

PHONE 382-1094

P. R. BROWN AND SONS LIMITED

762 Fort Street. Ph. 385-3435

DARDANELLES

August 1st. 2-bedroom corner suite, 4th floor, interesting view. Mature adults. No pets. Wall-to-wall carpet, dr

215 HALLS, WAREHOUSES, STORES AND OFFICES TO RENT

FORT ROYAL MEDICAL CENTRE
1900 Richmond Ave.
Modern office space, available immediately.
P. R. BROWN and SONS, LTD.
762 Fort Street Ph. 385-3435

CITY CENTRE
1,000 square feet, heat and water. Suitable for store or offices, $370. 477-5719, 477-2106.

OFFICE SPACE UP TO 1000 SQ. ft., near Mayfair, off street parking. 388-6688.

NEW OFFICES AND WAREhouses to rent. 386-8435.

233 MORTGAGE LOANS AND INSURANCE

MORTGAGE FUNDS AVAILABLE FOR ALL B.C.
FROM 9½% (VICTORIA)
UP-ISLAND, LOWER MAINLAND, INTERIOR AND NORTHERN B.C.
HOMES, WATERFRONT PROPERTY
LAND OR DEVELOPMENT PROPERTY

Drop us a line or phone collect. Perhaps we can serve you. Let us have full details of your property so we may give you a quote as to rates, terms, costs, etc., with no obligation on your part.

Cash valuations given on any existing mortgages or agreements without obligation.

COURTESY TO FELLOW BROKERS

Write or phone
Mr. Len Thomas at
DOUGLAS HAWKES LTD.
990 Blanshard St.,
Victoria, B.C.
PHONE 384-7128 (Collect)
After hours 479-6382 (Collect)

NO BONUS HOME EQUITY LOANS

Here is your opportunity to borrow the inexpensive way. You may borrow up to 90% of your property value whether your home is paid for or not. No amounts too small or too large. Interviews in the privacy of your own home.

EXAMPLES:

AMOUNT	PAYMENTS FROM
$2,000	$23.00
$3,000	$35.00
$4,000	$47.00
$5,000	$59.00

15 year ammort. — 5 year term.

FOR FAST COURTEOUS SERVICE CALL ME TODAY. Money immediately available.

W. A. (Bill) HODGSON
385-4528 385-8563

24 Hour Service
Byron Price and Associates Ltd.

MORTGAGE MONEY

Any amount at current interest rates. Quick decisions. Interviews evenings and weekends. Call JOHN ADDICOTT.
BROWN BROS. AGENCIES LTD.
"Since 1918"
1125 BLANSHARD ST.
385-8771 (anytime)

FIRST MORTGAGE $28,000 AT 10% — 5-YEAR TERM.
FIRST MORTGAGE $22,000 A 10% — 5-YEAR TERM.
FOR DETAILS ON THESE AND OTHER MORTGAGE INVESTMENTS CALL MR. McKENZIE AT 386-7521.
BOORMAN INVESTMENT CO. LTD.
1111 GOVERNMENT STREET

MORTGAGE MONEY

1st-2nd-3rd—interim Financing. Experience and understanding does help. No Obligation.
BILL WESTCOTT 385-7761
D. F. HANLEY AGENCIES LTD.

FIRST AND SECOND MORTGAGE FUNDS AVAILABLE AT COMPETITIVE RATES. UNLIMITED FUNDS, CONVENTIONAL AND PRIVATE. QUICK DECISIONS. CALL MR. McKENZIE, 386-7521 (anytime). BOORMAN INVESTMENT CO. LTD., 1111 GOVERNMENT ST.

MONEY AVAILABLE TO BUY MORTGAGES OR AGREEMENTS
NEW OR EXISTING
K. M. JACOBSEN, 382-9191 or 658-8679
CANADA PERMANENT REAL ESTATE DIVISION

VIDCO
PATRICK C. PARKER
MORTGAGE FUNDS
CONSULTANT
386-1381

MORTGAGE FUNDS
Available for residential properties. Current rates, quick decisions.
BOB JONES 652-1141
BRENTWOOD PROPERTIES AND INSURANCE AGENCY LTD.

MONEY TO LOAN ON MORTgages. Quick decisions. Also agreements and mortgages purchased for cash. See us for top price.
A. BERNARD and CO. LTD.
655 Fort Street 384-9335

MONEY AVAILABLE
Low rates for First or Second Mortgages, Interim Financing Building Loans, Refinancing.
P. R. BROWN AND SONS LTD.
762 Fort St. 385-3435

VIDCO
386-1381
MORTGAGE FUNDS
Any amount. Instant decisions.

CASH FOR YOUR MORTGAGE or agreement for sale. Quick decisions and highest prices paid. M Braithwaite, Financial Survey Ltd., 384-9305, Res. 592-0638.

234 MORTGAGES FOR SALE

WANTED: $18,500 1st at 10¼%, $174.90 month, 3 year term. Gorge-Tillicum residence.
WANTED: $16,000 3rd at 10½%, $148.54 month 5 year term. Gladstone residence.
WANTED: $7,450 2nd at 12%, $80.55 month, 3 year term. 3065 Washington Street.
FOR SALE: $22,000 A-S at 9%, $195.71 month. Due in 5 years. Available for $20,812 to yield 10½%.
FOR SALE: $74,319 1st mortgage at 7%, $750 month. Due in 12 years and 3 months. This is a mortgage in perfect standing and available for $58,418 cash to yield 12%. Property sold for $189,000.

Call D. F. HANLEY AGENCIES LTD. 385-7761 OR 477-2888. ASK FOR WAYNE STRANDLUND.

THREE FIRST MORTGAGES 10½ per cent, $9,000 each. Saanich area. Avis Mortgage company Ltd. 386-9715, 383-3750 eves.

240 BUSINESS OPPORTUNITIES

GORGE ROAD MOTEL

23 Units plus manager's suite. The finest priced motel available on today's market at approx. $10,000 per unit. Room for expansion. Financing available. This is an ideal opportunity to the right investor. Full details are available from:
386-7551 ROY NIELSEN 386-9046
M. P. TELLIER
SECURITIES LTD.

AUTO COURT—TRAILER PARK
MOBILE HOME PARK
Swimming, fishing, 45 units, 20 more partly developed; plus lots of room for more expansion on this large acreage. Well established, excellent occupancy winter and summer. Over 1,000 feet of waterfrontage. Lower Vancouver Island. $116,000 down payment. Price $245,000. Call F. Marconi.
MARCONI REALTY 386-3941
302 - 620 View St.
Victoria, B.C.

ADJACENT TO PACIFIC RIM National Park; Service station, garage, and marina on prime property. 300' highway and 350' waterfrontage on sheltered Inlet. Gulf Oil Agencies. Rental and Charter Boats, large house and 2 cottages. Agents welcome. Gulf Service Centre, Tofino.

MARINA, COWICHAN BAY, ramp, fuel, five houses, three lots, $174,000. Mackenzie, H. W. Dickie Limited, 746-5171.

240 BUSINESS OPPORTUNITIES

JACK MEARS OAK BAY REALTY LTD.

"The Professional People"
Coast to Coast
Real Estate Service

2195 OAK BAY	598-3321
201-727 JOHNSON	384-2291
HILLSIDE PLAZA	386-1341

INVESTMENT — GOOD REVENUE

Downtown hotel with 22 rooms for monthly residence. Well maintained property. Show splendid return on your investment. Close to all stores. Please phone: B. E. JEFFERY 598-3321 or HAROLD WHILEY 592-2798.

EARN UP TO $40,000 YR.
VICTORIA'S PLAYLAND!
790' FRONTAGE

This is undoubtedly one of the hottest buys in town. Now at $150,000 volume and going up, up, up. Full potential is not even tapped. One of Victoria's finest take out and eat-ins. Has 2 large lots on junction of main highway and beach road. Sailing, fishing, swimming at your door. Your canoe rentals pay your mortgaging. You even own a golf course! Over $100,000 financing available at 8% and 9%. Owners have spent thousands in recent months in improvements and gross has nearly quadrupled. This won't last. Asking $175,000. F. WILLIS, 386-1341.

TRADE

Your present equity in a house, revenue property, acreage, mortgage paper or what-have-you for this tremendous investment property.
DESCRIPTION: 3.239 acres, zoned general commercial, 570 ft. frontage on major 4-lane highway.
LOCATION: Just 6 miles from Victoria city centre.
PRESENT USAGE: 16-unit motel, owner's accommodation, heated pool.
EXISTING FINANCING: Excellent 8% financing available.
POTENTIAL: Take advantage of tremendous frontage and excellent location, ideal for car, trailer, boat??? sales. Use your imagination. Best commercial site in town and asking only approx. $1.27 per sq. ft. MLS.
Call today for complete details to RENE ROUGEAU at OLYMPIC REALTY LTD., 385-5741.

LAKE COWICHAN RESORT
$150,000

APPROXIMATELY FIVE ACRES WITH 590' WATERFRONT — SELF-CONTAINED VIEW UNITS: BOATING, SWIMMING, SKIING, FISHING, TENTING, TRAILERS. A MAGNIFICENT PROPERTY WITH EXCEPTIONAL ACCOMMODATION FOR PROPRIETORS. A WONDERFUL OPPORTUNITY FOR ONE OR TWO FAMILIES TO ENJOY SEMI-RETIREMENT IN IDYLLIC SURROUNDINGS. A SUBSTANTIAL CASH PAYMENT IS REQUIRED FOR FULL PARTICULARS AND APPOINTMENT TO VIEW CALL:
MR. YELLS — VICTORIA
388-4271 RES. 383-9039
MR. WINFREY — DUNCAN
746-6161 RES. 748-8964
J. H. Whittome and Co. Ltd.

MOTELS

1—12 Units. PLUS owner's double unit. PLUS trailer parking PLUS undeveloped land for future use when sewers in. Try your trade-in, paper or money. Make a deal at $169,500. MLS 4624.
2—Up-Island a little bit, 16 units, (2 storey type), 9 up, 7 down, plus owner's large 2-bedroom suite, modern, up to date. I.D.B. financing, ideal man-wife setup. Trades considered at only $155,000.00. This is great!
Call JOHN RUSSELL, 386-2955 or res. 592-3248, Mayfair Realty.

RESTAURANTEUR

INVEST IN THE BEST
CALL ME NOW ON THIS COMPLETELY RENOVATED RESTAURANT CATERING TO EXCELLENT CLIENTELE. ALL NEW EQUIPMENT, SEATING FOR OVER 126. FULLY LICENSED. DOING EXCELLENT VOLUME. ONLY $37,900 WITH GOOD LEASE. TERRIFIC OPPORTUNITY FOR RIGHT PERSON.
JACK GREENWOOD
386-2911 384-5228
Homefinders, Wall and Redekop Realty

EXCELLENT 14 SUITE APARTMENT
ONLY $149,500

—Terrific Rental Area
—Low Maintenance Costs!
—Separate outside entrance to all units (no inside halls).
For appointment to view or further information regarding this investment opportunity, call RENE ROUGEAU at OLYMPIC REALTY LTD., 385-5741.

OVER 12 PERCENT YIELD

Want to make money? May I suggest you look at this well operated nursing home located in Victoria. Net revenue 1972 over $21,000. Licensed for 21 — very unique, most attractive property includes owner suite. Approx. an acre of parklike land. Call me now and let's have a talk. Full price $140,000. Terms.
386-2231 JAY ROGERS 477-4569
BLOCK BROS. REALTY

LAUNDERETTE DRY CLEANING

One of the best and busiest of this type on the Island. Excellent return. Some financing. MLS 4862.
$41,500
John Todd, 384-9335, 385-7838 Res.
A. BERNARD and CO. LTD.
655 FORT ST. 384-9335

BRAND NEW— 30 SUITE BLOCK

—Nearing 100 per cent occupancy.
—N.H.A. financing.
—Asking $435,000, with excellent terms.
For appointment to view or further information regarding this investment opportunity call MR. RENE ROUGEAU, at OLYMPIC REALTY LTD., 385-5741.

BUSINESS WITH LIVING QUARTERS

Excellent Laundromat on busy corner. Exterior has just been face-lifted. Interior decorated. 2 bedroom living quarters in excellent shape. Business consists of 18 washers, 6 large dryers, 2 boilers, etc. Good income plus excellent potential. Full price only $48,900. All trades considered.
FEDDY STARKE. 388-6231 or 479-3866. Island Pacific Realty.

BEAUTY SALON
LOW PRICE OF $8,500
with easy terms. Beautifully decorated shop with near new equipment. Tremendous area with lots of parking space. A good buy at this price.
AUDREY CROTHERS
386-7521 385-4645
Boorman Investment Co. Ltd.
1111 Government St.

WELL ESTABLISHED FULLY operational business manufacturing unique wood products. Steady clientele with rapidly expanding market, entire operation can be run by one person. Purchase price of $5500 includes production plans and patterns, complete workshop, materials on hand. Workshop area or retail store available if desired. 382-1602.

AUTO COURT

This 12-unit court located "close-in", offers unlimited potential. Over 1 acre of land together with a modern residence. A terrific buy at $125,000. Terms. Exclusive with Vaughn Thompson at M. P. Tellier Securities Ltd. at 386-7551 or res. 658-6541.

REST HOME
$60,000
James Bay, close to the park, sea and shopping area. This is a well operated and immaculately clean Rest Home. Licensed for 12 and full. Owner selling due to health reasons. VICTOR M. SMITH 383-8593 or CANADA PERMANENT 382-9191.

240 BUSINESS OPPORTUNITIES

VICTORIA MOTEL

A profitable, modern, well built and located Motel with nice large living quarters for owner. 24 units total with the majority having roomy kitchen units to capture the off-season trade. Move in now for maximum summer profits. Very good terms. Only $240,000. Ken Walters—evens.—385-7820.
Swinerton, Stewart Clark, Ltd.
1318 Blanshard St. 385-2481

RESTAURANTS

These are the best business opportunities available—
Easy run coffee shop with take out service—open 7:30 till 5 p.m. Longer hours if desired. 10 yr. lease—all new equipment. $21,900.
Restaurateurs — Dining lounge — fabulous decor. Licensed! Don't miss this. $65,000.
Resort area — dining lodge — gross $200,000. Are you interested in an out of province resort?
For information on the above Restaurants please call:
THE ZIEGLER'S
388-4271 592-1768
J. H. Whittome and Co. Ltd

OFFICE BUILDING THREE STOREY NEAR NEW

Attractive appearance, superior construction, quality furnishings. Two-year-old office building, fully tenanted, mostly with professional clientele. Elevator, parking, etc. Full price $220,000. For details re financing, viewing, statements, etc. call STAN JAMES, 386-2955 or Res. 592-3740 or WAYNE SCOTT, 386-2955 or Res. 479-6087. Mayfair Realty.

BRAND NEW MOTEL

39 Units plus manager's suite. The owners have agreed on a price reduction to $14,000 per unit and open to offers. Fully operational and doing well. This is an opportunity to purchase from the builder. Financing available. For further information contact:
386-7551 ROY NIELSEN 386-9046
M. P. TELLIER
SECURITIES LTD.

Take Out Lunch European Style Short Hours

This thriving business is in the best location in town. 1½ years old and the profits are steadily growing. Owner works only 5 hrs. per day on weekdays and 3 hrs. on Saturday. Ideal for Mother-Daughter business. ASKING $10,900.
SCOTT KENDREW
385-7761 385-6262
D. F. HANLEY AGENCIES LTD.

A REAL MONEY MAKER

Long established furniture refinishing business, showing high net profit. Gov't contracts, commercial and private accounts. Price includes business, equipment and supplies. Asking $23,500 full price. For details call LOU BLOOMFIELD, 386-2955 anytime MLS 4757. Mayfair Realty.

UNIQUE OPPORTUNITY
for Versatile Secretary
PUBLIC STENO/TELEPHONE ANSWERING
in rapidly growing area on Vancouver Island. Gestetner duplicator, Xerox copier ani TAS equipment. Perfect opportunity for husband and wife if husband has drafting or other allied skills. Asking $16,500—terms. Phone 656-4712 or write Box 2272, Sidney, B.C.

RESTAURANT

An excellent opportunity for an energetic couple. 40-seat capacity — fully equipped — ideally located near Fort and Cook. Asking $18,000. Call TOM BREITER or LEE FORBES at British American Realty Ltd. 385-1431.

RADIO SHACK

Is expanding throughout B.C. and wants ambitious managers to operate stores under its Joint Venture Program. If you have sales and management experience and are interested in operating your own store, write Phil Smith, district manager, Radio Shack, P.O. Box 1027 Victoria.

VARIETY STORE

Established business in excellent area of other busy shops. Low rental lease. Postal Sub-Station contract. $14,500 plus stock. For full particulars call LEIGHTON NOBLE. 386-2955 or res. 658-8968. Mayfair Realty.

GROCERY BUSINESS

In thriving island community — ideal grocery business for couple. Good lease with low rent, etatement available. Priced to sell at $12,500 plus inventory at cost. Call anytime — BOB GIBSON, 385-9741 or 658-5153. J. A. Henderson Realty Ltd.

ONLY $19,500
GROCERY STORE
This amazingly low price buys the building, land and equipment you buy the stock direct. Good location, plenty of growth potential located in Sidney near Marinas. GRAY LAITE 656-5267 or CANADA PERMANENT 382-9191.

ESSO SERVICE STATION — Trans Canada Highway. Privately owned, good gallonage. Modern 3 bedroom, living quarters attached. 1.37 acres. Contact Mr. Vaughn S. Madden, Alexander, Manitoba, 752-2138.

GROCERY

By owner, $10,500 or offer considered. $15,000 in stock and fixtures. High traffic area with real potential. Must be sold immediately. Call after 6; 385-7997.

SEWER AND SEPTIC TANK service for sale, including all equipment pertaining to plus other contracts. Gross 1972 $98,000. $24,000 cash. 388-5095.

SMALL LOCAL MOVING company for sale. 1 truck, hydraulic lift. Established 1½ years. $2200. 386-2397 or 386-8132.

GROCERY STORE LOCATED IN apartment-townhouse area. Business is growing. The owner has a reason to sell it. Asking $2000. Stock extra. 383-4231.

FOR SALE
Owner-operator trucks. Guaranteed annual work. G. W. Clifford, OK Trucking Co. Ltd., 760 Topaz. 386-3414.

2 SHARES AVAILABLE IN small land investment company, yield 15% plus, $20000 each. 478-5241.

NEEDED
Someone willing and able to finance extreme and wonderful enterprise. 382-2219.

FULLY EQUIPPED MEAT MARket, long lease, low rent, parking. Duncan, 746-4523.

GEORGE DEVLIN
Real Estate Consultant
735 Humboldt 385-2725

TRANSPORTATION COMPANY
For sale. 112-749-3481.

241 BUSINESS OPPORTUNITIES WANTED

GROCERY WANTED

Must have around five to six thousand minimum turnnover. With or without property. All cash client for unlisted business. Phone JOHN RUSSELL, 386-2955, or res. 592-3248. Mayfair Realty.

DUPLEX-GROCERY

Up and down duplex wanted for client — 2 bedrooms each suite. Up to $33,000. Grocery and home (3 bedrooms) in or near Victoria. Urgent! Please call C. Vining, c-o J. H. Whittome and Co. Ltd., 388-4271 or 479-3786.

[illegible] PROPERTY

11 STES. CLOSE IN. JUST $42,500, call G. Ireland at 658-8408 (Res) or Montague Realty 384-9318.

244 REVENUE PROPERTY

D. F. HANLEY AGENCIES LTD.
3293 DOUGLAS ST.
385-7761
OR
3021 SHAKESPEARE ST.
388-4294

52-SUITE APT. VIEW LOCATION

Grossing over $106,000 annually with 39 2-bed and 13 Bachelors. Good location with view of City and mountains from all suites. With $100,000 down vendor will carry balance at 9½% per ann. with 5 yr. term amortized over 30 years. Price $758,000 — act quickly. This is a good opportunity to curb inflation.

FRED G. CARVER
388-4294
DOUG BAVINGTON
598-2581

CLOSE TO CITY CENTRE
24 Suite apartment, 1 year old. Elevator. Laundry room. 100 per cent parking. Wall-to-wall carpet.
20 — 1 bedroom
3 — Bachelor
1 — 2-Bedroom
This is a lovely apartment situated in an excellent location. $312,000.00
A. E. COLES
Office 384-8001
Res. 592-3311
The Royal Trust Co.

FIVE—FOUR-PLEXES

Yes, a total of 20 two-bedroom suites, two buildings having oil-hot-water heating and three buildings with electric heating paid by tenants. If you require two buildings it can be arranged as all buildings have separate mtges at 9¼ per cent. All buildings were built in 1957 and location is close to Head and Esquimalt Road. Call for complete details.
RICK KINNIS
388-4271 477-9394
J. H. Whittome and Co. Ltd.

SIX SUITES $68,900

Good income earner that can be purchased with approx. 15 per cent down. There are 5 one-bedrooms, 1 two-bedroom and one studio suites. Try your offer! MLS 4790.
AND
ELEVEN SUITES $77,500

This older building, not a conversion, has 11 one-bedroom suites. Wiring and plumbing is good and has a solid foundation. This building shows an excellent return on investment. For the above two properties call:
388-4271 RICK KINNIS 477-9394
J. H. Whittome and Co. Ltd.

BE YOUR OWN BOSS!

LIVE ON THE JOB
Great returns possible for man and wife operating this Government Licensed Rest Home. Conforming to all specifications required for new licenses. Location EXCELLENT. House, garden, furnishings and operating equipment (washer, dryer, stoves, fridge, deep freeze, dishwasher — absolutely A-1 shape). Large lot with 3-car carport. Room to park several other cars too. Landscaping — a gardener's delight, plus a good vegetable garden ready to be picked. Fruit trees and large sundeck to survey your domain. Call BETTY SPEED, 385-5741 or 382-7631.

DUPLEX $27,900

3-bdrm. suite presently vacant—immediate possession (was rented for $185). 2-bdrm. LR, DR, separate entrance upstairs presently rented for $145. Lot 60x120. Good holding property. For further information or viewing call:
BILL BATES
592-4077
D. F. HANLEY AGENCIES LTD
at 385-7761

PERFECT RETIREMENT

On the RIVERBANK overlooking the PARK, downtown COURTENAY, B.C., a MINIMUM-CARE 10-suite CEMENT block apartment building, only 8 years old, each suite has own entrance, waterview, and always full. ONLY $105,000 with trades considered for vacant land or Victoria property. Chairman Pacific Realty Ltd.
385-9765 ALF PORCHER 384-5823

DUPLEX
SIDE BY SIDE
1842 BRIGHTON and 1010 CLARE ST.

Consists of good sized living room, bedroom and kitchen. Stucco. New roof, oil furnace. Only 4 years old. Drive by but do not disturb tenants. Full price $37,500. Call Harold Ware of Gardner Realty Ltd. 385-7721 or 598-4358 (Res.).

30-SUITE APARTMENT BLOCK
4 years old and beautifully maintained to the point where it is better than new. The tenants have been carefully screened which makes for ease of management. Located in an excellent rental area. There is a substantial mortgage at 9¼. The price of $385,000 is reasonable for this period of soaring building costs. For particulars call Dave Taylor or Bill Sidhu at City Trust, 383-4141.

12 PERCENT RETURN

Almost new warehouses and office space. Really excellent return on your investment and in an excellent rental area. Flexible terms. $165,000. Try your down payment. BEN GREIG, 388-6231 or 382-1757. Island Pacific Realty.

CONVERSION 5-BACH, 2-1-BEDrooms, gross rents, $410 PM. James Bay, corner lot. Needs some work and paint. Sound structure, oil heat, copper plumbing, electric water, new wiring, etc. 7 bathrooms, lot and shed, $29,950. MLS 4087. Call FRED MOLYNEAUX 658-5429 res or A. COHEN 386-8321, Homefinders, Wall and Redekop.

FAIRFIELD REVENUE

Cook-Fairfield Rd. area. Sound older property with seven housekeeping units plus above ground spacious basement suite (self-contained) for owner. Wiring, plumbing, heating recently upgraded. Big workshop. Good return on low rents. Price $45,900. Don Bacon, Byron Price and Associates Ltd., 385-2458.

RETIREMENT SPECIAL
VICTORIAN TOWNHOUSE
WITH
INCOME

Apt. zoned five-plex on quiet, corner lot near park. Excellent condition. No vacancies.
$49,500 TERMS
ABSENTEE OWNER 385-5150

ARE YOU LOOKING FOR A NEW executive duplex built with all the extras in a country atmosphere which includes 2 bathrooms, 2 fireplaces and a full basement which can be easily developed on each side? Property also has large yard and shows better than 10% return. If so call, 479-5631 for a personal tour by owner. No agents please.

OAK BAY 16 SUITE APARTment block. 592-6329.

244 REVENUE PROPERTY

ST. CHARLES— TRIPLEX

—Lower St. Charles Street
—Close to shopping centre, park and bus
—Excellent return
—Tenants pay own heat
—High rent area
—Good buy at $36,500.

BARRY BOWES
388-6424 (Res 383-1540)
BAYSHORE REALTY LTD.
512 FORT STREET

BY OWNER NEW DUPLEX

3 large bedrooms, 2 bathrooms, stoves and no-frost fridges, heavy-duty washers and dryers, drapes, double sinks, beautifully carpeted throughout. Double parking each side. Overlooking Gorge Vale Golf Course. Living room, dining room, kitchen, utility room and storage room, 40-gallon Cascade hot water tanks. Excellent building with kiln dried truss roof. $54,500 take over $40,000 mortgage, 9 per cent interest, payment $336 per month. Phone 384-7451.

ATTRACTIVE INVESTMENT

20 suites — approximately 6 years old. Wall-to-wall carpets. Elevator. Walking distance from downtown. Large Mortgage available.
$175,000
A. BERNARD and CO. LTD.
655 FORT ST. 384-9335

MONEY—MONEY—MONEY

Thats what your small investment will return you on this 4-plex. All suites self-contained and showing a good rental record. Excellent location, zoned light industry. Try your trade or low down payment. Cliff Ball at 592-1764 or Block Bros. Realty Ltd., 477-1841.

APARTMENT COMPLEX REturning 10%. No vacancies and a waiting list. This has more to offer than meets the eye. Retire in comfort on Salt Spring Island. Call or write: Jake Javorski, Ganges, B.C. Res: 537-2832 City Trust, Victoria, 383-4141.

UP AND DOWN DUPLEX
Beautiful duplex in prime area. Completely renovated. 2-bedroom each suite. Upper rents for $140, lower for $170. Very quiet street. $38,000. Mr. A. H. Page, 382-9983 or Block Bros. Realty Ltd. 477-1841.

DUPLEX WANTED — SIDE X side, 2 bedrooms, full basement, 10 years or newer, up to $40,000. Lakehill, Cedar Hill or Maplewood. Phone Frank Beamish Realty, 503 Yates St. 385-9701, 592-2120.

APARTMENT SITE
Over 15,000 sq. ft. frontage on 2 streets, 3 houses rented, James Bay. 3R zoned. 386-7620, 388-9616 Private.

245 REVENUE PROPERTIES WANTED

Required in Victoria 18 to 22 Suites

Cash buyer for new or newer block. Please phone or write.
388-4271 RICK KINNIS 477-9394
J. H. WHITTOME AND CO. LTD.
706 FORT ST., VICTORIA

247 COMMERCIAL OR INDUSTRIAL PROPERTIES

OPPORTUNITY IN GLEN LAKE

Soon to be the centre of the population core of Metchosin and Colwood. Approximately 11,500 sq. ft. lot in the heart of the Village. Now is the time to purchase before this area catches up with the market. Ideal site for commercial enterprise. $24,900. New MLS.

WILF COTTON
388-6424 (Res. 479-3876)
BAYSHORE REALTY LTD.
512 Fort St.

MAYFAIR AREA

Ultra modern 2-storey commercial building approx (3200) sq. ft. each floor, plus large basement area. Excellent access all main arterials. For further information call RON BLACK, BERT COLES or BILL JENSEN, 384-8001. The Royal Trust Company.

WAREHOUSE SPACE 2,265 FT. Office space 1200 ft. Storage or work area under offices 1800 ft. Centrally located in Victoria—Zoned heavy industrial. $75,000.

Also Vacant Store or WORKSHOP AREA 1050 ft. (could be increased) with two 2-bedroom suites at end of block. Work area possibly suitable for car body repairs or spray painting. Located in Langford area. $35,000.
Hugh Yerex
385-2471 anytime 479-8169
Johnston and Co. Ltd.

Modern Club Hall

With up-to-date kitchen facilities, maple floor, bar, and stage. Exceptionally tasteful and clean. Could easily convert to other uses. The asking price of $138,000 includes a small house for caretaker. The rest of the land is fenced and paved for parking. In all approx. 22,000 sq. ft. Additional 14,000 sq. ft. of vacant land is available if required. For more information call Bill Weiss of Gardner Realty Ltd., 385-7721 or 385-5894 (Res.).

COMMERCIAL LAND
170x140 for redevelopment on a main through traffic vain. Corner property next to park, good business location, mostly residential just being redeveloped. General Commercially zoned. Try apartment commercial building, small shopping center. Spicial use for service station, etc. Listed at $4.95 per sq. ft. Make an offer. For better presentation, confidential information with A. M. COHEN 386-8321 Homefinders, Wall and Redekop.

DEVELOPERS!
Three lots totalling over ¾ of an acre in prime location — possibly for apartment block.
I. G. LIDSTONE
477-6450
NATIONAL TRUST
388-5451 (24 hrs.)

MOTEL ZONED
FRONTAGE
TRANS CANADA

1 acre corner property on the outskirts of Victoria in Langford, on the right side of inflowing traffic from Up-Island to Victoria. Suitable approx. 50 units. Additional property avail. Call R. G. CHAN 386-2955, Res. 382-9416. Mayfair Realty.

DEVELOPERS TAKE NOTE!
Prime commercial property of approx. 2500 sq. ft. in the heart of Langford. Adiacent to new shopping centre and across from the new Hotel complex. Suit motel, office building, service station or what you will. First time ever offered for sale. FRANK ALLEN 478-4807.

CENTRAL SAANICH

SAANICH PENINSULA INDUSTRIAL ZONED ACREAGE — Flat, well drained cleared wide road frontage. In strategic location at less than 50 cents per sq. foot. For more particulars phone GRAY LORENZEN 652-1038, MALAHAT REALTY LTD. 743-5525. Box 40, Mill Bay, B.C.

LIGHT INDUSTRY OR COMMERCIAL PROPERTY
Four lots of prime industrial or commercial property one block from Douglas Street. Railway right behind and beside property. Total price $60,000.
Mr. A. H. Page 477-1841 Block Bros. Realty Ltd., or 382-9983.

DEVELOPERS AND BUILDERS
90-unit apartment site complete with plans at the corner of McKenzie and Gordon Head Road. Contact L. Kearns, 477-1801, 9-5, Monday-Friday.

ASKE HOLDINGS LTD.
Company requires commercial lots big or small, with or without buildings. Please call 656-1162.

247 COMMERCIAL OR INDUSTRIAL PROPERTIES

TOP PRICE
We need 2½ to 3 acres of land zoned commercial or light industrial Keating X Rd., Royal Oak, Langford. If you have such a property please call J. DOBSON, 658-5676 or CANADA PERMANENT 382-9191. Realtors calls welcome.

250 HOUSES FOR SALE

UPLANDS SEAVIEW

Lovely home with exceptionaly beautiful garden, with velvet lawns, fruit trees, sprinkler system, patio with total privacy and spacious area for bowling green or swimming pool. This immaculate no-step home is ideally suited for a couple who wish a home with character and charm with an exquisite attractive living room, spacious dining room with sliding doors to patio, practical kitchen with dishwasher and eating area, utility room and door leading to the garden. Comfortable panelled den, four-pce. main bathroom, three-pce. shower room, two-pce. powder room and two very spacious bedrooms. This very charming home is easy to care for and requires minimum maintenance. It is located in the beautiful Uplands just three minutes walking distance to Victoria Yacht Club and offers a pleasant seaview. It is offered at a very realistic price of
$78,500
W. G. MOORE
Res. 658-8681 Off. 386-3231
Block Bros. Realty
1800 Blanshard St.

Engineered Homes
Canada's Most Honored Builder
NEW HOMES
IN SIDNEY
ON
SIMKIN PLACE
1 BLOCK OFF RESTHAVEN
ON HENRY AVE.
AND IN
NORTHRIDGE TERRACE
On Vanalman Ave.
Call Anytime
Rowan Ragan Harry Atkey
383-3826 Or 598-1737
Engineered Homes
385-6211 19 Cadillac Ave.

B.C. LAND
AND INSURANCE AGENCY LTD.
530 Broughton 388-5555

OPEN HOUSE
OAK BAY
2673 Foul Bay Rd.
Sat. 2-4:30
Three bedroom Semi Bungalow. Spacious living room with fireplace, adjoining dining, cabinet kitchen, bathroom and one bedroom on the main floor, plus two bedrooms upstairs. Drive-in garage, also a separate garage with ample cement parking area for boat or trailer. Full cement basement. Oil-o-Matic heating. Immaculate throughout. Possession — Price $35,000.
C. Carpanter or Mr. Hope, 388-5555 anytime.

PRIVATE OPEN HOUSE
Sat., Sun., 1-5 P.M.
1247 JOHNSON ST.

Completely redecorated older type 4 BR. home, kitchen with stove and fridge, and living room with fireplace. Located on a valuable R3 zoned lot. The lot alone has been appraised at $23,500. Owner will consider trades as part payment or low down payment on the selling price of $25,000. Call 478-5785.

Happy Valley HOMES
LIMITED
FACTORY BUILT
Modular Housing
WITH N.H.A. FINANCING AVAILABLE
2681 Sooke Road
478-8303

ROCKLAND

Consider this excellent family home only 1-year-old with over 1700 sq. ft. to accommodate you — 3 bedrooms, 1-4 piece and 2-2 piece bathrooms plus large family room on main floor. Located on a quiet cul-de-sac close to all amenities and some view of the Olympics. Asking $55,000. Call TOM BREITER or LEE FORBES at British America Realty Ltd. 385-1431. M.L.S. No. 4860.

Seaboard CONSTRUCTION
18 NEW HOMES
UNDER CONSTRUCTION
TORQUAY AND LONG ACRE
GORDON HEAD
BUY NOW AND PICK
YOUR COLOUR DECOR
652-1526

Byron Price and Associates Ltd.
804 BROUGHTON ST. 385-2458

1826 FAIRHURST

1400 sq. ft. of exceptional living area. Large entrance, 20' living rm., good sized dining rm., kitchen with table area, family rm. off kitchen, roughed-in utility rm., 3 bedrooms, 2 bathrooms, Carport and sundeck. $32,760.
BYRON PRICE 385-2458

BRAND NEW HOME
1069 CHESTERFIELD
Off Interurban. 3-bedroom home with full basement, finished bath down. Large living room with floor to ceiling rock fireplace plus 9 ft. sliding glass door leading to spacious sun deck. $34,900 to view, 479-5034.

BY OWNER
No step retirement or starter 2 bedroom home, large living room with fireplace, family sized kitchen, and utility room, large attached garage, with workshop area, and tool shed. Located in prime Colwood area, priced at $25,900, 478-6168.

CITY-WIDE APPRAISAL
383-4614 REALTY 478-5763

250 HOUSES FOR SALE

BLOCK BROS

3 OFFICES TO SERVE YOU
MON.-FRI., 9a.m.-8 p.m.
SAT., 9 a.m.-5 p.m.
1800 Blanshard
3636 Shelbourne
1949 Sooke Rd.

OPEN HOUSES

1237 DOMINION
Sat. 1:30-4:00 p.m.
Good family home, 3 bedrooms. Easy-care lot. $19,900. Flo Pelling, 477-1841 or 592-3271.

1700 BLAIR AVE.
Sat. 1:30-5:00 p.m.
$39,900
Close to the university, schools, shops and all recreational facilities. A home built under owner's supervision with the intent of keeping. Post and beam construction throughout main floor, sandstone fireplace in living room, indoor garden divider. Two sundecks to fan in and darkroom to develop your pictures. Three well appointed bedrooms on main floor and a full basement with guest bedroom, also workshop and full bathroom. This home is quality and should be seen to be appreciated. Stan Mitchell, 477-6095 or Lynn Holmes, 592-4023 or Office 477-1841.

1:30-4:30 Sat.
2151 PANAVIEW
Delightful country setting. 3 bdrms., spacious LR with raised hearth fireplace. Hardwood floors. Lot 100x158. Low taxes. Kitchen has good eating area. Be my guest. Asking $37,900. Louise Wiltermuth, 477-6307 or 477-1841.

OPEN HOUSE
SAT. JULY 28
1:30 - 4:30
2751 ROSEBERRY AVENUE
Two-BR, LR with fireplace, large dining room or family room, kitchen with eating area — large rec. room in bsmt. Price $25,500.
— ROY ELDRIDGE
477-6735 386-3231

OPEN HOUSE
SAT. 1:30-4:30
494 KER AVE.
Well maintained, two-BR set on a partly secluded lot. The home features a large, attractive LR and two spacious BRs. For prior viewing call
386-3231 JACK COOKE 477-4842

OPEN SAT. 1-4:30
241 NICOLA PLACE
Swimming Pool? — This must be about the most beautiful tiled kidney shaped swimming pool and patio outside of Hollywood. Attractive, spotless 4-BR home is on cul-de-sac in centre of 3 levels of schools. One of a kind. Vacant and must be sold. Nicola is off Tillicum near Carey Rd. $41,900.
386-3231 FRANK OLIVER 383-6904

OPEN HOUSE
SAT. 1:30-4 P.M.
48 LINDEN AVE.
FAIRFIELD
Exceptional sparkling condition — this white stucco house with 4 good rooms on main floor and 2 upstairs, very attractive bathroom, good sundeck at back overlooking nice garden. This is older home but excellent condition. Full bsmt. — Asking $39,900. Good Fairfield area. Steps to Dallas and the sea.
OLIVE L. MARTIN
386-3231

OPEN HOUSE
FRI. 7 - 8:30
555 TAIT ST.
Fantastic family home featuring 3 BRs on the main floor and 4th BR partially developed in full base. Rich W-W and FP in LR. Private back yard with fruit trees. Rec. room, utility room and drive-in garage. Come early and make your offer.
MRS. JUDY JOHNSON
386-3231 385-3655

563 PHELPS AVE.
SAT., 2:00-4:00
PRICE REDUCTION TO $33,300. If you can't paint don't read this. This fine 3-BR, two-family home is in need of a bit of tiddling up, but the price is right. Come and see. For more information or prior viewing call
478

250 HOUSES FOR SALE

D. F. HANLEY AGENCIES LTD.
3293 DOUGLAS ST.
385-7761
OR
3021 SHAKESPEARE ST.
388-4294

OPEN HOUSE
CORDOVA BAY
SAT. 1:30-4:30

4939 WINTERBURN

This gracious, comfortable, 3 bedroom, ranch-style home offers beautiful sea views. Asking $47,500. See display ad in Friday and Sat. paper. MLS.
385-7761 Scott Kendrew 385-6262

—D.F.H.—

OPEN HOUSE
2662 VICTOR ST.
SAT. 1:30-4:30

Neat as a pin best describes this 3 bedroom, no basement home. Nice LR with fireplace, small L-shaped DR, LARGE FAMILY STYLE KITCHEN WITH EATING AREA, BEAUTIFULLY LANDSCAPED LOT WITH FRUIT TREES AND LOTS OF ROSES. ASKING $26,500. HURRY ON THIS ONE. FOR PRIOR VIEWING, PHONE:

JOHN BARTON
385-7761 ANYTIME

—D.F.H.—

OPEN HOUSE
Fri. 1:30-8:30 p.m.
641 McKenzie Ave.
VLA Close-In

¾ Acre with comfy family home. 2 bedrooms with 3rd in full high basement Rec room with fireplace 2 fireplaces new shag rug over hardwood. New roof, utility and kitchen. Oodles of paved parking. Bus stop at your door. Don't miss this bargain at $36,000.

388-4294 TONI CANNON 598-4631

—D.F.H.—

Cordova Bay OPEN HOUSE
4990 LOCHSIDE
THURS. 1-4
SAT. 1-4

Beamed ceilings, abundance of wood and a large lot makes this 1272 sq. ft. home a pleasure to live in. Large kitchen and family room, separate dining room and large living room with fireplace, 3 bedrooms up and 1 down, 2 bathrooms and large recreation room with its own fireplace. Separate utility area and small workshop plus other extras. The view is beautiful from 3 rooms. Priced at $54,500. Must be purchased. MLS 4555.

477-9225 BOB LANGTON 386-4294

—D.F.H.—

OPEN TO ALL OFFERS
MUST BE SOLD
DELUXE RETIREMENT

Superb, charming home located up a winding road to a QUIET CUL-DE-SAC. Seems like another world among the trees. Within a two-mile circle of downtown Victoria. Immaculate home inside and out. Two large bedrooms (with lush shag) and 3rd or family room that must be seen. REALLY UNIQUE BEAMED CEILINGS, etc. Words cannot describe the quality of oak floors in this unusual home. LR, DR, fireplace and barbeque (both inside and outside!). Hot water heat, carport insulated and wired. Large workshop. Girls, get your husband into this one. Even WW carpet in laundry room. No step home but lots of storage space. New MLS. ASKING $39,500. DRASTIC SALE REQUIRED.

MABEL CRACK
658-8594 385-7761, 24 Hrs.

—D.F.H.—

OAK BAY RED HOT 3 BEDRMS. $29,900

Lots of living accommodation in this older, well maintained, 3-bedroom home. Large kitchen with eating area. Living room, study, separate garage with Berry door. On a large 50x132 lot in South Oak Bay. New MLS. To view phone
385-7761 24 hrs. 477-4467 Res

GEORGE HESS

—D.F.H.—

4 BEDROOMS CEDAR HILL $29,000 HURRY!!

MLS NO. 4704
BILL CARNEGIE
385-7761 478-6476 RES.

—D.F.H.—

JUST LISTED
GORGE $26,900

Comfortable, well kept stucco bungalow. 2 bedrms., nice living room with fireplace. Hardwood floors throughout. Double stainless steel sinks. Wired for Washer-Dryer in separate utility rm. Fenced yard with fruit trees. Quiet area. Act now. New MLS.

Steve Mooney
385-7761 (24 hrs.)

—D.F.H.—

250 HOUSES FOR SALE

D. F. HANLEY AGENCIES LTD.
3293 DOUGLAS ST.
385-7761
OR
3021 SHAKESPEARE ST.
388-4294

Two Open Houses
10 MILE PT.
2-5 SAT.

3902 WOLSEY PL. (OFF PHYLIS FROM TUDOR)

2 storey Georgian home, app. 2700 sq. ft. 4 bedrooms, large lot next to wooded park. Many features, financing already arranged Price $61,500 (New MLS)

3961 SMUGGLERS COVE RD. — WATERFRONT

Over ½ acre on water, terrific views plus seclusion. Gree potential, 3 bedrooms, 1½ baths., full basement. Only $70,000 act quickly — clear title

FRED G. CARVER
598-2581
DOUG BAVINGTON
388-4294

—D.F.H.—

FAR FROM TRAFFIC NOISE
GOLDSTREAM
New Subdivision

In a hidden valley you can't see from the Island highway. Just 10 minutes from Town and Country, low taxes, 9 months old, grounds in lush green lawn. Superbly built with extra wide space in basement for BILLIARD RM. plus REC. ROOM, THICK SHAG throughout, 3 bedrms., L-shaped LR-DR. BALCONY by extra large kitchen. Broad TAFFY colored ROCK fireplace, 2nd one roughed-in in basement PLUS 3rd bathrm. School buses for now. School to be built shortly, owner will carry LARGE 2nd MTG. MLS No. 4883.

656-8594 RES. 385-7761 24 HRS.

MABEL CRACK

—D.F.H.—

KISS THE LANDLORD GOODBYE

That's what you'll do when you see this immaculate, 4 bedroom family home. 3 bathrooms, huge living room with old brick fireplace, full basement. Completely landscaped and re-modeled inside and out. The maximum, low interest, 1st mortgage already on this home makes it easy to own. Hurry, there's more to tell about this one. New MLS.

BILL CARNEGIE
385-7761 478-6476

—D.F.H.—

$39,900 Split Level And Pool

Buy now and take advantage of our banana belt weather! Filtered swim pool and 20x12 sundeck are open invitations to Sol. Even a cursory inspection will show this home was erected for the use of the builder and his family. Several noticeable luxuries. Three bedrooms on one level — all carpeted. Heavy broadloom W.W. in living room, dining room and hall Teak cabinetry compliments the lovely galley kitchen of this newer home. Rec. room and 23x14 workshop for hours of winter evening contentment. Superior value for your home investment dollar. MLS 4914.

388-4294 DAVE HARDING 479-4434

—D.F.H.—

BROADMEAD

3 bdrms., 3 bathrooms, no basement home situated in lower Broadmead, this no-step home is ideal for any family looking for a truly beautiful home. Beamed ceilings in living and dining rooms, built-in bar, drive-in garage, large utility area, two fireplaces, two patio doors and a beautifully landscaped lot, all combine to create easy living. Priced at $59,800. MLS 4794. Call now for appointment to view.

388-4294 BOB LANGTON 477-9225

—D.F.H.—

FAIRFIELD
4 Bed., 2 Bath
And Your Own
PRODUCE DEPT.

Just check this out! 1 apple, 1 plum, and 1 apricot tree plus raspberries stock the fruit section. Vegetables? The garden has onions, beets, carrots, peas, corn, spuds and more. A little greenhouse and still room for a good lawn. Large living room with F.P. separated by sliding doors from even larger dining rm. Captivating master br. and second br. upstairs. Study on main could double as another. Good sized 4th bedroom downstairs. Walk-in closets everywhere. Photo dark rm., extra storage, cupboards — so many extras. Wow! Approx. 3,000 sq. ft. of living space but just ask to see heating bills. Try an offer on $35,900. MLS 4884.

479-4434 388-4294

DAVE HARDING

—D.F.H.—

TRUTH

Victoria has a very large number of real estate agencies— and many of them employ a lot of salesmen. One firm, however, has purposely concentrated on Quality rather than Quantity. We at M. P. Tellier Securities Ltd. have the experience, the knowledge, the personal concern for your welfare and happiness that you may have felt was missing elsewhere. If you're looking for a home to buy, and-or want to sell one— we can help you because, the TRUTH is, we have time for you . . .

Mrs. Page 384-3302

M. P. TELLIER SECURITIES LTD.
912 Douglas treet
386-7551
"Old-Fashioned Service" in our "Modern World"

WHY PAY $30,000 PLUS FOR less than this — sauna, 16x15 living room, built-in china cabinet with cut glass chandelier in dining room, color keyed kitchen appliances, Mr. and Mrs. bathroom and master bedroom, long shag carpet throughout, 2 bedrooms plus much, much more. All in a custom built furnished mobile home for $12,000 or best offer. Property also available if you wish. By owner. 478-4916.

250 HOUSES FOR SALE

3400 DOUGLAS ST.
384-8001

OPEN HOUSE
3237 CEDAR HILL RD.
FRIDAY 2 to 4 P.M.
1/3 ACRE
4-bedroom family home completely renovated in good taste. Quick possession. Low down payment could qualify. Offers considered on asking price of $27,900. CONNIE REYNOLD, 384-8001 or 477-8914

OPEN HOUSE
SAT. 1-4 P.M.
4817 CORDOVA BAY RD.
SECLUSION - SECLUSION
A beautiful one-bedroom cottage, spotless and cheery—wall-to-wall throughout, fireplace in living room, perfect for retirement, well established garden with lots of fruit trees, roses, $28,900.
PAULINE BROOKES 384-8001

OPEN HOUSE
149 HAMPTON
CANCELLED
Property has been sold. Need several homes in this area. Please call JOYCE MILLER. 384-8001.

OPEN HOUSE
6907 EAST SAANICH RD.
(Just past Experimental Farm)
SAT. 2-5 P.M.
Come and see the BIG ONE. 1,860 sq. ft. on the main floor and a full high basement. 20x16 living room, 16x12 dining room. Large lot very special sea views. 3-car garage. The cute guest cottage is presently rented, would be ideal for in-laws. $57,000. MLS 4586.
DAR GARSIDE 384-8001

GORDON HEAD
OCEAN VIEW
SEMI SECLUDED
Lovely family home of 3 BRS. plus one in well-developed lower area. L-shaped living room with open fireplace to the dining room. Modern cabinet electric kitchen with ample cabinet space. Master BR has 2-pce. en-suite plumbing and there is also a 4-pce. bathroom on the main floor. In addition to the extra BR in the lower area, there is also a 18'6"x13' recreation room plus 2-pce. washroom. To view this new MLS call RON BLACK, BILL JENSEN or BERT COLES. 384-8001.

SEAVIEW $55,000
4964 GEORGIA PARK TERR.
3 bedrooms plus 2 in full basement, 3 bathrooms, living rm. with fireplace, dining rm., hardwood floors on main. Large rec. room with fireplace and bar, games room, double carport, sundeck, built-in range and oven in elec. cab. kitchen with nook. 85x130 well treed lot. To view call JACK MAYBIE 478-4033 or 384-8001. New MLS.

BEAUTIFUL ROCKLAND
If you like the charm and character of an older home you will fall in love with this 3-bedroom, 2-storey home. In mint condition with quality carpeting on entrance, den, stairway and upper halls. Gleaming oak floors in living and dining room. Modern kitchen. Full basement. Carport. See it today. MERYLE or CHES HAYS 384-8001 or Res. 477-8324.

JUST LISTED
MT. VIEW AREA
$34,500
Convenient to Town and Country Shopping Centre, schools, and transportation. Only 13 yrs. old. Attractive slate-stone fireplace and wall-to-wall carpet, throughout living room, dining area and hallway. Three bedrooms on main floor with 4th nearly finished in the full high basement. Drive-in garage—fenced backyard. Be among the first to view this exclusive listing. Courtesy to all agents. JOHN PINCHBACK 384-8001 or Res. 658-8895

NEW LISTING—MLS
Would you like something different with seclusion-tucked away on two and ½ acres. A small (petite) 2-bedroom house with L-shaped living and dining room with fireplace — also an artist studio plus an extra heated cabin—low taxes. To view call JESSIE McGRATH or PAULINE BROOKES 384-8001

SELECT HOME
NORTH OAK BAY
No need to squeeze your family living space. Let Jeannie Dewhurst show you this 4 bedroom beauty set among towering oaks. Excellent tri-level plan to accommodate growing and energetic family. Main floor offers super lge. kitchen with adjoining family rm., separate dining rm., and impressive mahogany beamed living room. Shown by appointment at $55,600. Call JEANNIE DEWHURST, 384-8001 or Res. 477-6040.

THE GOOD THINGS IN LIFE
—Spectacular seaview
—Unpolluted air
—Beautifully treed prestige area.
—PLUS a custom-built home currently under construction but ready for viewing. If you're looking for a spacious design offering 2,000 sq. ft. of main floor living with 3 bedrooms, 2 full baths plus large living room, dining-room, kitchen and family room plus a full basement with potential for rec room, 2 additional bdrms, bathroom and utility, this is for you. Priced now at $69,000. NEW MLS. Call JEANNIE DEWHURST 384-8001 or Res. 477-6040.

GORGE — WATERFRONT
$65,000 or $45,000
Waterfront and seclusion for the discriminating buyer, this home features 1¼ acres of prime treed hide-away. The house has large living room and family-size dining room, lovely oak floors, good size kitchen with eating area and 4 large bedrooms. Full basement. Sep. garage. Asking price $65,000 but owner will sell house with ½ property for $45,000. Owner will carry large mortage. Call 384-8001. MARGARET JOHNSTON or Res. 479-1589.

OPEN HOUSE
SAT. 2-4:30 P.M.
4921 SEARIDGE
CORDOVA BAY

The views from the Living rm., Dining rm. and kitchen are magnificent. Just listed with early possession. It's a low rancher with no steps to front door, but with full basement. Over 1500 sq. ft. on main floor, 2 large bedrooms (ensuite plumbing), lots of good panelling and carpet. Huge sundeck from eating nook in kitchen, 4 car parking, 2 more finished bedrms and 4 piece bathrm in basement. This home has been well cared for and is like new. Come up Haliburton Rd. to Searidge and see Jim Ranson or phone 385-9765 for prior appointments. MLS 4970. Charman Pacific Realty Ltd.

$68,500

B.C. LAND AND INSURANCE AGENCY LTD.

GORDON HEAD

5-bedroom home with two full bathrms., kitchen has convenient eating area, there is sundeck and a well finished large rec. rm. Schools, shopping, university, and transportation all close at hand. Price $43,500, MLS 4938. Call WALLY HELLIESEN to view 388-5555.

Glen Lake $33,900
923 Rowils Cres.

Drive by but do not disturb! New listing. Excellent quality built home, features: 4 bdrms., LR, DR, FP, sundeck, 1½ baths, W-W, rec. room. EXTRAS: Fridge and stove, all drapes and swag lamps, 3 cable hookups, shuffleboard and new asphalt driveway. Priced to sell — MLS.

CHUMMY CRABBE
388-5555, 479-7998

250 HOUSES FOR SALE

WHITTOME'S
4520 West Saanich Rd.
Royal Oak Branch
479-1667

FOUR BEDROOMS UPSTAIRS

AND DOWNSTAIRS you have a huge L.R. with FP, lge DR both with lovely H.W. floors — good sized kitchen with sunny eating area — utilities off the kitchen. The large lot and trees give privacy and yet you are close to all facilities. Asking $42,500. MLS. Call 479-1667 BRIAN J. BROWN.

ONLY $24,900

3BR full bsmt home with lge kitchen, good sized D.R. and L.R. Situated close to Mayfair Shopping. 479-1667 BRIAN J. BROWN.

ACREAGE WITH HOME $36,000

Close-in approx 1.4 acres and 2 BR home. Outbuildings suitable for animals — room for a horse as well. Call 479-1667, BRIAN J. BROWN.

UPLANDS AREA

This attractive home with 3000 sq. ft. of well planned layout is certain to please the most discriminating buyer. Beautiful large living room—Spacious dining room—A most delightful sun room to give you pleasure. Family-sized kitchen, ideal layout for entertaining with ease—yet offering privacy when wanted in the comfortable private sitting room (with fireplace) off Master Bedrm. (with ensuite). Second bedrm has own bath—Lge. family bath—Fireplace in den makes it a comfy place for Dad. BASEMENT level has big rec room with fireplace—3rd bedrm with own bath—laundryroom and storage room. Nicely treed 1-3 acre lot offers seclusion. Priced at $69,900 to view call LILLIAN HENDY, 479-1667.

NO STEPS

IN THIS LOVELY lge. (over 1300 sq. ft.) home to tire you, thru hall plan—3 bedrms. New carpet in spacious living room (with F.P.) and large dining room. Handy kitchen with ample eating area. Convenient laundry room off kitchen—hot water heating. Situated in the desirable LAKEHILL AREA. ASKING $31,500. To view CALL LILLIAN HENDY at 479-1667.

OPEN HOUSE
SAT. 2-5 P.M.
Beautiful Townhouse
No. 23—3987
Gordon Head Rd.

Features expensive wall-to-wall and artistic decor throughout. Minimum care and easy living—attractive surroundings—large pool (indoor) and sauna, living room with feature used brick fireplace; dining room, spacious kitchen—eating area—almost new stove, fridge and dishwasher included. Extra large master bedroom plus 2 more bedrooms; 1½ bathrooms. Tudor styled rumpus rom—heatilator fireplace; laundry room, storage. 3 car spaces (parking). Near UVic and Racquet Club. Asking $34,500.
479-1667

MILDRED STAPELLS
John Bishop
656-2308

J. H. Whittome and Co. Ltd.
Royal Oak Branch

MAYFAIR REALTY

1153 Douglas St. 386-2955
WOODWARD'S MAYFAIR CENTRE

OPEN HOUSE
SAT. 1:30-4:30 P.M.
4604 AMBLEWOOD

Beautiful 3 or 4 BR, 3 bath custom built rancher on ½ acre in Broadmead. MLS 4672. For prior viewing call LEIGHTON NOBLE, 386-2955 or res. 658-8986.

SECLUDED WATERFRONT

E. Sooke. Ideal retirement or retreat. 81' waterfront plus 1000 sq. ft., 2 and den or 3-bedroom home. Only 2 years young and built to V.L.A. standards. Situated on 2 acres of wooded property. Good well. Grand fireplace. IN TOP CONDITION. Priced to sell $52,000 (terms). LOU BLOOMFIELD, 386-2955 or res. 598-5415. MLS 4886.

UNIVERSITY

Possibly the best buy in this area in today's market, at $37,500 this lovely older home with 4 bedrooms and 1½ bath, living room, and dining room, bright roomy kitchen, workshop in basement and nicely treed and landscaped 100x130 lot is a must see. Early possession possible. LEIGHTON NOBLE 386-2955 or res. 658-8968.

PARKLANDS LARGE LOT

Well maintained 2-bedroom bungalow. Beautiful area. Lots of storage, private back garden. Offered at $37,500. Clear title, owner will carry mortgage. MLS 4670. Please call ROMA NICOLL, 386-2955, res. 384-4827.

CLEAN, COZY ONLY $24,500

2 bedrooms, vanity bathroom, nice kitchen, living room, fireplace, full basement. Must be sold and will go quickly. Please call ROMA NICOLL 386-2955, res. 384-4827. MLS 4717.

BRAND NEW CLOSE TO TOWN $21,900 F.P.

ONE HALF brand new SS duplex. Wall to wall carpeting. Deluxe cabinets. 2 bedrooms, living room — dining room — 4-pce. bath. Utility room and lots of storage area. Possible low, low down payment. No drive-bys, please. To view please call LOU BLOOMFIELD 386-2955 or res. 598-5415.

SHAWNIGAN REALTY

Shawnigan Lake
Right across from the Shawnigan Lake Garage
383-0311 743-5311
Operated by Mr. John Ettema
26 years experience.

STUNNING VIEW

OF LAKE AND MOUNTAINS
$20,900
2 bedroom bungalow. 5 year old. 2 fireplaces. 2 bathrooms. Large recreation room. Large sundeck and carport. Double sinks in kitchen and utility room. Dryer hookup. Includes McClery electric range. Built-in vacuum cleaner. On Shawnigan lake water system. Near public swimming and boating. Located right in the Shawnigan Lake Village. MLS 4817.
384-7474 Geof Hodgeson 383-0311
743-5311 John Ettema 383-0311

REESON AND PINCH BUILDERS and Developers have completed and near completion 2 3-br. homes. Fireplace in front room with sliding glass doors leading to large sundeck. W-W carpet including all BRs. Priced from $29,400. Drive by Pollard Place and Piercy Ave. in Sidney. Or for viewing phone Dave Williams at 388-4740.

250 HOUSES FOR SALE

BROWN BROS. ON BLANSHARD
385-8771 ANYTIME

OPEN HOUSE
6740-6750
Woodward
(off Wallace Dr.)
1:30-4:30 SAT.

Brand new—ready for occupancy—only two left. Custom-designed homes, English Tudor and Polynesian style, each comprising 1,220 sq. ft. kiln-dried loumber. WW throughout feature walls: brick and slate fireplaces and facade. 3 bedrooms, large kitchens, separate dining ronom opening onto largne us-decks. Offered at $35,900. For more information, call JOHN REYNOLDS, 305-8771 (anytime).

OPEN HOUSE
NEW HOME
2-4:30 SAT.
923 VERDIER
BRENTWOOD

New price — $39,500—see Wednesdays Victorian for picture. Executive built, 1350 sq. ft. plus. Plush WW carpet, has dream kitchen with dishwasher. Formal dining rm. floor to ceiling slate fireplace in large living room. 3 bedrooms—master has white shag rug, walk-in closet, en suite bath, imported light fixtures, full basement, view sundeck. More features can be seen by viewing Sat. New pirce adjustment $39,500. REG SCHUMAKER 385-8771 (anytime), Res. 385-2829.

SIDNEY
4 BEDROOMS

Early possession—2 bedroms on main floor plus 1 bedroom and 4-pce. bathroom in basement. Living room has wall-to-wall carpet and fireplace, large family size kitchen. Asking $32,000. JOE RICKARD 385-8771(anytime).

SIMPSONS-SEARS

bedrooms, panelled living room with wall-to-wall carpet and fireplace, modern kitchen, new wiring and heating, copper-plumbing, full basement, stucco exterior, near new roof. Will go quickly at asking price of $25,500. JOE RICKARD 385-8771 (anytime).

BACHELOR PAD?
RETIREMENT RETREAT?
STARTER HOME?

This 1-bedroom, no-basement home is ideal for any of the above purposes. Set on a lovely corner lot (55x151) with fruit trees, it's less than a 2-block walk to the Gorge. The interior boasts a large, professionally-modernized kitchen and panelled living room with quality W-W carpeting. Paint and some T.L.C. in the garden will make this a real cutie. A good buy at $18,500. For an appointment to view, call DOUG LAWSON 385-8771 (anytime).

GORGE PARK AREA
CUSTOM BUILT

Immaculate 2-bedroom home on high view lot. Attractive living and dining rooms. Oak floors, full basement, drive-in garage. Priced to sell $30,900. Exclusive with CEC PEARCE, 385-8771 (anytime).

SIDNEY

Family home with 2 spacious bedrooms on main floor and 1 bedroom and ¼-pce. bath in basement. Living room has w-w carpet and fireplace. Large family kitchen with eating area. Asking $32,500. JOE RICKARD, 385-8771 (anytime).

QUALICUM BEACH

Near new, quality built, 2-bedroom bungalow, double lot in nice treed area on Qualicum Road above highway. Large double garage and additional guest accommodation. Full price $35,500. Terms available. Please call BOB CARTER, 385-8771 (anytime) or res. 384-9441.

National Trust
SINCE 1898

2 OFFICES
HILLSIDE SHOPPING CENTRE
386-2961 or
DOWNTOWN, 1280 DOUGLAS
388-5451

OPEN HOUSE
932 SHIRLEY ROAD
Thurs., Fri. and Sat.
2:00-7:00 p.m.

—2 BRs on main floor, 2 more unfinished upstairs.
—Living room with fireplace.
—Full basement, oil hot water, oil hot air furnace.
—96x129 fully serviced lot with fruit trees, shrubs and flowers.
—Available for quick possession.
For prior appointment to view call:
ENA or KELLY NEMETH
386-2961 or 477-4641

OPEN HOUSE
2405 CHAMBERS
SATURDAY 1:30-4:30
Perfect Retirement

Built in 1955, two bedroom, no basement home on an easy to care lot. Large living room with fireplace. Bright spotless kitchen. Utility room. New wiring. Garage plus hobby workshop. Close to all amenities. Convenient possession.
Asking $25,500. MLS 4614
SYL SHUMKA
Off: 386-2961 Res: 385-7373

RICHMOND AREA
SIDE BY SDE DUPLEX

conveniently located just one block from the Jubilee. Both sides have a large living room with fireplace, kitchen with eating area, two good sized bedrooms, recreation room and drive-in garage, plus a 80x132 ft. lot with garden and fruit trees. $49,500. (New MLS).
JUNE HOUGHTON
Off. 386-2961 Res. 477-6185

SSC
SWINERTON, STEWART CLARK LTD.
1318 BLANSHARD 385-2481

GORDON HEAD
BRAND NEW

This lovely family home features: 14x20 living rm. with raised brick fireplace, 12x12 din. rm. with sliding doors to the balcony and 12x12 den or family rm. 3 bdrms., master bdrm. with en suite plumbing. Also 4-pc. vanity bathrm. All rooms, hall, stairway and 14x18 rumpus rm. are expensively carpeted. Modern kitchen with dishwasher and ample cabinets. Workroom, auto oil hot air heating, washer and dryer plumbing in basement. Shake roof. Double carport. Partly treed lot approx. 80x150. Full price on good terms $54,500. For further information call D. Okker,
385-2481 478-4301

250 HOUSES FOR SALE

WHITTOME'S
706 FORT ST. 388-4271

OPEN HOUSE
2984 Glen Lake Rd.

FRI. AND SAT. 1:30 TO 4
Spotless 3-Bdrm. bungalow. Fireplace and W-W carpet in living room, 12x16' carpeted D.R. Utility rm. with washer and dryer connections. Private patio. 70'x150' lot with trees, shrubs and garden. Playhouse. Close to public and high schools. 2 blocks to beach. Looks can fool you — so come on in. MLS.
388-4271 SHIRLEY WILDE 478-2459
388-4271 RUTH LUKAITIS 477-5306

933 DARWIN
OPEN TO VIEW

SAT. 1:30 to 4
This immaculate 2 or 3 bedroom stucco bungalow with full basement and oil hot-water heat has to be seen to be appreciated! Well landscaped lot in good residential area, close to all amenities and can be yours for only $29,500. (MLS 4904). Previews arranged by phoning to:

"Army" Armstrong
388-4271 479-2855

SIDNEY
4 BEDROOMS

A lovely three-bedroom home with fourth bedroom and 2-piece bathroom in basement. Recreation room ready for completion. Large, fenced back yard and carport with sundeck. Asking $36,000. For further information call:
388-4271 TED RADWAY 477-6176

HIGH QUADRA

3 bedrooms, 2 bathrooms, living room with floor to ceiling fireplace — quiet cul-de-sac, 20x30 ft. area for rec. room. Sundeck, carport. Possession Aug. 15, 1973. To view call:
388-4271 THE ZEIGLERS 592-1768

J. H. WHITTOME and CO. LTD.

P.R.B
P. R. BROWN
AND SONS LTD.

OPEN TO VIEW

FRI. AND SAT. 1:30-4:30
307 KING GEORGE TERR.
Don't be sorry and miss seeing INSIDE this beauty! Barely a year old—custom built. Fabulous view property.
PLUS
WATERFRONTAGE
(The best investment yet!)
$87,500
MLS 4946
385-3435 MRS. MUSTERS

—P.R.B.—

HILLSIDE-COOK

2 bedrooms—living room with fireplace. Large kitchen and dinette with a vew over city. Part basement with auto-oil heating. Easy to care for yard. Price $26,500.
J. P. H. EVANS
385-3435 477-4452

—P.R.B.—

INTERURBAN AREA!

Drive by 1140 Knibbs Place. This makes an ideal starter or retirement home. Two bedrooms, spacious kitchen and a full basement all on an easy care lot. Oh yes, there is a garage or workshop with 220 V. For showing please give me a call.
385-3435 CASEY LEUVEN 479-6661

—P.R.B.—

P. R. Brown and Sons, Ltd.,
763 Fort St., Victoria, B.C.

RITHET'S
for Real Estate Insurance Appraisals

ELK LAKE
42 ACRES
WITH VIEW

Modern home of over 2,000 sq. ft. Three bedrooms with 3 bathrooms. Four fireplaces. Loads of room on lower level to be developed. MOST of the land is in virgin lumber with lake, ocean and mountain views. This is the last large tract of land privately owned and within 15 minutes of city centre. It is residentially zoned. For further details on this outstanding property please call

BETTY SHEA 592-9213

ESQUIMALT DUPLEX

Up and down duplex. Approx. 10 years old. Both units have 2 bedrooms, sep. furnaces, etc. High view lot overlooking the harbour $36,500. OLIVER DOUGLAS — TED WILKINSON 382-4251 anytime.

JUBILEE AREA

Large 4-bedroom older family home, close to Jubilee Hospital. Main floor has living room, dining room, family room and large family size kitchen with utility room and 3-pce. bath. Four bedrooms and 3-pce. bath upstairs with huge sundeck. Updated wiring, plumbing and heating. Nearly new roof. Asking $29,900. To view please call OLIVER DOUGLAS OR E. WILKINSON at 382-4251 anytime.

A. BERNARD and CO. LTD.
655 FORT ST. 384-9335

OPEN HOUSE
SAT. 1:30-4:30 P.M.
3490 MAYFAIR DRIVE
On Top of Mt. Tolmie

Executive post and beam construction — beautiful large living and dining room — 2 sundecks — dream kitchen — large master bedroom — den and vanity bathroom. Downstairs designed for in-law suite or when the family comes to visit. 180 deg. unobstructed view of ocean, city and Olympics. ½ acre landscaped lot. Many other fine features, so come and see for yourself. Priced well below replacement at (MLS 4864).
$82,000
Madge and Don Robbins
— in attendance —
384-9335, 592-7641 Res.

SHELBOURNE

Dandy small home, close to everything. Living room — Dining room — bright sunny kitchen, with nice sun porch off the kitchen. Bathroom. Two bedrooms on the main floor and one downstairs. Full cement basement. Hot water heating. Drive in garage. Nice private back yard. Priced to sell. (MLS 5018)
$25,700
To view call Ron McConnan
384-9335, 383-8526

250 HOUSES FOR SALE

BICO

BOORMAN INVESTMENT Co. Ltd. — 386-7521

OPEN SAT. 2-4 P.M.
3980 HOLLYDENE PLACE
SEA AND MOUNTAIN VIEWS

This 2 bedroom charming rancher, close to University features quality crafted stonework and heavy hand-split shake roof. Large livingroom, spacious diningroom and eating area in kitchen, all overlook the view. Billiard room and extra bathroom in full high basement. MLS 4900.
$67,500
MRS. MARILYN SECORD
386-7521 592-2134

SAT. OPEN HOUSE
1:30 to 4:30
1028 PRINCESS

Excellent value in this spacious, immaculate throughout 4 bdrm. family home. Living room opens to guest-size dining room, den, modern kitchen, high basement with rec. room. Can be used for home or revenue. $38,500.
MRS. O. ZACHARY
386-7521 392-2265

BEAUTIFUL BRENTWOOD TO BE COMPLETED WITHIN 30 DAYS

Buy now and choose your own colors, on sewer, underground wiring, curbed streets. Only $35,500.00 good financing available. To view call DEL HOEGI 386-7521 or Res. 383-1640.

GLANFORD AREA
$33,900

Good 3 bdrm. 4th down, in F.H.C. basement. Stucco home. Close to all services. Low interest mortgage can be assumed. A terrific value. MLS. 4892. To view immediately call:
AUDREY CROTHERS
386-7521 385-4645

1111 Government St.

DOUGLAS REALTY

385-8784
12 CENTENNIAL SQUARE

OPEN HOUSE
BROADMEAD

Sat. 2-4:30
4679 Lochwood
$59,900 ML 3129

Would you like a log cabin with 1600 sq. ft. on the main floor and 1,000 sq. ft. down? Four bedrooms, 2½ baths, large bright kitchen, lovely family room, double garage, best materials and workmanship. To inspect, phone Percy Meikle-John. Off. 385-8784 or evenings 478-3611.

OPEN HOUSE
OAK BAY

FRI., SAT., 2 - 5
2175 McNEIL AVE.
2-bdrm. plus home, with a lovely rose garden, apple trees, strawberries, etc. Living room with fireplace. Sep. dining room, large kitchen and covered sunporch, drive-in garage, full bsmnt. newly decorated throughout. Price $34,900 (1 mtg. $23,000 at 9% CHMC).
Peter Primgaard, 592-9519, 385-8784.

New Listing
Like New
10 Percent Down

Eight-month-old, three bedrooms, ensuite, full basement, wall to wall carpeted throughout. A nice lot in the Colwood-Sooke area, with lawns in, and fully fenced backyard. Owner moving to interior, and house must be sold. A good buy at only $35,900.
Jackie Waldron 477-9636
Mary McGuire 479-7668

VICTORIA REALTY LTD.
3477 SAANICH RD.
386-3585

COLWOOD
THREE BEDROOM
TREED SETTING
$31,900

Attractive one-year-old, three-bedroom home with full basement. Cathedral entrance to a good size living room, fireplace, dining room, sundeck off, bright electric kitchen, breakfast area, 4-pce. bath. The high dry basement is excellent for future development, has a 2-pce. bath. Car port. Full price $31,900, EXCLUSIVE with DON MUNRO 386-3585.

SIDNEY
$35,900

Sea air surrounds this immaculate 4 bedrm. well constructed split level home. 2 blks. to shopping. 3 bedrms. up, one down. Rec. room down, and ample storage. Attached garage. To view call Neva Pennie, 386-3585.

ROYAL OAK BEAUTY
$39,900

Builder selling own home to move up-island. Spotless tri-level on a beautifully landscaped lot, 166 feet deep, with towering trees. Small low interest mortgage available. Just listed, first viewer should buy. MLS Jack Kennish, 386-3585, res 479-3061.

IMMEDIATE POSSESSION
ESTATE SALE
VICTORIA CITY
$29,900

Spotless, bungalow on 49x120 landscaped lot with fruit trees and garden. Family sized Living room and Kitchen, 2 Bedrooms and bathroom up. Extra room and ½ bathroom in basement. Concrete driveway to large garage. Please hurry for this new listing, it must be sold. Call Gordon Hutton at 477-5952 or 385-3411.

MT. VIEW

VERY ATTRACTIVE, 3-BEDROOM STUCCO BUNGALOW. FULL BASEMENT WITH LEVEL DRIVE-IN GARAGE. FEATURING SLATE ROCK FIREPLACE, CHOICE PANELLING AND WALL-TO-WALL CARPETING. WELL PRICED IN THE MIDDLE THIRTIES.
BILL RATCLIFFE 656-4517
SPARLING REAL ESTATE
656-1622

HIGH QUADRA AREA, PRIVATE seclusion with a view. Close to town on quiet cul-de-sac front and back. Beautiful landscaped lot. Very private. 3 bedrooms up, 1½ bathrooms. Dining area, fireplace, laundry room, full basement with bar, enclosed garage. Low taxes. View by appointment. 386-8660. Full price $34,600.

PRIVATE SALE

Spacious 2-bedroom house on quiet deadend street. Large panelled living room, bright kitchen with eating area, sundeck off laundry room, part basement, workshop on large lot, Colwood area, $24,500. Phone 478-5383.

GLEN LAKE AREA, 2772 SOOKE Road, completely renovated 5-bedroom Tudor style home, with full basement, family room, large lot, and pastural view. 478-6268 or 478-1974.

CEDAR HILL, $29,900, 3 BEDroom no-step. MLS 4810, Bob Hughes, National Trust, 386-2961 or 592-2128.

OLDER HOME, 2 BEDROOMS, full basement. $18,500 or offers. 384-4266.

250 HOUSES FOR SALE

Western HOMES Ltd.
817 FORT ST. 386-3494

Open House
Sat., July 28
1:30-5 p.m.

A beautiful custom-designed family home. Offered for sale by original owners. 4 bedrooms, rec. room, den, many extras including a MAGNIFICENT OCEAN VIEW. Located in an area of expensive homes and on a quiet cul-de-sac. Priced at $68,900, located at 3002 GEORGIA PARK TERRACE. For prior viewing call
Neil MacDonald
386-3494 (24 hrs.)

"Duplex"

ovely condition inside and out — two bdrm. ste. on main floor plus two bdrm. ste. up. Full basement, oil heat. Quadra-Hillside area. Price $27,500.
Mr. Evans, 386-3494, Eves. 479-7217

Oak Bay
Willows Area
$42,500

Location — location — a beautiful area of Oak Bay, close to all conveniences and to the beach. This home is in excellent condition and has a large living room with fireplace, separate dining room, big kitchen, two bedrooms on the main floor and two more down. The lot is large and lovely with a rear lane access. MLS 4742. Sound like what you have been looking for? Then call now.
Jack Davis 386-3494
H. Stewardson
598-4172

EXCEPTIONAL COUNTRY HOME
$63,000

Executive home with many fascinating and beautiful features. Large kitchen with built-in range, oven and dishwasher. The living room wth a most unusual fireplace, and the dining room both have sliding glass doors opening onto the wrap-around sundeck-balconies. Two lovely bedrooms (master with en-suite plumbing and huge closets, bathroom with sunken tub, a sauna room, and a laundry room on the main floor. And, oh yes, there's a beautiful den and study area as well! Beamed ceilings, fabulous wall and floor coverings all enhance this home. The part basement has lots of room for storage and workshop. Situated on a half acre lot with lovely trees, shrubs, and flowers surrounding the outdoor patios. To view this most attractive property please call for appointment. ALMER OLSON 384-8001 or Res. 478-4446. The Royal Trust Co.

Island Homes Ltd.
386-7545
2504 DOUGLAS ST.

ELEGANT CUSTOM-BUILT HOME
This home will please the most discriminating buyer. Here are but a few of its many outstanding features.
1. One of the most superiative views in Victoria.
2. 2800 square feet of living space.
3. 2 bathrooms, 3 bedrooms.
4. Wall-to-wall Carpeting throughout.
5. Drapes, fridge, stove, washer and dryer included.
6. Swimming Pool, 2 sundecks.
Plus, Plus, Plus. Asking Price $69,800. For viewing contact Patrick Snow, 592-3931 or 386-7545, M.L.S. 4601.

CITY TRUST
383-4141

NEAR HAMPTON PARK

A very nice 3-bedroom home on a very large level lot. Priced to sell at $22,900. Full basement, good

250 HOUSES FOR SALE

BLOCK BROS.

3 OFFICES TO SERVE YOU

MON.-FRI., 9 A.M.-8 P.M.
SAT. 9 A.M. - 5 P.M.

1800 Blanshard
3636 Shelbourne
1949 Sooke Rd.

4 SUITES—CLOSE IN $45,000

Older, renovated home in commercially Zoned area, situated on 60x120 lot. 4 - 2 suites, large kitchens and bedrooms, modern fixtures. Gary Whiteley 478-5561, 478-4264.

PEACEFUL GRACIOUS LIVING

Beautiful views of a peaceful little lake greet you each day from within this beautiful 2 BR. home. Like to entertain? With an in-law suite as well as a tidy little guest cottage it's no problem. Where to park all those vehicles? Well there's a garage 20x24 as well as a cement pad for parking. How to keep your guests entertained. Just turn them loose—the beautiful terraced garden and patio by the lake will do the rest. 1.09 acres of quiet living for only $69,000. Call Isabel Hyland 478-5561, 478-8492.

INDOOR POOL— ACREAGE

Only $59,800, less than 1 mile to Royal Colwood Golf Course, 3 BR plus den on 1.1 acres with stream. If you are looking for your family home, country home or city home, your worries are over. For the many additional features call Bill Lewis, 478-5561, 384-1253.

INVESTMENT REVENUE

4 BR older home situated in expanding industrial area. Could be converted into rental. New furnace and HW. Stove, fridge and washer included. $28,500, Gary Whiteley, 478-5561, 478-4264.

$15,900

Wanted—1 Mr. Fixit or handyman for this 2 bedroom home with large garden on easy care lot. Call Roger Lucas at 592-2159 or 477-1841.

POST AND BEAM

4 bedrooms, family room, wall-to-wall. Dramatic contemporary western; nearly 1,500 sq. ft. in this delightful home with extra large rooms throughout, with its tasteful choice of wall-to-wall and decor. Lots of storage space, large double garage, extra parking and it has a location second to none for schools, wonderful fenced in patio area with room for change room to suit the beautiful swimming pool par excellence. Close to 4 mile circle and offered at $62,000. Mr. Clendining or Mrs. Edgington at 477-1841.

Two Oak Bay Homes Choice Location

If you want to live in the Estevan Area close to schools, shops, ocean and among other fine homes, why not see these.

$42,500 — 2 bedroom immaculate home plus 2 more down in a lovely basement set on a large, pleasant lot.

$36,900 — here's an older home that's calling for someone who wants to make improvements. Presently one bedroom aond den on main and 2 bedrooms upstairs, more in the basement. Offers wanted on this Mr. Fixit.

Syd Clendinneng to drive by — 477-1841 or 477-5462.

IT HAS EVERYTHING

at a price that's right. Newly decorated 4 bedroom home. Handy kitchen with new arborite and painted cabinets. A panelled TV room off the kitchen. Newly painted living room and large dining room. An especially fine location—Quadra and Hillside. Priced realistically at $26,900. Erna Ellsay 477-5705 or 477-1841.

LIKE TO BE WHERE THE ACTION IS?

On the bus line, within walking distance to the stores, schools and all facilities. You have here a delightful 1,050 sq. ft. of attractive 2 bedroom home with new shag carpeting. The large living room has a neat fireplace and hardwood floors, large cabinet kitchen with divided dining area. It boasts a high basement, carport and neatly landscaped yard with numerous fruit trees. All for $31,500. Erna Ellsay 477-5705 or 477-1841.

4.69 ACRES PRIME PROPERTY

with stream (most of year) good water supply. 2½ year home with many plus features. Tops for horsey set. Quiet country setting. $69,000. Home has to be seen to be appreciated. Charm and space plus unique features. Mr. MacGregor 477-1841—please leave telephone number. You will be contacted. No. 79C.

GORDON HEAD

Modern three bedroom home with double plumbing, oak floors, dishwasher, stove, Coldspot fridge to remain. Some sea view. $47,500. Mr. A. H. Page — 477-1841 or 382-9983.

DESIGNED FOR LIVING

Beautiful 4-bedroom home only 4 years old. Nicely finished rec. room. Excellent location close to all amenities. Good value for only $34,000. Try your down payment or trade. Cliff Ball, 592-1764 or 477-1841.

LARGE FAMILY or REVENUE - $23,500

If you need lots of accommodation, then this is your answer. Large LR, huge DR, bright roomy kitchen and 5 BR. Right across from the school and walking distance to Crystal swimming pool and Central Park. Call anytime.
386-3231 ANNE PERRY 592-4811

BUILT-IN SAVINGS

Move August into this 3 BR solidly constructed stucco home. (Only 13 yrs Young) with a completely separate and luxuriously finished 1 BR in-law suite. Located in Victoria close to everything. $36,900. To view anytime call
ETHEL HARVEY—592-4522
MARG PRICE — 477-1941
386-3231

HERE TODAY GONE TOMORROW

So don't wait, inspect this 4 or 5 BR. home today. Located in FAIRFIELD. Within walking distance of town, good schools and bus.
ETHEL HARVEY—592-4522
MARG PRICE—477-1941
386-3231

SWIMMING POOL 3 BR. HOME— $41,900

A beautiful kidney shaped pool with surrounding cement patio and landscaping is the setting for this Mt. View, 19 year old home. Gleaming oak floors in LR and BRs, a dining room and kitchen that looks out over the pool area, rec room and 4th BR in bsmt. Situated at the end of a cul-de-sac for privacy. Immediate occupancy, owner will carry substantial financing. MLS.
JEFF CHALK
386-3231 477-8274

VICTORIA $25,300

Two bedrooms, full basement home with a 3rd bedroom ready for completion in the full high basement. For the gardner, a small greenhouse. To view call Jack Cooke, 386-3231 or 477-4842.

250 HOUSES FOR SALE

BLOCK BROS.

3 OFFICES TO SERVE YOU

MON.-FRI., 9 a.m.-8 p.m.
SAT. 9 a.m.-5 p.m.

1800 Blanshard
3636 Shelbourne
1949 Sooke Rd.

FOR FAIRFIELD CALL KLOOTWYK

1—PORTER PARK AREA—Long low 2 BR rancher, bright and beautiful. Fruit trees, garden, fenced yard. Room for trailer. $33,000.
2—RICHARDSON AREA—Large 13 room character home in excellent shape. Realistic priced $59,000.
3—CLOVER POINT AREA — UP and DOWN duplex or large family home. GRACIOUS AND CHARMING $42,000.
GERRIT KLOOTWYK
386-3231 384-2581

OPEN FRIDAY 4:30-7:00 241 NICOLA PLACE

Swimming Pool? — This must be about the most beautiful tiled kidney shaped swim pool and patio outside Hollywood. Attractive 4-bedroom home is on cul-le-sac in centre of 3 levels of schools. One of a kind. Vacant and must be sold. Nicole is off Tillicum near Carey Road. $41,900. Frank Oliver. 386-3231 or 383-6904.

COMPACT HOME LARGE LOT

All for $29,900. 2 bedrooms, large living room with brick fireplace. Eating area in easy-care kitchen. Large enclosed sundeck off living room with indoor-outdoor carpet. Plaster walls, to wall throughout, full basement with room for further development. Pleasant landscaped front yard. (70x190 lot). To view call Linda Fahey, 386-3231 or 656-1520.

HANDY MAN SPECIAL

Situated among older homes. But with a little T.L.C. would make a nice family home. Consists large living room, separate dining room, family sized kitchen, full basement with large recreation room. Asking only $25,500. Call Russ Fitzsimmons — Roy Eldridge, 386-3231.

READY TO BUILD

Have builder with lots and house plans ready to construct your home in Sidney. Approximate completion time is 60-90 days after contract completed. Will take your home in trade. Call for appraisal and details. John A. John. 386-3231 or 477-8096.

L-Shaped Living-Dining room, cabinet electric kitchen and 3 bedrooms make up this home for only $18,100. This is a 2-year-old condominium on the sunny side of the building near to all amenities. Why rent? This is an ideal first home. DOROTHEA ZERKEE. 385-7297 or 386-3231.

DUPLEX— FULL PRICE $27,900

Up andd down duplex situated on large lot, 90x132. Only 1 mile from city hall. Excellent holding property with good existing financing. Call RUSS McDOWELL, 386-3231 or 382-7930.

J. D. BOSDET LTD.
120-727 Johnson St. 386-3128

ESQUIMALT WATERFRONT $66,700

Looking for an exceptional home in an extraordinary location? You owe it to yourself to see this 1700 sq. ft. spotless 3-bedroom comfortable home on over 1-3 acre beautifully landscaped high site with fabulous 270 deg. waterview. MLS 4671.
385-2651 BRUCE POLLOK 386-3128

Get triple coverage on these homes. Call anytime, one of us is always available.

CENTRAL SAANICH REDUCED— $37,500

Excellent family home. Over 2,000 square feet in Central Saanich. Wall-to-wall in the living room and dining room. Three bedrooms with possible fourth. Two bathrooms. Large family room with fireplace. Well landscaped, well priced. MLS 4581.

COUNTRY LIVING $52,900

Deluxe three-bedroom family home on a large lot overlooking a treed valley. Wrap-around sundeck, completely finished downstairs. Built for luxurious living and featuring a heated swimming pool. A home for those who desire complete living. MLS 4837.

Panoramic Sea View $57,000

Long, low rancher, completely rebuilt. Wall-to-wall carpet throughout. Three bedrooms, two bathrooms. Rec. room 32'x15' with fireplace. Also cottage now rented. Large lot. A unique property — a must-see. Offers. MLS 4586.
ALICE MOORE: 592-4529
ED KRAFT: 382-0660
BRUCE POLLOK: 385-2651

We have several more homes on the Peninsula ranging from $25,000 to $140,000. Call 386-3128.

'GOODE' LISTINGS

CLOSE TO SEA—DUPLEX

Top condition, excellent potential, newly decorated, immediate possession. $31,900. Small down payment. Drive by 123 Howe St., then call Eric Saffer, 388-9158, 598-1379.

PICTURESQUE—HIGH QUADRA

Magnificent home, fantastic deluxe kitchen, three good bedrooms, hot water heat. Beautiful rock garden and pool. Absolute bargain $39,900. Drive by 3375 Quadra then call Eric Saffer, 388-9158, 598-1379.

JUST LISTED—739 SELKIRK

Elegant desirable two storey home, 2½ bathrooms, hot water heat, four plus bedrooms, king size living room with glass fireplace. Panelled and beam ceiling, dining room with built-in sideboard. Tremendous buy at $38,500. Call Eric Saffer, 388-9158, 598-1379.

SECLUSION—TREES—POOL

$29,900 ranch style beauty, spotless home, panelled living room, fireplace, sparkling kitchen, 19 foot master bedroom. Fast possession. Try your down payment. Drive by 991 Snowdrop then call Eric Saffer, 388-9158, 598-1379.

EXCELLENT STARTER $26,500

All offers considered, 110 foot frontage, 3 bedrooms, attractive living room, separate dining room. Good mortgage available. Drive by 214 Howe St. then call Eric Saffer, 388-9158, 598-1379.

CLARENCE S. GOODE REALTY

BY OWNER

Beautiful, comfortable family home on choice piece of propery with a fantastic view. Covered balcony at front, sundeck, at rear. Double carport, 4 bedrooms, 1½ baths, 2 fireplaces. On bus line, close to shopping centre, schools, parks and golf course. Large family room. Carpeted throughout, over brand new hardwood floors. Asking price $57,500. Available for immediate possession. Drive by 2811 Kiwanis Way.

250 HOUSES FOR SALE

HOMEFINDERS

WALL & REDEKOP

Realty Ltd.

DOUGLAS STREET 386-2911

OWNER TRANSFERRED

Must sell this exceptional 3-bedroom family home. Quality construction throughout. Living room, dining room, sliding glass doors onto sundeck. Fireplace, hardwood floors. Full basement, carport. Lot is landscaped and fenced. Low taxes. Priced to sell at $33,500. MLS. To View, please call
MARILYN MOORE, 478-1314, 386-2911

REVENUE—$22,000!

Up and down conversion in central location. 2 - 3 bedroom suites plus bachelor suite in basement! Fully rented. Call now.
SHIRLEY MOLLBERG 478-5327, 386-2911 anytime.

DUPLEX—$35,000.

Good solid older duplex with extra accommodation in basement, 2½ bathrooms. Good return here. MLS 4691.
SHIRLEY MOLLBERG 386-2911 or 478-5327.

ALLENBY PARK AREA
CLOSE TO ALL CONVENIENCES

Lovely landscaped home with 3 bedrooms on main floor. Central hall plan and family kitchen. Full basement with one finished room. Enclosed garage. Asking price of $36,000.
JOE BLODGETT 386-2911, 656-5653

BEAUTIFUL, DIFFERENT! VLA
—$38,500—1800 sq. ft. on main floor
—Unique cedar siding home
—Set peacefully on almost ½ acre
—Has 3 bedrooms
—Living room with fantastic old brick fireplace
—Dining room with character, extra large
—patio plus large sundeck, dream kitchen
—Double carport plus garage
—Only 15 minutes from city
IRENE VAN 386-2911, 384-9191

OLYMPIC REALTY LTD. 385-5741

OPEN HOUSE SAT., JULY 28 1:30 to 4:30 2454 SUTTON RD. OFF HARO RD.

A prestige home in a prestige area. 4-5 bedrooms. Very large recreation room with bar and room for a pool table. Park-like yard with room for badminton or a pool. A must see. $52,500. For prior viewing call ELLWOOD NAULT, 385-5741 or 388-4150.

ESQUIMALT— 2 BEDROOM— $22,900

Relax in your back lawn and watch the golfers perform or better still, take a swing yourself. Ideal starter or retirement home. To view call ALBAN BOWES, 385-5741 or 479-5693.

FAIRFIELD 4-5 BEDROOMS

Visit this charming older 3 or 4 bedroom home, located in Fairfield district close to all amenities. Very spacious rooms, halls and cupboards. Fireplace in living room, large dining room and kitchen. Beautiful flowers, fruit trees, lawn and small vegetable garden. Open to offers. Call ALBAN BOWES, 385-5741 or 479-5693. MLS.

EXCLUSIVE LANGFORD

¾4 acres of enchantment. Seclusion can be yours. Beautiful 3-bedroom home, plus large heated workshop and carport. Spotless and a delight to show. Call BETTY SPEED, 385-5741 or 382-7631.

TOWN AND COUNTRY REALTY

3579 DOUGLAS STREET
382-7276

VIEW WATERFRONT

IMMACULATE 3 BEDROOM, 3 BATHROOM HOME IN A VERY SECLUDED AREA. JUST 25-MINUTE DRIVE TO VICT. P.O. SPECTACULAR VIEWS, GOOD BOATING AND SUPER FISHING. A REAL PARADISE. TAXES ONLY $400 GR. DRAPES AND APPLIANCES INCLUDED. NEW WALL TO WALL. PROFESSIONAL DECOR. $68,000. TERMS. NO DRIVE-BYS PLEASE. A. KLENMAN, 382-7276 OR 592-9771.

BAZAN BAY

Quality one-year-old seaview home. 3 bedrooms, (possible 4) 3 bathrooms, large professionally finished rec room, 2 carport sundeck over, many extras. Owner transferred. MLS 4829. $45,900. Lew Mollliet, 382-7276 or 477-9251.

LANDSEND ROAD

$52,500

Offered at a very realistic market value, this executive residence features the utmost in quality construction (presently occupied by builder). Only 1½ yrs. old, over 1,300 sq. ft. plus 585 sq. ft. up as an open mezzanine, 3 bedrooms, 1½ baths, F.H.C. basement ready for development. The natural ½-ac. setting is as pleasant as the home — you must see this property to appreciate good value. Call TOM BREITER or LEE FORBES at British American Realty Ltd., 385-1431 anytime.

EVERGREEN HOMES

2811 Douglas St.

Open 'till 7 p.m., 384-9715

THE WARMTH OF WOOD
The excitement of planning your own home.
Why pay rent?
Plan your own home from Evergreen's
Award-Winning Designs

OPEN HOUSE, FRIDAY 6-8 P.M. Saturday and Sunday 11-4:30. 3181 Aldridge, near Simpsons-Sears. Attractive unusual home. Spacious entrance hall, L-shaped living-dining room with wall-to-wall and fireplace. 2 twin size bedrooms, large lighted closets, bright kitchen with loads of cupboards and eating area; small hobby room, 4-pce. bathroom; total area, 1145 square feet. Utility room with ample storage, no basement, carport, easy care lot. By owner. No agents. $28,900.

BY OWNER

Executive 3-bedroom home, by Royal Colwood Golf Course. 2½ baths, den, rec. room, laundry, full basement, 3 decks, patio, beautifully treed lot. Fruit trees in garden. On quiet cul-de-sac in lovely residential area. Close to all amenities and schools. For appointment, phone 478-3335.

CADBORO BAY REALTY

Homes in the Carboro Bay, Gordon Head, University area. Phone 477-9511.

250 HOUSES FOR SALE

Montreal Trust

OPEN OPEN
BRAND NEW TOWNHOUSE
No. 36—3987 GORDON HEAD RD.
SATURDAY — 2:00 to 4:30
For further details please see our column below.
386-2111 EMILY MARMO 477-5720

LET'S GO SWIMMING
BRAND NEW TOWNHOUSE
GORDON HEAD
PRICE $28,500

Yes an enclosed 20'x40', heated pool (or sauna) for your year-round pleasure! Accommodation includes 3 bedrooms, 1½ bathroom, electric cabinet kitchen with glass doors to small sundeck and small fenced yard. Living room (20 ft.) has raised hearth fireplace and sliding glass doors to well kept green lawns. Included are gleaming colored range, fan, fridge, feature drapes and wall-to-wall carpet throughout. Plenty of storage space and full high cement basement AND close to all school levels, Racquet Club, and Plazas. Ready for your inspection.

A SUITE DEAL
IN SIDNEY FOR
A LARGE FAMILY

Loads of room in this quality built, 3-year-old home with separate in-law suite. Upper suite has 3 bedrooms — master with ensuite — kitchen with eating area, dining room and large living room with raised slate fireplace. Sundeck off the dining room and balcony in the front. LOWER SUITE has 2 bedrooms, kitchen dining room and large living room with fireplace. Make an offer on the asking price of $49,900. M.L.S.

HOW SWEET IT IS!!!
FABULOUS VIEW
LOADS OF ROOM

Built for comfortable living and easy entertaining, this 4-bedroom house has the sold. Beautiful master bedroom, dining area and recreation rooms are just a few of the features I want to show you. Lots to see both inside and out and priced at $59,500 with good financing. Treat yourself to a sweet deal.
NEIL RAWNSLEY
386-2111 384-7380

KING GEORGE
TERRACE

An older four-bedroom home, with a view, on a big lot. The house has been well cared for and modernized, having two bathrooms and large entertainment-size rooms. The garden has evergreens and fruit trees that provide complete privacy. To view this property priced at $63,000 please call
386-2111 A. D. WHEELER 592-2936

WATER VIEW
SOUTH OAK BAY

This large family home on more than ½ an acre has lots of potential with four bedrooms, living room and two full bathrooms. There is a very attractive sun room off the living room, with view of the water. Fully landscaped front garden and high sloping lot at the back with a great variety of fruit trees: Peach, Pear, Quince, sugar plum, etc. At an asking price of $63,000. This won't remain on the market for long. To view this exclusive listing please call
386-2111 JEANNE LUCAS 477-1342

NEW LISTING
10 MILE POINT
SEA VIEW

Situated on a quiet street on 10-mile point, this 6-year-old, 2,000 sq. ft. family home is reluctantly offered for sale for the first time as the vendor has been transferred. Above the average construction and in immaculate condition, this home boasts 4 bedrooms plus a den — 3 bathrooms — master bedroom with 3-pce. en suite. Large kitchen with eating area and utilities off. Separate dining room. Finished family room with fireplace and large recreation room. Lovely seaviews from living, dining and kitchen. The 1.06 acres could readily accommodate a swimming pool and a tennis court. Asking $82,500. For further details and viewing please contact
386-2111 ALAN WESTGATE 656-3423

"WORTHWHILE HOMES TO CONSIDER"
ALL M.L.S.

1. Almost new 2 bedroom with 3rd downstairs. Bright, pleasant, with high location and view of Mount Tolmie, well priced at $35,900. Easy terms.
2. Gordon Head near newer homes, a comfortable family-style 3 bedroom, 1½ baths with monthly payment at $184.00. Asking price $38,900.
3. Near the experimental farm, lots of room everywhere, 5 bedrooms, plus a bright enjoyable living area, rec. room plus 2 bathrooms. ¾4 of an acre lot. Well priced at $39,500.
4. Distinctly different design award home, family fun for everyone; 5 bedrooms, neat secluded yard close to shopping and schools, well priced at $45,500. With terms. To view call
386-2111 ROY KAISER 477-6813

HENDERSON REALTY

WE BUY, SELL AND TRADE
385-9741 ANYTIME

OPEN HOUSE New Homes

FRI. 1:30-4:30
SAT. 1:30-4:30

James White Blvd. off Glaran — Beacon. 7 brand new homes left at prices from $29,900, with fabulous 9% mortgage available to 90%. 3 bedroom, 1½ baths, sundecks and carports. Low down payments. Come out to Sidney and save $3,000. over comparable homes close in.
KEN HENDERSON
BILYL McCARTER
385-9741

INVESTORS

Here's your opportunity. Fully rented older duplex in excellent condition. New roof, wire, plumbing, furnace. Remodelled in and out. No maintenance problems. No tenant problems. Nice private yard with lawns and gardens. Good financing or can be clear title. Priced at $27,500. MLS. For more information call—
KEN MANN 592-7443
JOHN McCORMACK 592-6214
Office 385-9741

OAK BAY Retirement Home $29,500

Very attractive home in popular south Oak Bay area. Over 1,000 sq. ft. with 1 bedroom, living room with fireplace, formal dining room, 3 pc. bath, full basement. New floors, redecorated inside and out, new furnace, oil H.W. tank, wiring, roof, gutters etc. Vacant, immediate possession, clear title.
KEN HENDERSON
382-9764 385-9741

CORDOVA BAY

Panoramic View of Mt. Baker. A real family home located on quiet street yet near all amenities. Main floor consists of 16x22 lvg. rm. with F.P., 17x14 dng. rm. with W-W and F.P., large master bdrm. with F.P., dressing area and 4 pce. bath ensuite, 2 bdrms. and 4 pce. bath, modern kitchen includes stove and refrigerator, eating area. Downstairs is a rec. room 11x28, F.P. with a 17x14 games room, a 15x17 den or office with F.P., a 3 pce. bath and large utility and workroom. There is also an outdoor deck with fireplace. Lovely secluded easy care lot of 1-3 acre. Price $59,500. Good financing. MLS.
BOB GIBSON 658-5153

SOUTH OAK BAY

Choice 2-bedroom, full basement, fireplace, broadloom. Lovely garden. $31,500. 592-7983.

250 HOUSES FOR SALE

CANADA PERMANENT

ON DOUGLAS AT FORT
382-9191
OPEN TILL 6, SAT. TILL 4:30

OPEN HOUSE
UNIVERSITY HEIGHTS
CUL-DE-SAC
3960 LONG GUN PLACE
Saturday 1:30-4:30

Two-year-old Tudor styling 3 BR home situated in treed area of attractive new housing. 1½ baths, full basement with rec. room and den. One of the best priced buys in town at $39,500. Come and view with HERB McDANNOLD, 598-5558 or 382-9191.

OPEN HOUSE
3042 ORILLIA, GORGE
Saturday 1:30-4:30

3, 4, or 5 BRs. Main floor has 2 BR, kit., with DR, LR with fireplace. Drive-in garage in full bsmt. 2nd floor presently used as 3rd and 4th BRs, plenty of room for 5th. Asking $29,900. Try your offer and your down. 50x133 ft. lot. 27 yrs. old and in excellent condition. PATRICK DOERKSEN, 478-3432 or 382-9191.

OPEN HOUSE
4060 RAYMOND (OFF AGNES)
$24,900
Saturday 1:30-4:30

Popular Glanford area — new listing, completely renovated, new roof, new furnace, 100 amp. wiring, wall-to-wall, etc., 2 BRs up and 1 in bsmt. Blacktop driveway, greenhouse, pleasant location. M.L.S. Call TED SMYTH, 477-5617 on 382-9191.

OAK BAY BORDER
$26,500

For the imaginative handyman, here is a real gem. Spacious 3 BR home, professionally remodelled W-W thru-out. Some work left to be done. Needs landscaping. Ideally located on quiet street off Oak Bay Ave. Close to schools and transportation. Call IRMA KULIGOWSKI, 656-5325 or 382-9191.

REDUCED $2000!
292 BESSBOROUGH

This immaculate, cosy, quiet home is on a lot 66x160 with 13 fruit trees. It is an ideal starter or retirement home very close to transportation and shopping. To view this well priced property at $19,900 call TIM HOSKIN, 386-9364 or 382-9191.

EXCELLENT FAMILY HOME
$33,900

Vendor moving and must be sold by Aug. 15. Newer 3 or 4 bdrm family home with full basement. Rec. Rm. gleaming hardwood floor throughout. Brick floor to ceiling fireplace, sundeck, large lot with fruit trees. MLS 4892 EMIL IZIK 382-9191 or 386-0301.

SIDNEY
BRAND NEW $35,900

Delightful 3 bdrms., 1½ baths, full basement home located on property 1 blk. from ocean. Completion date approx. 1 month. Built by very competent builder, here is a new home of excellent quality. GRAY LAITE. 656-5267, or 382-9191.

APARTMENT HOME

Elegant 2-bdrm. suite, Oak Bay. LR and DR in-line with w-w carpets. Beautiful kitchen with appliances included. Parking under the building. Quiet area, only $30,500. Call HAROLD CHURCHLEY, 382-4667 or 382-9191.

EXECUTIVE QUALITY OAK BAY HOME
OAK BAY — $75,000

Irreplaceable Value. Very carefully built for present owners in 1966, there are over 2,400 sq. ft. finished with hardwood floors (parquet entrance) plus part basement. Haro Straits view, double garage plus extra guest parking, 2½ baths, large dining room, extra large kitchen, panelled den and much more. GRAY LAITE 656-5267 or 382-9191.

EXECUTIVE RANCHER
CADBORO BAY

Exceptional quality and finishing thru-out this beautiful 1750 sq. ft. one floor home. All rooms generous size offering unobstructed seaview from kitchen, dining, living room and master bedroom. Features heavy shakes, outdoor BBQ on large patio, 2 baths, quiet seclusion on 1-3 acre landscaped property. Pricedd right at $63,500 — MLS 4979 Sorry, no drive by — to view please call HERB McDANNOLD 598-5558 or 382-9191.

OAK BAY

"1700 SQ. FT. ON MAIN FLOOR" 3 BR, 1½ Baths, LR with F.P. Separate DR, Large family kitchen with w-w kitchen carpet and corner nook, extra large lot with secluded BBQ area, full basement with finished rec room with FP $44,900. VICTOR M. SMITH 383-8593 or 382-9191.

OAK BAY

Beach Drive Co-operative, 3 BR, 2 Baths, large expansive sundeck with unobstructed view of the Ocean and Oak Bay Marina. This is a well established, quiet block, in one of the finest areas of Beach Drive. This is the only unit available. VICTOR M. SMITH 383-8593 or 382-9191.

MARY WOOD PRESENTS

1. 5165 CORDOVA BAY RD., 4 BRs, double plumbing, seaview from rear, close to beach plus in-law suite, $44,900. 2. TREE TOP HEIGHTS, young and attractive 2 or 3 BR beauty. 3 sets plumbing, The LR is most appealing. Excellent kitchen with large eating area. Valley views from family-sized sundeck. $45,900. 3. FAIRFIELD, an older darling. $31,900. 2 BRs, den with fireplace, separate DR, full bsmt., move in before school starts. Clear title. 4. SPENCER CASTLE, 2 BRs, 2 baths, spacious condominium. MARY WOOD, 592-2647 or 382-9191.

Montague

1028 BLANSHARD 384-9318

2 OPEN HOUSES

Sat. 12:00-4:30 P.M.

1360 FINLAYSON

Excellent starter or retirement home. Three bedrooms, high basement, easy-care lot. $28,900. MLS No. 4836.

Sat. 1:30-4:30 P.M.

2079 CRESCENT $41,500

3 YEARS young in EXCELLENT CONDITION! LIVING-DINING in line WITH GOOD SEAVIEW — 3 Bedrooms (1 Enste.) — extra Large CRESTWOOD KITCHEN with FAMILY AREA and utility on Main Floor — WALL TO WALL CARPET — 1½ Bathrooms — FULL HIGH BASEMENT ready for your development, PLUMBING ROUGHED-IN. Just ½ BLOCK from good BEACH and play PARK! MLS No. 4795.

SOOKE

Good Family home with possible 5 bedrooms. Large lot 100x175', partially cleared with veg. garden. Extra Large sundeck off kitchen. $29,750 MLS No. 4741.

For information on any of the above properties, please call Art or Florence Mauger 598-5062 (Res). or 384-9318 (Anytime).

2 NEW HOMES

One 3-bedroom: one 2-bedroom, ready for occupancy Aug. 31st. Price $27,950 and $31,250. Act today! Try your down-payment on these quality homes. Close to schools and shopping. For information please call Doug MacKillop 384-0308 (Res) or 384-9318 (Anytime)

OAK BAY OPEN HOUSE

DRIVE BY 2029 GOLDSMITH ST. THEN PHONE ME FOR PRIOR APPOINTMENT TO VIEW THIS NICELY RENOVATED HOME. EXCELLENT FOR THE YOUNG FAMILY WISHING TO BE NEAR ALL AMENITIES, YET ON A QUIET NO-THROUGH STREET. THREE BEDROOMS UP, FAMI-LY SIZED KITCHEN, SEPARATE DINING ROOM WITH BEAM CEILING AND PANELLED WALLS, LIVING ROOM WITH FIREPLACE WALL-TO-WALL CARPETING IN LIVING ROOM, DINING ROOM AND ENTRANCE HALL. EASY CARE LOT HAS 4 APPLE, 2 CHERRY AND 1 PLUM TREES. ALL THIS WITHIN A FEW BLOCKS OF JUBILEE HOSPITAL, SHOPPING CENTRE, SHOOLS, CHURCH AND RECREATION CENTRE. NEW MLS. AL PETERS 478-5992
W. J. LINDSAY, LTD. 479-7111

GLANFORD, BY OWNER

3 bedroom, 15 years, partially developed basement, garage, fireplace, broadloom, close to amenities. $34,900. 479-8035.

250 HOUSES FOR SALE

JACK MEARS OAK BAY REALTY LTD.

"The Professional People"

Coast to Coast Real Estate Service

2194 OAK BAY 598-3321
201-727 JOHNSON 386-2291
HILLSIDE PLAZA 386-1341

OPEN HOUSE
3240 HARRIET RD.
FRI. AND SAT.
1:00 — 4:00 P.M.

Why wait for Fall? Move now and be all settled before the school bell rings. This 2-bedroom, full basement home is ready and waiting for a new family. Newly sanded floors; newly tiled kitchen and dining area; completely painted on-side and out; recreation room; near-new furnace; drive-in garage; and a fenced yard. A sound investment while enjoying its comfort, for only $31,900. Call: EDNA VLIET or PHYLLIS CAMPBELL at 386-2291 anytime.

OPEN HOUSE
THURS. AND FRIDAY
10:30 - 1:30
1625 HAMPSHIRE ROAD

$31,900—Oak Bay. 4 bedrooms. Must be sold quickly, vendor transferred. You will like this freshly painted family home offering privacy and seclusion in the completely fenced garden. LYNETTE DELAHUNT and RALPH NEWTON-WHITE in attendence. Call 598-3321.

OPEN HOUSE
SAT. 2:00 - 4:00
892 STRANGCREST PLACE

$44,900—Cordova Bay Ridge—Seaview. Beautiful setting with living room with fireplace, dining area, electric kitchen, 2 bedrooms plus bath on main floor. Rumpus room with fireplace plus bedroom and bath down. All wall-to-wall carpeting. Must be seen to be appreciated. For prior viewing call W. A. "BILL" MOHR (477-1741) or HAROLD WHILEY (592-2798) or 598-3321.

OPEN HOUSE
SAT. 2:00 - 4:00
2653 DALHOUSIE STREET

$54,900—Oak Bay duplex. Only seconds to the sea. Good revenue. Very large and spacious and ready for you to move into. Each self-contained suite features family size living room, separate dining room, 2 bedrooms and spacious kitchen. Extra rooms and bath in basement. Garages plus extra parking space. Your family will enjoy the large secluded yard with various fruit trees. A must to see!
Call RUTH BENNETT at 598-3321 or 592-6257 for prior viewing.

OPEN HOUSE THURS. AND SAT.
1:30 - 4:30
730 ROCKHEIGHTS
PRICE REDUCED TO $43,900

For fast sale. Owner must sell as he is leaving town, so come and see this beautiful 3 or 4-bedroom home and make an offer. To preview: Call DENNIS BERRY at 386-1341 or 479-5724.

LOOK AT IT, AND LIKE IT.

A well built, solid 3-bedroom, no-basement stucco bungalow for the lucky new owner. "Plus" features include: extra large fenced lot; large kitchen and convenient eating area; utility off kitchen; large attached garage; close to good schools of all levels; immaculate condition. It's value packed at $27,500. To view call EDNA VLIET or PHYLLIS CAMPBELL at 386-2291 anytime.

OAK BAY
ENGLISH TUDOR

Unbelievable but true. An English Tudor style four-bedroom home with bath and a half, dining room and den, in popular Oak Bay. Walking distance to shops, beach and public transportation. Secluded backyard with patio. Exclusively listed at $38,900. Phone W. A. MOHR or B. E. JEFFERY at 598-3321.

SOUTH OAK BAY

Home with 2 bedrooms, living room with fireplace, dining room and kitchen. Full high basement has 1 bedroom party room and bar. Well maintained large lot plus fruit trees for a lovely garden. Priced at $32,000 in this desirable area. For further information, please phone HAROLD WHILEY at 592-2798 or BILL MOHR at 477-1741 or office 598-3321.

DUPLEX
SxS FAIRFIELD

Live comfortably plus revenue Approx. 950 sq. ft. each side on quiet cul-de-sac, close to town. For full details, please call RUTH BENNETT at 598-3321 or 592-6257.

SOOKE, SEA VIEW

Dead end road at seafront. Quiet corner lot. Spotless, vacant, sunny little home for one or two. Will it suit you? Asking $19,900. MLS 4845. Please call LYNETTE DELAHUNT at 598-3321.

YOUR FAMILY HOME

Awaits you and your young family within walking distance of schools, shops and hospital. Extra large yard with shade trees. Over 1,300 sq. ft. of living space. Stove and fridge. Two fireplaces and drive-in garage. Use your own imagination to finish the decorating —the heavy work has already been done. $2,000 cash and good credit is all that is needed to make this home yours. Call CHARRONNE DOUGLAS at 598-3321.

FAST SALE REQUIRED
OWNER TRANSFERRED

Try your offer on this beautiful 3 or 4-bedroom home in desirable ROCKHEIGHTS Area. Seclusion on a nicely landscaped lot, but also close to all amenities. Don't miss this chance to acquire a home in the most sought after area in Esquimalt. To view call: DENNIS BERRY at 386-1341 or 479-5724.

EXQUISITE ESQUIMALT
876 ADMIRALS ROAD

Beautiful unique family home with views of Esquimalt Harbor and Juan de Fuca. Approx. 1,500 sq. ft. on main floor features 3 bedrooms (master bedroom has 5-pce. en suite and private dressingroom), WW in living and dining rooms, modern kitchen with built-ins. Fully developed basement with huge rec room, fireplace, 4th bedroom and a den or office, 3rd bathroom, dbl. hot water heat. Large lot. ASKING PRICE: only $45,000.
B. JOHNSON 386-1341
W. MICHAELS 386-1341

ONLY $29,000

Located in Cedar Hill area this well-kept home is reasonably priced. The main floor has bedrooms and den or dining room, 2 bedrooms up and the basement has a 3-pce. bath and enough material for further development. Good sized lot, immediate possession. AINA MELDERIS 386-1341 or 382-6543. MLS 4704.

OAK BAY

5 bedrooms. A few steps to the waterfront, Marina and Village. A pretty street in a quiet area. Just one year old, with leaded panes and a shake roof. Quality carpeting throughout. Grand entrance foyer, living room with raised hearth fireplace, separate dining room, efficient family room kitchen. Two 2-piece and one 4-piece bathrooms. Four or five spacious bedrooms, one en suite. 22x14 rec. room with brick fireplace. Laundry room, storage room and a 22x22 sundeck. Intercom system. Double carport and lots of paved area. Over 3,000 sq. ft. of comfortable family living. $66,500. For appointment to view please call DOLLY RENFREE (res.) 385-0509 or 598-3321 or PETER DOWNS at 598-3321.

ON McRAE — APART. ZONED
LOVELY STARTER — $27,500
SIMPSON-SEARS AREA

This is so cute on nice large lot — 55'x147'. It is the corner but street is not in on the side so you have lots of play area. Has recent wiring, plumbing and furnace. Kitchen has been remodelled with Crestwood Cabinets. All young couples with small family should look at this. This is a good Real Estate investment as well as a home. Has extra sleeping area in attic. Easily financed. F. WILLS, 386-1341.

250 HOUSES FOR SALE

JACK MEARS OAK BAY REALTY LTD.

"The Professional People"

Coast to Coast Real Estate Service

2194 OAK BAY 598-3321
201-727 JOHNSON 386-2291
HILLSIDE PLAZA 386-1341

CORDOVA BAY RIDGE
4 OR 5 BEDROOMS
84'x120' LOT — $43,900

This is very good value on today's market. The LR and DR have lovely new shag ww over hardwood. The end wall fireplace has raised hearth with panelled wall. The DR opens onto 18'x20' sundeck. The kitchen is bright and looks onto lovely tree and clearing. The basement is spotlessly clean with family room and roughed-in fireplace, plus fourth bedroom, plus "rec" room nicely finished. A bathroom is roughed in and enclosed. Huge games room and utility area as well. Right next to Claremont School. Asking: $43,900. F. WILLS, 386-1341.

Island Pacific Realty
3200 QUADRA 388-6231

OPEN HOUSE

SAT. 1:30 - 4:30
1518 VINING STREET

Vacant 2 or 3 b

265 CONDOMINIUMS AND TOWNHOUSES

PARKSIDE PLACE
95 PER CENT SOLD
(Over 110 Happy Owners)
Prices from $14,900
2 or 3 Bedrooms
EXCLUSIVE ALL ADULT SECTION
SEPARATE FAMILY SECTION
APPLIANCES, LARGE SWIMMING POOL, PLAYGROUND, SCHOOLS, SHOPPING CENTRE
MONTHLY ASSESSMENTS ONLY $27
INCLUDES HEAT, WATER, CABLEVISION
NOBODY BEATS OUR PRICES
CALL RESIDENT SALESMAN 384-4670 (24 hrs.)
NACEL PROPERTIES LTD.

CORAL SHORES
1486 DALLAS RD.
USE OUR IDEAL GUARANTEED SALES PLAN
1 BEDROOM QUALITY CONDOMINIUM
FURNISHED DISPLAY SUITE
OPEN TO VIEW
MON.-SAT.
2-5 PM and EVE. 7-9 PM
PHONE: 388-9172

fm FARMERS & MERCHANTS TRUST
"REAL ESTATE HAS A PRICE INTEGRITY IS PRICELESS"

PACIFIC STRATA SERVICES LTD.
BICKERTON COURT
250 DOUGLAS 383-2214
1 and 2-Bdrm Units
From $22,000
INDOOR SWIMMING POOL
PENTHOUSE LOUNGE
UNSURPASSED VIEWS
CLOSE TO TOWN, ACROSS THE STREET FROM BEACON HILL PARK
JOHN JAMES, 2 p.m.-9 p.m.
Daily or by appointment
383-2214, 24 hours

$27,850
GORDON HEAD AREA
3 BEDROOM TOWNHOUSE
FULL BASEMENT
All the living accommodation for a young family and their pet at thousands of dollars less than a comparable house in this convenient area. Your outside maintenance is looked after which includes swimming pool and sauna. Room for development in high basement. Stove, fridge and drapes included. Wall to wall carpet throughout. Low down payment will handle. Watch your equity grow in this modern day increasingly popular way of living. Call C. E. BROCK at 598-3321 or 592-2173.
JACK MEARS
OAK BAY REALTY LTD.
2194 OAK BAY AVENUE

THE PRICE IS RIGHT
Spacious 4th floor condominium suite with home sized rooms. You'll love it from the warm welcome of the entrance hall to the beautiful en-suite bedroom. Covered sundeck off large living room, dining room and cozy den. There's a good eating area in the kitchen which has all appliances including dishwasher. Superior quality — superior construction — and that price . . . it's unbelievable at $27,900. Come and see Saturday 2-4 or for prior viewing call BERNEIDA TAYLOR 592-2407 or 382-9485 anytime.
WHYTE AND GOWER
OAK BAY PROPERTIES LTD.
2227 OAK BAY AVE.

VENDOR TRANSFERRED
Must be sold now! 3-bedroom unit, 2 years old. Appliances included Corner unit. Priced to sell quickly. Ideal for family. The greatest living accommodation for the least money. Easy terms. Only $16,500.
GEORGE PARSONS
Block Bros. Realty
386-3231

FOR SALE BY BUILDER, AT Myhre Terrace, new deluxe townhouse, 1,400 sq. ft. Drapes, carpet, stove, fridge, garage and rumpus room, Nice courtyard. Sell for $29,750. Rent for $275 a month. See it to believe it. 479-3486.

$18,600. BY OWNER, NO. 20 — Lampson Court. 2-year-old, 3-bedroom, wall-to-wall carpets, laundry room, patio. Close to school, bus, shopping. Low taxes and monthly payments. 382-4627.

265 HOUSES WANTED TO BUY

CASH NOW
For your home if it is suitable for rental or renovating.
385-7761 24 hrs. 478-6476
BILL CARNEGIE
D. F. HANLEY AGENCIES LTD.

INVESTOR REQUIRES HOUSES up to $30,000. Cash if suitable for rental or renovations. URGENT. Quickly call BEN GREIG, 388-6231 or 382-1757, Island Pacific Realty Ltd.

CASH CLIENTS
will pay all cash or cash to mortage for your 2 or 3 bedroom home with basement if possible. Ca Victor Wong. 385-2458 or 479-6569, Byron Price and Assoc. Ltd.

SPOT CASH
for older homes. Please call my agent FREDDY STARKE. 388-6231 or 479-3866.
Island Pacific Realty Ltd.

WE WILL BUY YOUR HOUSE for cash. If it is suitable for rental purposes. Please contact the Sales Supervisor, Homefinders Wall and Redekop Realty Ltd., 386-2911.

MUST BE JAMES BAY OR VIC WEST UP TO $25,000. 2-3 BDRMS. CALL SUE WARKE OR LARRY QUAGLIOTTI 388-6231 ISLAND PACIFIC REALTY.

WANTED
3 bedrm. full basement older home with large lot. Any good district, MRS. McKEAGE, 479-5868. Island Pacific Realty, 388-6231.

LEVERTON REALTY
385-8012—Always has cash buyers for East Side properties. "Service with experience."

IF YOU WANT CASH FOR YOUR home, call HAZEL CAMPBELL 382-9956 or Island Pacific Realty 388-6231.

FAMILY NEEDS OLDER 3-4 bedroom home, up to $21,000, 592-3698.

PRIVATE SALE
Want older home, any condition. Will pay cash. No agents. 479-2209.

DON'T FIX IT
Cash for older homes. 386-6511.

265 HOUSES WANTED TO BUY

ROCKLAND SOUTH OAK BAY
I HAVE A CLIENT WITH AN EXCEPTIONALLY CLEAN 3-BEDROOM HOME IN SOUTH OAK BAY WHO IS DESPERATELY LOOKING FOR A 3 B.R. WITH DEN IN ROCKLAND OR SOUTH OAK BAY. MAXIMUM PRICE $45,000. A TRADE CAN BE ARRANGED WITH A CASH SETTLEMENT ON AN OUTRIGHT PURCHASE AND OUR COMPANY WILL ACCEPT THE 3-BEDROOM ON TRADE. WE ARE SINCERELY INTERESTED IN LOOKING AT ANY CLEAN 3 OR 4 BR HOMES IN EITHER OF THESE AREAS.
DON JONES
CITY TRUST
383-4141 or
Res.: 598-1353

WANTED! WANTED!
1—Home for couple near or at Willows Beach, they like walking on the beach.
2—Fairfield home not more than 10-20 yrs. old, for elderly couple.—ALL CASH UP TO $35,000.
3—Homes in any area, clients patiently waiting. If you are thinking of selling or want advise, please call ROMA NICOLL 386-2953, res. 384-4827. Mayfair Realty.

$30,000 IMMEDIATE CASH
If you can give possession your 2 BR home by August 15th. Clients arriving from Toronto AUGUST 1st. Please may I show your home? JOYCE MILLER 384-8001 The Royal Trust Company
ALSO
Small acreage or oversized lot with 3 bedroom home up to $35,000 for September 1st or sooner. Please call JOYCE MILLER 384-8001 The Royal Trust Company.

FOR RETIRING ALBERTA FARMER
Two or three bedroom home up to 25 yrs. old not near city centre. Must be clean. All cash or cash to mortgage up to $45,000. Urgent. BEN GREIG 388-6231 or 382-1757. Island Pacific Realty Ltd.

URGENT REQUEST
For special client. Large ranch style home with minimum three bedrooms, on large lot or acreage — up to $50,000. Please call:
DES DESJARDINS
388-5451 (24 hrs.)
NATIONAL TRUST

2 OR 3 BEDROOMS
Client would like to see home not presently on the market. Must be in a nice district and fairly close to schools. If thinking of selling please call Mr. Belcher at 384-9335 or 382-2848 Res.

A. BERNARD and CO. LTD.
655 FORT ST. 384-9335

2 BEDROOM—BASEMENT
Home needed for CASH to $30,000. Not too far out. Charman Pacific Realty Ltd.
ALF PORCHER
385-9765 384-5823

Small two or even one-bedroom no-step cottage. Small lot preferred, can be older home. Must be in Cloverdale - Alder area. Basement not necessary. Urgent! 383-4141 Will Sheppard Res. 592-0878
CITY TRUST

URGENT CASH
Client requires a three-bedroom home with a basement suite, in the $30-$35,000 bracket. Soon as possible. Please phone JOHN SHAVER 386-7721. Investors Realty.

NEEDED !!
2 or 3-bedroom home. I have a buyer with cash needing a home by Aug. 15. If you would like a quick sale call HAROLD CHURCHLEY 384-4667 or 382-9191. Canada Permanent.

268 LISTINGS WANTED

"LIST WHERE THE MONEY IS"
INTERIM FINANCING
LARGE COMMERCIAL LOANS
LAND ASSEMBLY
SHOPPING CENTRES, MOTELS
HOTELS, YOU NAME IT!
CALL: A. E. (BERT) BADHAM
Off. 388-9172
Res. 383-5062

fm FARMERS & MERCHANTS TRUST
731 Fort

SAVE . . . $$$ . . . HUNDREDS
Our Commission Only 4% 4% 4%
4 PER CENT
4% 4% 4% 4% 4% 4% 4% 4% 4%

SELLING YOUR HOME?
Get competent and professional service by calling a professionally designated realtor. For free evaluation of your home without obligation call
Mr. J. CHALK, R.I. (B.C.)
477-8274 386-3231
Block Bros. Realty

$50,000 CASH
$60,000 CASH
For your home if it has 2 BR's and a den plus full basement. Must be in Oak Bay, Lansdowne or similar neighborhoods. Genuine cash clients. Please phone MARY WOOD, 592-2647 or CANADA PERMANENT 382-9191, and I'll rush out to see your home.

SELLING REAL ESTATE?
With no obligation you can obtain advice and assistance from an active professionally qualified real estate consultant in reaching your important decisions.
HAROLD GROOS FRI, R1 (BC)
Roberts Investments Ltd.
No. 702-1175 Douglas 388-6691

LISTINGS WANTED
We have buyers for 2-3 or 4-bedroom homes. Call BOB KEELING 388-6231. Island Pacific Realty.

270 EXCHANGE REAL ESTATE

OUT OF TOWNERS
Do you want to move to Victoria? We can help you by trading your property back east for the home of your choice here. For further details call Mr. A. H. Page at 382-9983 or 477-1841—Block Bros. Realty Ltd.

TRADE
Through
CLASSIFIED
DIAL 386-2121

271 LOTS FOR SALE

2.45 ACRES OF BEAUTIFUL waterfront land. Hydro on property. Close to Sooke. Make an offer on this excellent piece of property at Shawnigan Lake. $12,900.
1.30 acres of gently sloping treed property. Building site cleared. Very close to Shawnigan Lake access. $8,400.
.55 of an acre, high view, nice treed lot for immediate occupancy. Hydro avail. $6,250. New Silver Bay lodge on Gabriola Island. ½ acre of treed property. $6,900. This is a lovely island only minutes from Nanaimo. Marge Emmerson, 468-8366 or Louise Wilbermuth 477-4307 or office 477-1841. BLOCK BROTHERS REALTY.

SEAVIEW FOREVER LOT
Large 80x191 beautifully treed excellent building site. Water, power and phone. Small sleep and cook-in trailer included. Ideal to use when building your bungalow. SOUTH PENDER. Price $6,950 FIRM. DAN GARSIDE 384-8001.
The Royal Trust Company

High Tattersal Lots
Beautifully treed with excellent views. All improvements are paid for. Drive up Tattersal Ave. to Kathleen St. and drive approx. 2 blocks to Duke St., then drive to top of hill. Signs are on lots 1, 2 and 4.
388-4271 RICK KINNIS 477-9394
J. H. Whittome and Co. Ltd.

VIEW LOT
In Sooke Village this large lot offers a sweeping view of Sooke Harbour for a lifetime of enjoyment. Asking $13,200. Bob Paul, 478-5561 or 478-2477. BLOCK BROS. REALTY LTD.

1474 FT. ROAD FRONTAGE
$29,800
11.11 acres of rolling land and trees in Shawnigan area. Could be developed into small ranch or held for possible subdivision in the future. For further information call Gary Whiteley 478-5561 478-4264
BLOCK BROS. REALTY LTD.

SALEM PARK DIVISION
At Swartz Bay, off Landsend Road. Half-Acre Waterfront and View Lots. 3 densely treed building sites ranging from $14,000. Order your
PLAN AT 598-1112

CRAIGFLOWER ROAD
Approximately 12,000 sq. ft. with access off Craigflower Road. Zoned single family residential. Price $12,500.
385-3435 J. EVANS 477-4452
P. R. BROWN & SONS LTD.

ROTHSTONE DEVELOPMENTS
Now offering serviced lots for sale, overlooking Shawnigan Lake. Several choice lots left. Follow our signs on Wallbank Road, or phone 743-5251 or 743-5265.

TWO 50'X138' UNSERVICED lots in Saanich, side by side. Unusable now, but worth real money some day. For sale by owner, $2950 each. 478-3167.

HUGE VIEW LOT IN ESQUIMALT — nearly 19,000 square feet ideal location. $18,000.00 firm. Call Dave Taylor at City Trust 383-4141 for information.

BROADMEAD
Corner of Kentwood and Amblewood, Ravelle Holdings, 388-7691.

HIGH VIEW LOT, MARIGOLD off Carey Rd., 66'x132' on sewer. 479-3002.

LOT FOR SALE BY OWNER. .373 acre in prestige area. $25,000. 598-2525.

BRENTWOOD LOT, SEWER AND water, ready to build. $13,500. 479-3939.

2 CHOICE DUPLEX LOTS, 60X132 each, builders terms, principals call, 478-5763.

LOTS IN VARIOUS AREAS, sizes and prices. 382-5138.

273 PROPERTY FOR SALE

93 ACRES—GLINZ ROAD
Entrance from Sooke Road. Excellent well, Sound cabin, Subdivision? Mobile Home Court? Youth Camp? You make the decision. The land is good! MLS 4772. For further information please call LYNETTE DELAHUNT at 642-5115 or 598-3321 or RALPH NEWTON-WHITE at 598-3321.

POTENTIAL APARTMENT SITE ZONED R-3 JAMES BAY
Approximately 20,000 sq. ft. close to all amenities. Level property suitable for an apartment in this desirable area. For further particulars, call HAROLD WHILEY at 598-3321 or 592-2798.
JACK MEARS
OAK BAY REALY LTD.
2194 OAK BAY AVENUE

FOR SALE
8 ACRES
$26,000
This property is off the Sooke Road and is just past Happy Valley Road. It has been subdivided into 2 acre lots. Generous terms are available.
J. F. COLWELL
384-8126 597-9828
PEMBERTON, HOLMES LTD.

4.6 ACRES MEADOWLAND
A pretty area north of Mill Bay a quiet road and on water line. Price $20,000, Gray Lorenzen 652-1038.

1 ACRE—SOME TREES
Just north of Mill Bay, quiet location. Price $6,000.
GRAY LORENZEN 652-1038
MALAHAT REALTY LTD. 743-5525
Box 40, Mill Bay

$75,000.00
Approximately 1.3 acres in Lake Hill area, off Cedar Hill X Roads. Attractive home on front corner of property. Remaining 1-acre plus, secluded and park-like. Possible ideal site for small condominium complex.
CALL WILL SHEPPARD
CITY TRUST
383-4141 or Res: 592-0878

APARTMENT SITE
Over 20,000 square feet of good level land. Located one block from Dallas Road, close to park and zoned for apartments. This is excellent property. Call me now for details.
LEON JICKLING
386-2111 384-8669
MONTREAL TRUST CO.

MILL BAY
WATERFRONT ACREAGE
LOTS, FARMS
Call "land specialists." 743-5525
Malahat Realty Ltd.
Mill Bay, B.C.

5 ACRES, METCHOSIN, LOVELY building site, with view, secluded water, Hydro no problem, good road frontage. Private sale, $27,000. 478-7296.

5 ACRES WITH IRRIGATION pond, Munro Road, North Saanich, $25,000. Phone owner, 652-1194, 652-2445.

10 ACRES, ½ MILE CIRCLE, treed. $29,000. 598-5701.

274 PROPERTY WANTED

WE WISH TO ACQUIRE LAND or lots of any size, available on Vancouver Island or in B.C. Preference between Victoria and Campbell River, Call Jensen and Lund Realty, 388-6407 Evenings 479-6688 - 592-9079.

SAANICH PENINSULA
Desire 3-bedroom older home in good condition with ½ acre or moreand under $30,000. Call
NEIL RAWNSLEY
386-2111 384-7380
MONTREAL TRUST CO.

VETERAN WISHES TO PURchase from owner, approx. ½ acre in Central Saanich, suitable for development under VLA. All replies confidential, no agents please. Victoria Press, Box 120.

CASH
For property in the Greater Victoria area including Colwood and Metchosin. 386-6191 anytime.
KASAPI CONSTRUCTION

WANTED
Lot or small acreage on up-Island lake or sea front. MRS. McKEAGE, 479-5868. Island Pacific Realty, 388-6231.

WANTED TO LEASE BUILDING for auto-electric shop, in city centre or commercial area, minimum 2500 sq. ft. 478-8074, or 652-3131.

WE ARE INTERESTED IN YOUR residential property, by the lot or acreage. Any area considd. H. Blake, 383-4372 or 382-9212. Hucker Const. Ltd.

APARTMENT-MOTEL, COMMERcial sites and sub-dividedable land required. Contact Dundurn Developments Ltd. 382-2713.

274 PROPERTY WANTED

CASH CLIENT
Will buy 1 to 10 acres with or without buildings, cash or cash to mortgage, close to Victoria. Chairman Pacific Realty Ltd.
ALF PORCHER
385-9765 384-5823 (res.)

VICKER AND SONS LTD.
Lots or acreage in any area.
592-5149 592-5462

280 ACREAGE FOR SALE AND WANTED

SAANICH LAND BARGAIN
14.1 Acres cleared and fenced, terrific potential for revenue farm or mini farm. This won't last at easy terms $36,500. MLS 4602.
384-8001 BUD ZUCK 382-0349

BEAUTIFUL Mill Bay seaview and waterfront, 2.9 Acres, some good timber. Extra long road frontageon Noowick Rd. Summer cottage and garage. Asking $55,000, offers will be considered. Easy terms.
384-8001 BUD ZUCK 382-0349
The Royal Trust Company

SEAVIEW ACREAGE
A scenic drive takes you to a 2 acre property overlooking Sooke Basin. Beach access is just a short walk, and a wilderness park, ideal for hiking and exploring is close by. The property is on Hydro. Has a good well and is realistically priced at $12,500. Bernie Wildinson, 477-841 or 385-4905. BLOCK BROTHERS REALTY LTD.

PEACE RIVER AREA
North of Fort St. John. Holding property or farmland. $80 an acre asking price, 2 Sections — 1280 acres. Open to offers. Olive Martin 386-3281.

WANTED FOR LOCAL CLIENT
Small acreage within 20 miles radius of Victoria for all cash or half down. Please call FREDDY STARKE, 388-6231 or 479-3866. Island Pacific Realty Ltd.

CASH
For property in the Greater Victoria area including Colwood and Metchosin. 386-6191 anytime.
KASAPI CONSTRUCTION

ACREAGE FOR SALE?
Large or small, with or without home, building lots, etc. Call GEORGE CHAN, the specialist in Land. 384-2953. Mayfair Realty.

ACREAGE, 20 MINUTES FROM downtown, hydro, year round reservoir, road frontage, treed with a view, $2,500 per acre. 385-3611 or 388-4620.

2 ACRES, HEAVILY WOODED, IN quiet select area near Mill Bay. Power, telephone and well. Full price $8,750. Terms if desired, call owner, 743-9711.

1.53 ACRES NEAR ROYAL OAK Shopping Centre. $26,900. F. McLaughlin, 385-7555, Shawnigan Realty Ltd., 383-0311. MLS 4789.

ACREAGE WANTED WITH OR without house, private, 386-0462 or 658-8654.

INSTANT CASH FOR YOUR building lot or acreage. 382-5139.

BIRDS EYE VIEW
50 ACRES
The Peninsula and Gulf Islands at your feet. Complete seclusion on high wooded hillside in N. Saanich. Ideal for country estate or resort. Asking $175,000. MLS. No. 4462.

ALSO
SMALLER ACREAGES
1.76 Acre, cleared $14,000
10 acres, parkilke land $70,000
And many others. Call us now—
656-4000 K. DROST 656-2427
656-4000 J. ROSS 656-1234
Saanich Peninsula Properties Ltd.
Sidney, B.C.

285 UP-ISLAND PROPERTIES

STEELHEADERS
Handy man special. Full basement cottage, 2 blocks to the Little Qualicum River. Fish in winter and use for the family, summertime. ½ mile to beach. Priced right at $13,500. or
Another handymans. 4 bedroom, full garage on ½ acre of land. Will soon be on a water system. Asking $15,000.
For more information contact
Hugh Rumohr
DASHWOOD REAL ESTATE CORP. LTD.
R.R. 1, Qualicum, B.C.
752-9266

THE RIVIERA OF THE PACIFIC
In a secluded wooded area 14 miles north of Qualicum Beach on Vancouver Island. Beautiful treed estate property, moderately priced. Water view lots. Access to ½ mile of beach. The perfect retirement property. Well treed. Good water. Long term bank financing has been approved. Priced from $4,900. Call Mr. A. P. Lutz, Vancouver Island Ph. 757-6512 or write RR No. 1, Qualicum, B.C.

BAMFIELD
AND BEAUTIFUL BARCLAY SOUND
3 only 5 acre lots with complete privacy. Well treed beautiful property close to excellent fishing, boating, hiking. Priced to sell now. One only one bedroom house and lot on Grappler Inlet. Waterfront, private moorage, good well, own diesel power plant. Sacrifice at $24,900. MLS. Call
JACK GREENWOOD
386-2911 384-5228
Homefinders, Wall and Redekop Realty Limited.

SECLUDED 6½ ACRES
YEAR ROUND STREAM
MODERN HOME
Yes, seclusion, privacy and a salmon spawning stream running through property, and only 15 minutes north of Nanaimo. The home is spacious with 2 bedrooms, den, living room, kitchen and utility room. An excellent buy at $39,500. Contact Bert Yearsley, c-o Nanaimo Realty Co. Ltd., Box 518, Nanaimo, B.C., or phone 754-2311 or eves. 758-2248 collect.

RIVERFRONT
7 acres of beautiful treed land with over 1,000 ft. on a sparkling stream, close to marina and golf course with 600 ft. of highway frontage. A choice property with development possibilities, includes a larger older home. Priced at $69,500 with terms available. Phone Fred Boughen, 752-6283 eves. collect, or write c-o Nanaimo Realty Co. Ltd., Box 518, Nanaimo, B.C.

2 BETTER THAN 1 ACRE VIEW lots 5 minutes from new Nanaimo Malaspina College site. Hydro going in. $4,200 and $4,250. For information on the above, contact FRED GLADSTONE 753-3445 or at his home in Ladysmith 245-3079.

CANADA PERMANENT TRUST
20 Front Street
NANAIMO, B.C.

ZORKIN Ltd.
Box 99, Nanaimo
753-3461
COLUMBIA BEACH
Waterfront and View Lots
Parksville - Qualicum

MAPLE BAY ROAD
5.43 acres with glimpse of Quamichan Lake. Well treed property in this choice area of the Island. Only $22,500.
JOHN MORRY 384-8001 or Res. 592-9770. The Royal Trust Co.

GABRIOLA ISLAND
PRICE REDUCED TO $64,900
"800 Feet" of Waterfront (approx.) plus 5 acres of gently sloping view property. Excellent beach, plus offshore oyster beds. For more details call—VIC SMITH 383-8193 or CANADA PERMANENT 382-9191.

8 ACRES CHOICE McCOY LAKE property in Alberni district. Four-bedroom, older house and barn. Three acres in hay. Creek and good bottom land for garden. Price $35,000. Phone 383-6704, Victoria or Alberni, 723-8162.

COWICHAN VALLEY — LAKEview, 2-bedroom older bungalow. Hot water heating, ½ acre, $18,000 firm. Cash only. Available Aug. 1st. 746-7709.

1200' NANAIMO RIVER FRONTage, 6 acres of parklike area, fir, offers to $21,900. Owner 758-4388, Nanaimo.

UPPER ISLAND SPECIALISTS
EAGLE REALTY LTD., 248-6191
BOX 1061, PARKSVILLE, B.C.

½ ACRE WITH COTTAGE ON Salt at Deep Bay, Bowser, Phone 248-3464 Parksville.

285 UP-ISLAND PROPERTIES

QUALICUM BEACH
21 Lots
FROM $9,500
OCEAN VIEW
GOLF COURSE
SWIMMING
TENNIS
COURTS
FORMER SITE OF QUALICUM BEACH INN. OWNER AT PROPERTY JULY 27, 28, 29, OR CONTACT MR. BYERS, 752-6911 OR 752-9238

6 ACRES
In recreational area with a 3-bedroom home. 2 acres cleared, ample water, 8 miles south of Duncan, $39,500. Contact IVAN WILLERT at 748-8105 or 245-3747.

BUILDING LOTS
starting at $4,000. Fully treed, seaview and sea access for $13,500. Waterfront lots for $14,000. Call IVAN WILLERT at 748-8105 or 245-3747.

A CHOICE
of a new 3-bedroom home for $35,500, a 2-bedroom for $29,500, fully serviced. To view call IVAN WILLERT at 748-8105 or 245-3747.
CANADA PERMANENT TRUST
130 Station St.
Duncan, B.C.

HALF ACRE WATERFRONT
RECREATION PRIVACY
RETIREMENT INVESTMENT
Just 30 minutes south of Nanaimo, yet offering all the privacy that nature can provide. Oceanfront Resorts on B.C.'s famous Gulf Islands, offers ½ to 1 acre choice lots with beach access and moorage for only $850.00 down and $30.00 per month. Only $3,300 buys a park lot with the whispering pines and the tang of the sea. Fish from your doorstep on a half acre wooded waterfront lot for $1,000, down and $110 per month. Take the first step now! For brochures and information phone or write Glen Galloway, personally, c/o Nanaimo Realty Co. Ltd., Box 518, Nanaimo, B.C. or phone 754-2311 or eves. 758-5537.

pearson REALTY LTD
BOX 399, PARKSVILLE, B.C.
248-3216

DUNCAN AREA, ½ ACRE FULLY serviced lot, overlooking Quamichan Lake off Maple Bay Road on Lansdowne Place, $8,500. 478-4205.

290 FARMS FOR SALE AND WANTED

APPLE ORCHARD
11 acres mature miniature trees. Outbuilding — modern home. Irrigation pond — beautiful valley views. 20 minutes from Victoria. $149,000.
388-4271 THE ZIEGLERS 592-1768
J. H. Whittome and Co. Ltd.

WANTED: APPROX. 5 ACRES, suitable for hobby farm, on peninsula. 592-6185.

293 GULF ISLAND PROPERTIES

PENDER ISLAND
3-year-old home on Boundry Pass Drive, electric heat. Drive-in garage. Drilled well. .63 ac. lot, $13,500. MLS 5044.
Over 3 acres at Stanley Point. View of passing ships, $13,000.
Lake front lot, all services, $5,500.
10 acres near Hope Bay, $14,000.
11.74 ac. near Port Washington, 2-bedroom modern home, 2 warehouses, formerly used for Building Supply, $69,500. MLS 4788. F. McLaughlin, 385-7555, Shawnigan Realty Ltd. 383-0311.

SALT SPRING ISLAND
A-frame cabin — 1 acre beautifully wooded lot — ¼ mile from Walker's Hook. Private sale — owners moved to N.S. $12,500. Contact T. Stevenson, R.R. 1, Naramata Rd., Naramata, B.C.

NORTH PENDER ISLAND
190 Acres
Waterfront, can be subdivided into 10 acre parcels, view property. MLS. For further information call TED SMITH 477-5617 or CANADA PERMANENT 382-9191.

CROSSWORD by Eugene Sheffer

HORIZONTAL
1. Peggy ——
5. Kitchen utensil
8. Blemish
12. Fixed quantity
13. Greek letter
14. Medicinal plant
15. Unlimited view
17. Fog
18. Direction
19. Blackboards
21. Flock of birds
24. Heavenly body.
25. Among
26. Shipboard attendants
30. Skin tumor
31. Forbidding
32. Constellation
33. Tennis shoes
35. Type of medication
36. Cord
37. American writer
38. Hidden
41. Resin
42. Gelatinous product
43. United with oxygen
48. Examine critically
49. Border
50. Alms
51. Habitual drinkards
52. Taste
53. Slippery
VERTICAL
1. Container
2. Literary collection
3. Transgress
4. Packed
5. Appeal earnestly
6. Electrical unit
7. Electrical appliances
8. —— Desert
9. Plan of town site
10. Seep
11. Golf mounds
16. Beam
20. Sheer cloth
21. Crows' calls
22. Portent
23. Climbing plant
24. Cubic meter
26. Loud-voiced people
27. Scarce
28. Band instrument
29. Droops
31. Pelt
34. Sounds an alarm
35. Settle upon
37. Mass
38. Maiden
39. Exchange premium
40. Former President
41. Wilted
44. Twelve (Roman)
45. Feminine name
46. House wing
47. Ruler of Tunis

Answer to Previous Puzzle

A	M	A	H		F	O	R	D		T	E	D
P	A	V	E		A	V	I	D		O	N	E
O	R	A	L		M	I	S	S		R	I	M
D	E	L	L		I	D	E		U	N	D	E
			O	I	L		R	U	N			
S	M	O	D	D	Y		S	T	I	L	E	S
H	E	R	O				V	E	R	A		
A	M	O	L	E	S		E	M	E	R	G	E
			L	A	C		R	U	R			
B	U	S	Y		O	C	A		S	L	A	G
A	I	A			A	T	E	S		I	O	N	A
S	A	N			R	E	T	E		T	R	I	O
S	H	E			T	R	E	S		Y	E	L	L

7-12

Average time of solution: 28 minutes.

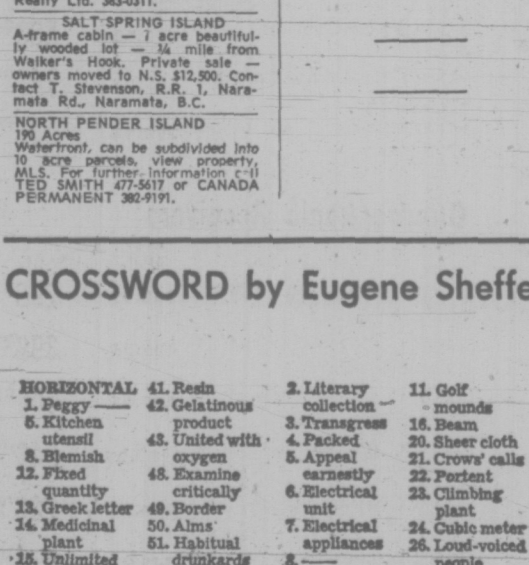

7-12

Police Training Puts Emphasis On Diplomacy

By LIZ HUGHES
Times Staff

Tact and diplomacy soon will be major weapons in a policeman's arsenal, Saanich police chief Bob Peterson predicted Thursday.

Five or 10 years from now, he said, a man without a two-year graduation certificate from a college-level law enforcement program probably won't even be considered for a job in any Canadian police force.

Peterson is a member of the advisory board for Camosun College's new two-year diploma course in legal service careers, including police, probation and parole officers.

The program is headed by Saanich police Inspector John Post, granted a one-year leave of absence last August to set up the program. Post's leave was recently extended to two years.

It's programs like the one at Camosun College Peterson believes are the coming thing in law enforcement.

"Prospective police officers taking courses in such subjects as applied psychology and sociology in regular regional college classes are being exposed to the philosophies and ideas of the people we are supposed to serve."

The first branch of the Camosun program set up by Inspector Post was a two-year pre-employment course that would be meaningful to law enforcement.

The next step in the program was to set up in-service seminars that dealt with specific law enforcement areas and were open to serving policemen.

Now the Camosun program is offering a three-year course for policemen who would continue their regular duties, but also take three or four courses a semester to bring their education up to date, Peterson explained.

"These courses could cover things like criminology, corrections services, probation and court duties — things that have been sadly lacking up until now."

Calgary police training is now done on a two-month-on-two-month-off basis, Peterson said, and the system seems to be working.

A new recruit is sent to Calgary's Mount Royal Regional College for two months for a basic introduction to police work and its theories.

The next two months are spent training with the force and the two months after that a recruit is sent back to college.

"We're really hoping for something like that sort of a system," Peterson said.

"We've been hard pressed to train our own recruits and have had to use our own regular men and the Vancouver Police Academy.

"If the job of training was taken over by regional colleges we wouldn't have to deplete our own forces when we really need them."

Eventually, recruit training by individual police forces will be phased out altogether, Peterson said.

A policeman trained at an institution like Camosun will be able to go to any force in B.C. or the Western provinces, and eventually all of Canada, and have only to learn the internal regulations and policies of that particular force.

The two-year program started at Camosun last September will produce graduates in May, 1974, and those graduates will be watched closely.

All police chiefs in the Victoria area are members of the program's advisory board, "so if it turns out some duds, then we're partly responsible."

"The whole purpose of the program is to assist police forces — when we hire a man from the program we know he has some insight into the responsibilities and duties of police work," Peterson said.

Soon, the hiring process of police forces will be similar to those in the teaching and nursing professions.

A person will go from high school into the law enforcement college program with no real assurance that he will be hired at the end of the program.

After graduation the person will be armed with the college diploma and will go out looking for a job like any nurse, teacher or university graduate.

Spell It Out!

When you have something to sell, the easiest way to find a buyer is to spell it out in print! You do that by placing a low-cost Classified Ad in the newspaper, telling our readers what you have to sell. Give us a call at 386-2121. We'll help you spell it out today!

RACE ENTRIES
EXHIBITION PARK

SATURDAY

FIRST RACE—Allowance, $2,025, for three-year-olds, six and one-half furlongs:
Canada Hemp (Olguin) 115
Rippling Snow (Swatuk) 115
Surrey Monarch (Broomfield) 115
Mr. Criterion (Chabara) 115
Garden Song (Sandoval) 115
Prince Craig (Wall) 115
Ketamo (Bianco) 115
Diasy Shadow (Furlong) 115
Citizens Award (Dailey) 120
Handsome Pirate (J. Arnold) 115
Also eligible:
Irish Fella (Swatuk) 120
Hes a Tuffy (Carter) 110
Faithlea (Rawson) 115

SECOND RACE—Claiming, $2,025, for two-year-olds, six furlongs:
Sarah Snot (Sandoval) 112
Winning Promise (Olguin) 112
Royal Galaxy (Dailey) 112
Bendaway (J. Arnold) 115
Darling Tenulty (Furlong) 112
Roll on Home (Leblanc) 112
Swing Music (Wolski) 117
Kay Cee Colleen (Swatuk) 112
Poonaward (Chabara) 115
Wapping (Frazier) 120
Also eligible:
Promised Action (Terry) 115
Able Hawk (Furlong) 115
Scotch or Water (Dailey) 115
Lady Minto (Combs) 115

THIRD RACE—Claiming, $2,255, for three and four-year-olds, mile and one-sixteenth:
Sutters Dream (Leblanc) 117
Dancing Pearl (Broomfield) 114
a-Lord Bug (Munoz) 108
Valtown (Dailey) 113
Bull Elk (Terry) 116
Mi Solder (Frazier) 122
Glory Isle (Swatuk) 110
a-Defiant Dude (Sanchez) 119
Bold Orchid (no rider) 113
a—F. Dyson entry.

FOURTH RACE — Claiming, $1,550, for three- and four-year-olds, six and one-half furlongs:
Native Marvell (Hamill) 114
Slipper Moon (Chabara) 111
Princess Pine (Frazier) 114
Dolly Eyre (J. Arnold) 114
Good Decision (Swatuk) 110
Squaw Hall (Smith) 110
Kit Somers (Dailey) 119
Caledonia Miss (Broomfield) 114
Ky Wild (Rawson) 116
Sidney Boy (Wolski) 116
Also eligible:
La Coq du Nord (Wall) 115
Little Albert J (Sanchez) 116
New League (Carter) 112
Winnikim (Olguin) 112

FIFTH RACE — Allowance, $2,635, for three-year-olds, mile and one-sixteenth:
Cactus Pete (Smith) 122
Ruler D (J. Arnold) 114
Danny Go Lightly (Dailey) 122
Hunechin Chief (Chabara) 114
Beloveds Girl (Frazier) 114
Cowichan Cavalier (Bianco) 117
Charlescrest (Swatuk) 116
Poolette (Carter) 112

SIXTH RACE — Claiming, $2,255, for three-year-olds and up, mile and one-sixteenth:
Mr Butty (Sandoval) 122
Greek Gean (Carter) 113
Beauties Beau (Frazier) 122
Scottish Crystal (Swatuk) 118
Admiral Prince (Dailey) 118
Raider Boy (Leblanc) 118
Set Your Sights (Terry) 118
Royal Jazz (Cuthbertson) 118
Nelly Schmidt (Ulrich) 119
Choice Lad (J. Arnold) 120
Also eligible:
Saanich Spree (Dailey) 115
Gentle Sphere (Chabara) 122

SEVENTH RACE — Claiming, $3,400, for three-year-olds and up, mile and one-sixteenth:
Flying Pennant (Olguin) 116
Proud Admiral (J. Arnold) 118
Als Patient (Frazier) 113
Dinosaur Ben (Sanchez) 120
Alderissimo (Dailey) 115
Beau Cecil (Smith) 115
Riballer (no rider) 113
Paidi Buck (Bianco) 117

EIGHTH RACE — $6,500 added North Vancouver Handicap, for three-year-olds and up, mile and one-sixteenth:
Carry Sabers (Bianco) 109
Dominguin II (Olguin) 116
Love Your Host (Cuthbertson) 129
Mincemeat (Dailey) 116
Pony Solder (Wall) 116
Corel Isle (Frazier) 119
Keep Your Promise (Smith) 121
Nine O'Clock Gunn (J. Arnold) 114

NINTH RACE — Claiming, $2,125, for three-year-olds and up, Canadian, mile and one-sixteenth:
Calenamore (Wall) 110
War Nipper (Cuthbertson) 120
Conak (Sandoval) 118
Indian Painting (Olguin) 115
Pinch Bottle (Leblanc) 112
Highland Bell (Frazier) 112
Hasty Pirate (Terry) 118
Zorba (Smith) 118
Dr GG Mac (no rider) 118
Bold Bruce (Broomfield) 122
Also eligible:
Craigdell (J. Arnold) 122
Delta Jay (Wall) 118

NOTICE TO CREDITORS
ESTATE OF JOSEPH ALTORJAI, DECEASED, LATE OF 960 ADMIRALS RD., VICTORIA, B.C.
CREDITORS and others having claims against the said estate are hereby required to send them duly verified, to the Public Trustee, 635 Burrard Street, Vancouver 1, B.C., before the 24th day of August, 1973, after which date the assets of the said Estate will be distributed, having regard only to claims that have been received.
CLINTON W. FOOTE,
Public Trustee.

Beard Traded

SEATTLE (AP) — Golden State guard

KELLY'S PRESENTS OUR VERY 1st ANNUAL

MOONLIGHT STEREO SALE!

KELLY'S WILL STAY OPEN UNTIL MIDNIGHT THIS **FRIDAY ONLY**

FREE COFFEE AND DO-NUTS

RECEIVERS

	Prev. Mkd.	SALE
PIONEER SX-330, (1 Only). 20 watts. AM/FM MPX Receiver.	199.95	99.00
ULTIMATE EDS-1200, AM/FM MPX 100-watt Receiver.	279.95	168.00
ELECTRA EDS-222, 20-watt Amplifier.		38.00
ELECTRA EDS-290, 40-watt Amplifier.		78.00
ELECTRA EDS 700X, AM/FM 50-watt Receiver.	279.95	188.00
SANSUI MC-50, AM/FM Turntable Combo.	Such A Deal	277.00
ELECTRA EDS-3000X. With dual 1214 and two speakers included.	WOW!	258.00
SANSUI 210, AM/FM. 3-year warranty, 34 watts output.	249.95	210.00
SANSUI 310, AM/FM. 44 watts.	349.95	288.00
2 SANSUI 350A, AM/FM. 54 watts.	419.95	315.00
4 SANSUI 1000X, AM/FM. 100 watts.	519.95	418.00
2 SANSUI 2000X, AM/FM. 140 watts.	599.95	488.00
1 ONLY SANSUI 5000X. Top quality, 200 watts output. One of the best.	649.95	510.00
2 SANSUI 7000. Sansui's most powerful FM Receiver. Unbelievable 260 watts. Features include up to 6 speakers. AM/FM, etc.	819.95	648.00
SANSUI SIX. 130 watts. One of Sansui's new direct Coupled Receivers.	679.95	528.00
SANSUI SEVEN. 160 watts Tape to Tape AM/FM, etc.	779.95	618.00
SANSUI EIGHT. 60 watts per channel RMS AM/FM, etc.	899.95	720.00
SANSUI TU-900. Fantastic AM/FM Tuner.	519.95	199.00
SANSUI TU-888. Superb FM reception on this unit.	399.95	188.00
AKAI AA-5200 STEREO INTEGRATED AMPLIFIER. 80 watts.	279.95	239.00
AKAI AA-5500. 120-watt Stereo Amplifier.	359.95	299.00
AKAI AA5800. 160-watt Amplifier. 2-year warranty.	489.95	415.00

AMPLIFIERS

AKAI AA-8030. AM/FM 80-watt Receiver.	419.95	359.00
AKAI AA-8080. AM/FM 130-watt Receiver.	519.95	439.00
AKAI AA-8500. AM/FM 240-watt Receiver.	579.95	445.00
AKAI AA-8100S. 120-watt 4-channel AM/FM Receiver.	669.95	569.95
AKAI AA-6100. 4-channel Control Amplifier. 1 only.	229.95	148.00
AKAI AT-350. AM/FM Tuner.	299.95	250.00
AKAI AT-580. AM/FM Tuner.	389.95	228.00
SANSUI AU-101. 50-watt Amplifier.	199.95	168.00
SANSUI AU-505. 90-watt Amplifier.	279.95	238.00
SANSUI AU-555A. 85-watt Amplifier.	319.95	258.00
SANSUI AU-666. 100-watt Amplifier.	449.95	358.00
SANSUI AU-888. 140-watt Amplifier.	549.95	448.00
SANSUI AU-999. 180-watt Amplifier.	579.95	468.00
SANSUI RA-500 REVERBERATION UNIT.	199.95	168.00
SANSUI PA-100. 2 only. 60-watt PA Amplifier.	299.95	238.00

TUNERS

Quadraphonic Receivers

	Prev. Mkd.	SALE
SANSUI QR-500. 50-watt 4-channel Receiver.	369.95	299.00
SANSUI QR-1500. 100-watt 4-channel Receiver.	499.95	399.00
SANSUI QR-4500. 240-watt 4-channel Receiver.	999.95	749.95
SANSUI QR-6500. 280-watt 4-channel Receiver.	1199.95	948.00
SANSUI QSP-10. 4-channel Synthesizer Decoder.	299.95	238.00
SANSUI QS-100. 4-channel Decoder Amplifier.	349.95	279.95
SANSUI QS-500. 4-channel 100-watt rear channel Decoder.	499.95	399.95

TURNTABLES

DUAL 1214, AUTO CHANGER. Includes Free Ed Base and Cover	109.95
DUAL 1216, AUTO CHANGER. Includes Free Ed Base and Cover	139.95
DUAL 1218, AUTOMATIC RECORD CHANGER. Includes Free Ed Base and Cover	169.50
DUAL 1229, AUTOMATIC CHANGER. With Hyster-isis Motor 7-lb. platter. Includes Ed Base and Cover	225.00
MAGNETIC CARTRIDGES. From	9.88
SHURE 3000 H TONE ARM	119.95
ELAC MIRACORD 625. Includes Ed Base and Cover	124.95
ELAC MIRACORD 650. Includes Ed Base and Cover	129.95
ELAC MIRACORD 750 H. Includes Ed Base and Cover	169.95
ELAC MIRACORD 50H II 12" PLATTER. Hysterisis Motor. Includes Ed Base and Cover	225.00
SANSUI SR-1050 MANUAL TURNTABLE. Price includes base, cover and cartridge. Prev. Mkd. 229.95. **SALE**	188.00
SANSUI SR-2050 MANUAL TURNTABLE. Price includes base, cover and cartridge. Prev. Mkd. 289.95. **SALE**	238.00
SANSUI SR-4050, MANUAL TURNTABLE, with auto. shut-off. Price includes base cover and magnetic cartridge. Prev. Mkd. 399.95. **SALE**	338.00
1 ONLY THORENS TD-125 with Shure tonearm and Empire 999 VEX magnetic cartridge. **A STEAL AT**	299.00
1 ONLY AKAI AP-004 MANUAL TURNTABLE. Price includes base, dust cover and cartridge. Prev. Mkd. 269.95. **SALE**	234.00
BSR 550C. WOW!	48.00
BSR 310X. UNBELIEVABLE!	88.00
BSR 510X. SUCH A DEAL!	99.00
BSR 610X. FANTASTIC!	108.00
BSR 810X. Top quality from BSR. Price includes base and cover	169.95
PHILIPS AUTOMATIC RECORD CHANGERS. From	48.00

SANSUI SPEAKERS

	Prev. Mkd.	SALE
SP 10. Power rating of 15 watts with 1 full range cone!	69.95	55.95
SP 25. Power rating of 20 watts with 1 full range 6½ cone!	84.95	67.95
SP 30. Power rating of 20 watts with one 6½" cone Woofer and one 2" Tweeter!	94.50	75.60
SP 35. Power rating of 35 watts with one 8" Woofer and a ¾" dome type Tweeter.	129.95	103.95
SP 50. Power rating of 25 watts with an 8" Woofer and one 2" Tweeter!	119.95	95.95
SP 70. Power rating of 30 watts with a 8" Woofer and a 1" Tweeter.	179.95	143.95
SP 150. Power rating of 40 watts with a 10" Woofer, 5" Midrange, a 2" Tweeter.	219.95	168.00
SP 1200. Power rating of 60 watts with one 10" Woofer, two 4" Midrange and two 2" Tweeters.	249.95	198.00
SP 1700. Power rating of 70 watts with a 12" Woofer, two 4" Midrange and two 2" Tweeters.	279.95	193.95
SP 2500. Power rating of 80 watts with two 5" Midrange and two 2" Tweeters.	319.95	255.95
SP 3500. Power rating of 100 watts with one 14" Woofer, two 4" Midrange cone type and two 4" horn type Midrange along with two 2" Tweeters.	369.95	295.95
SP 5500. Power rating of 120 watts with one 15" Woofer, two 5" Midrange cone type and one 15"x4¾" horn type along with two 2¼" horn type Tweeters.	554.00	440.00
SF-1. Newest in Omni-Radial Soundfield Speaker Systems! Contains two 6½" cone type Woofers and one 2¼" Tweeter. Cone type with a total peak input of 45 watts.	249.95	199.95
SF-2. Omni-Radial Speakers. Containing two 8" Woofers (cone type) and one 2¼" Tweeter. Also cone type! Power rating of 65 watts.	299.95	179.95

AKAI SPEAKERS

	Prev. Mkd.	SALE
SW 35. A unique and intricate network of passages inside the enclosure produces a "jet stream effect." Contains one 5¼" Flange Speaker. (2 only.)	67.95	48.00
SW 121A. Multi-Cellular Tweeter /Rolled Edge Woofer Bookshelf Type Quality Speaker System. (2 only.)	119.95	99.00
SW 125—3-Way, 3-Speaker System and also has a high range level control. (2 only.)	166.95	138.00
SW 135. Distortion Free 10" Woofer with 4-ply wound voice coil for perfect voice coil balance. (2 only.)	159.95	128.00
SW 155. 4-Way, 4-Speaker System. High and midrange level controls. (2 only.)	219.95	178.00
SW 161. 4-Way, 4-Speaker System with a special dome type super Tweeter. (2 only.)	279.95	220.00
SW 175. 5-Way, 6-Speaker System and a maximum input of 80 watts. (2 only.)	339.95	268.00
SW 180. 3-Way, 4-Speaker System with a 12" Rolled Edge Woofer and a new 5¼" x 2¾" Sectoral Horn Midrange and two high performance Tweeters. (2 only.)	399.95	299.95

SPEAKERS

	Prev. Mkd.	SALE
AS 100. 2-Way Speaker System. 40 watts maximum input.	139.95	113.95
AS 200. 3-Way Speaker System. 50 watts maximum input.	179.95	145.95
AS 300. 3-Way Speaker System. 60 watts maximum input.	219.95	177.95
NDS 70. Omnidirectional 6-Speaker System. Maximum input of 30 watts.	75.95	57.88
NDS 80. Omnidirectional 7-Speaker System. Maximum input of 40 watts.	175.95	128.88

PORTABLE TAPE RECORDER

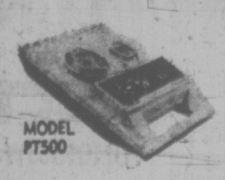

This fantastic little portable tape recorder should sell for much more than our $9.88 price. It has a powerful motor, twin tape reels and can record music, voices, or whatever. More than just a toy! Take notes, record important information.

Fantastic Gift!

$9.88

The kids can use it to hear their own voice, to spy, or to record their favorite music. Comes with microphone, tape, and everything you need to get started. Previously marked $14.95. We bought thousands, no limit to the number you may buy! Send one to everyone on your Christmas gift list.

Previously Marked $14.95 NOW

AKAI VT-110 VIDEO TAPE RECORDERS

Includes Camera, Video, Recorder, Monitor, etc.

FOR FREE IN-HOME DEMONSTRATION

Call Mr. Luehmann or Mr. Colclough for an appointment

386-6922 OR 386-7642

50¢ THIS VALUABLE COUPON FROM KELLY'S 50¢

WORTH 50¢

PRESENT THIS COUPON ON ANY **CLASSICAL RECORD**

This is worth 50c. This entitles you to 50c off any classical record you purchase

50¢ 50¢

KELLY'S • 386-6922 • 386-7642 • 648 YATES

B.C.

DENNIS THE MENACE

THE FAMILY CIRCUS

GARDENING
hilda beastall

Counting Successes Is More Profitable

Gardeners like to do a bit of evaluating as July nears its end. This year they say how poor the season has been because of the lack of sunshine.

Counting the benefits of a cool summer is more profitable, for then we feel our efforts are being rewarded.

Depending on the plants chosen, you will surely find enough which have been particularly successful to offset the odd failure. This attitude makes the whole venture of gardening worth more than the effort involved.

In early summer the heat-loving annuals were slow in their growing and making flower buds. Petunias and scarlet salvia are two annuals normally thriving in full hot sunshine. This year they did little until the week of hot sunshine. With luck they will now continue on their flowering career for a couple of months, for it is a strange phenomenon that once started, many semi-tropical annuals totally disregard cool days at the end of the season though refusing to make early growth in the same temperatures. Perhaps a plant scientist will tell us it is to do with the shortened hours of daylight corresponding to the semi-tropical area where the plants are native.

★ ★ ★

Noticed in Victoria gardens are gay plantings of dwarf dahlias, apparently grown from seeds. These usually flower most profusely in August as daylight hours get shorter, yet they are now blooming profusely, their lovely clear colors so attractive in their single form. Here again the reason may he overcast days.

If you don't know these plants, do try some next year by sowing seed of Unwin's Dwarf or Coltness gem about the end of March indoors. You transplant into separate peat pots or plant bands to allow development of the small tubers, then move to a coldframe to get overhead light, but protection from frost.

Another plant coming into bloom early is the shrub Buddleia davidi. We look for its bloom in late August days when its honey-sweet fragrance attracts our attention as well as that of butterflies and honey bees.

Not only the so-called Empire Blue (lilac colored) but also White Bouquet, even more fragrant, each tiny flower with a gold eye. The deepest reddish-purple is Royal Red, though Purple Prince tops it for size of flower truss.

Gardeners have learned to cut back these shrubs drastically each late April, knowing that long new canes of summer bear luxurious cones of bloom at five to eight feet height.

Dwelling more on the successes of the garden and at tempting to determine the reasons for them not only makes a worthwhile project for spare moments but undoubtedly adds to our sadly small sum of knowledge of the world around us.

PEANUTS

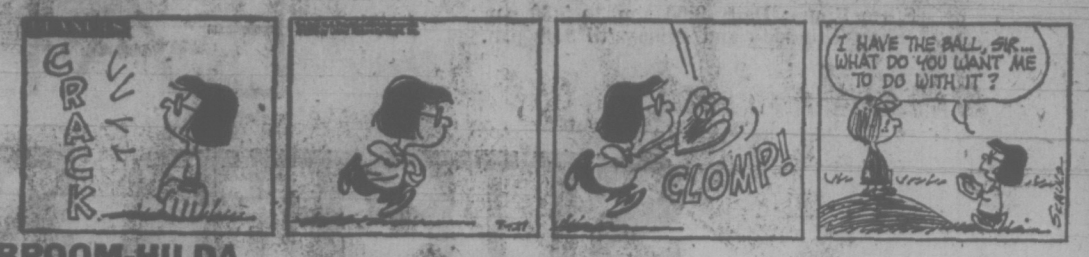

BROOM-HILDA

WIZARD OF ID

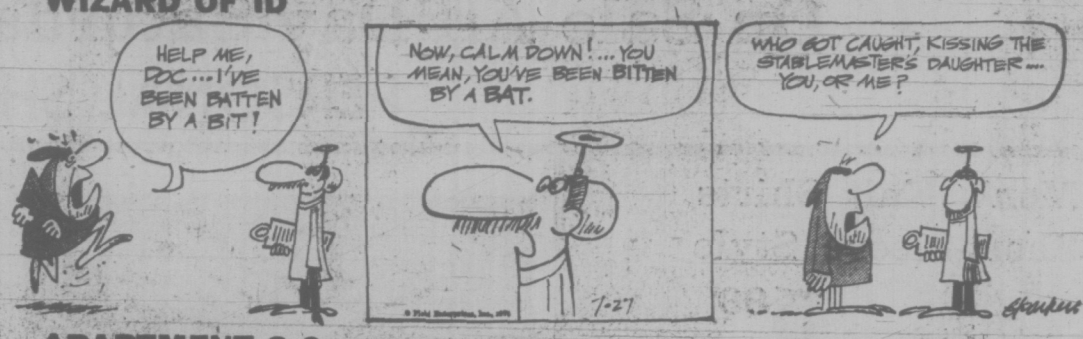

APARTMENT 3-G

MISS PEACH

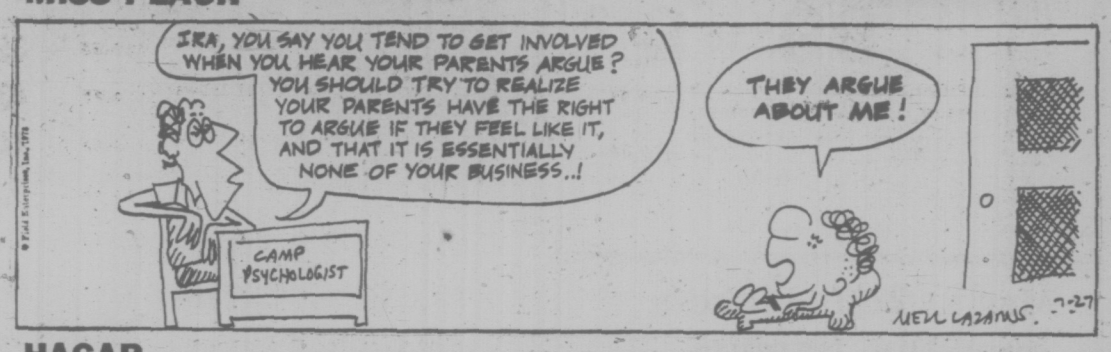

HAGAR

POLLY

NANCY

MUTT AND JEFF

MARK TRAIL

CRYPTIC CROSSWORD

ANSWER TO THURSDAY'S PUZZLE

ACROSS		
1 Overlooking	20 Irons	5 Kites
9 Ice-floe	22 Olive	6 Niggard
10 Tight	23 Moorhen	7 Distinction
11 Taste	24 Plate-layers	8 Stone-masons
12 Abstain	DOWN	14 Partial
13 Naples	2 Views	16 Alimony
15 Random	3 Relieve	17 Formal
18 Torpedo	4 Operas	19 Erect
		21 Other

CLUES

ACROSS

1 Spoils for the wag-god (4)
3 Not at home in the open air (8)
8 Possibly mean to call (4)
9 Burly Pat got reformed in a very sudden way (8)
11 Makes a resounding comeback (12)
13 He returns help in a tavern (6)
14 On paper he has an important job (6)
17 Attractive perch on top of the world (8, 4)
20 Possibly a tree-top entertainment (8)
21 Not an area of growing importance in Asia (4)
22 But this is quite different to mal-de-mer (3-5)
23 Poor average? (4)

DOWN

1 Transport system invented by a one-track mind? (8)
2 Went to another house when ousted (7)
4 Not brought up to be rude (6)
5 He may go to pot! (4, 6)
6 The route of extravagance (5)
7 Where those for the ferry were always late (4)
10 In age erect as a relatively young woman (5, 5)
12 Well, it's near a disturbance (8)
15 Most woe-begotten pair? (7)
16 Not a figure of speech! (6)
18 A venue in which sports are naturally held (5)
19 Outstanding manager (4)

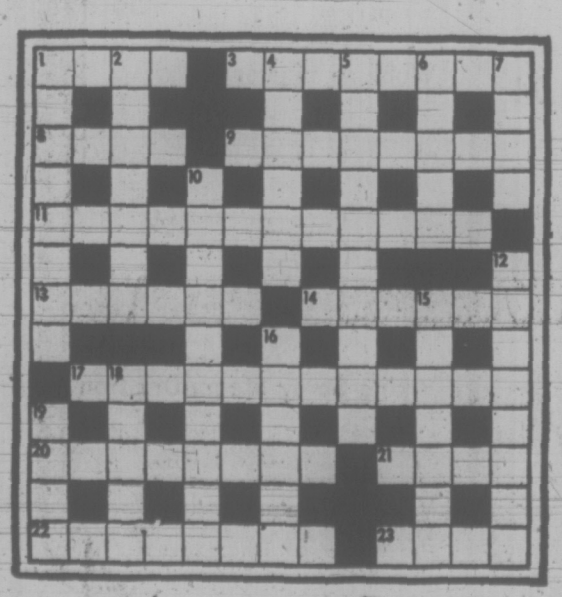

SOLUTION MONDAY

The Bridge Expert

By FRED KARPIN

Today's deal, which was played in the invitational Blue Ribbon Pairs Championship held this past fall in Lancaster, Pa., has two points of interest, one of which is statistical and one is technical. First, every one of the 78 North-South pairs who played the deal obtained a plus score (each fulfilled his contract, whatever it was). Secondly, the deal embodies a type of percentage play which every expert would handle correctly (and, to the best of my knowledge, did so), whereas the non-expert would feel that it was a guessing situation.

East-West vulnerable. East deals.

NORTH
♠ A J 7
♡ A 7 6 4
◇ 10 8 6
♣ A J 6

WEST
♠ 4 3
♡ J 9 3 2
◇ J 9 7 5
♣ Q 9 5

EAST
♠ Q 9 2
♡ Q 10 5
◇ A Q 4 2
♣ 10 7 3

SOUTH
♠ K 10 8 6 5
♡ K 8
◇ K 3
♣ K 8 4 2

The bidding:

East	South	West	North
Pass	1 ♠	Pass	3 ♠
Pass	4 ♠	Pass	Pass
Pass			

Opening lead: Five of ◇.

The above was the bidding sequence at one of the tables. West opened the five of diamonds, which East took with The ace and returned a diamond to South's King. Declarer then led a trump to dummy's ace, and returned the jack of trumps. When East played low, so did South.

Another trump lead to South's king now picked up East's queen. Declarer next which another club was led, dummy's jack being finessed successfully. The ace of clubs was then played, felling East's ten and West's queen. With South's remaining club now being the only club remaining in the deck, South claimed his contract with two overtricks.

On the face of it, it may appear to be a pure guess as to whether to finesse against East or West for the queen of trumps. But such is not the case. It is, of course, a 50-50 proposition as to wherher East or West has the trump queen.

However, if West has the Q-9-x-x of trumps, while the initial finesse (of the jack) against the queen would be successful, West would eventually win a trick with his queen of spades; whereas if East has the queeen of spades, the initial play of a spade to dummy's ace, followed by the lead of the jac, will avoid the loss of a spade trick: if East covers the jack with the queen, it will be taken by South's king, West failing to follow suit.

Dummy will then be re-entered via a heart, and the board's last trump will be led. East's remaining 9-x will now be ambushed by South's 10-8; and the loss of a trump trick will be avoided.

FUN WITH FIGURES

By J. A. H. HUNTER

Today we have a Magic Square. That's an array of consecutive positive numbers in checkerboard type formation. Each column, each row, and each of the two diagonals must add up to the same magic total.

In our square, that magic total is one less than three times the largest number in the square. What must it be?

(Answer Monday)

Yesterday's answer: AGAIN was 16103 (prime).

Newport Pilots Chilliwack Club

CHILLIWACK, (CP) — Chilliwack Bruins of the British Columbia Junior Hockey League have signed Lloyd Newport, 48, as coach for the 1973-74 season.

Newport, of Comox, has coached in Manitoba.

He is the fourth Bruins' coach in the last two years.

Store Hours: Daily 9:00 a.m. to 5:30 p.m.;
Shop Thursday and Friday 'til 9:00 p.m.

EATON'S Downtown

Store Information 382-7141

SUPER SATURDAY SPECIALS

On Sale All Day Saturday While Quantities Last

PERSONAL SHOPPING ONLY

Men's Knit Shirts Short-Sleeve Style

Special, each **5.99**

Summer's the time for easy-care fabrics in men's fashions. Here's a great selection of short sleeve knits in Antron, polyester and Fortrels to give you the comfort and ease your casual life demands. Styled with 3-button placket, crew or zip necklines in a variety of colors. S.M.L.

Men's Wear, Main Floor

Women's Wear Clearance In Our Budget Store

Special, each **99c to 9.99**

An assortment of morning dresses, shifts, housecoats, tops, raincoats and dresses in broken sizes taken from our regular lines. A variety of fabrics to choose from in just about every color you could wish for. Hurry, shop early Saturday!

Downstairs Budget Store

Men's Golf Jackets At a Big Saving

Special, each **6.99**

Reg. 9.99. Handsome free-swinging golf jackets in a blend of 52% polyester, 48% cotton. Styled with comfortable "action" back, raglan sleeves and reversible pockets. Ecru, navy, green and gold colors in sizes 36-46 collectively.

Downstairs Budget Store

Men's Hush Puppies Plus Other Casuals All Finely Crafted At One Low Price!

A special low price on broken and discontinued lines of Hush Puppies and other fine casuals. Styles include popular slip-ons and lace-ups with suede or leather uppers, foam or crepe rubber soles for soft walking comfort. The sizes are 6 to 12 collectively, so hurry to Eaton's for this Super Saturday Special in men's shoes.
Special, pair **6.99**

Men's Shoes, Main Floor

Women's Pant Suits Clearance Priced for Summer Wearing Now! Two Delightful Styles!

Reg. 29.99. Choose a slip-on style . . . or one with a buttoned front. Both are in a lovely assortment of pastel shades . . . blue, pink, white and navy with a variety of color trims. Oh, yes, they're sleeveless too . . . so cool for Summer and in easy-care polyester, what more could you wish for? Sizes 8-18.
Special, each **19.99**

Suits, Floor of Fashion

Kem Exterior One-Coat Latex or Oil Base

Special, gallon **8.99**

Reg. 14.95. Your opportunity to freshen up the exterior of your home at very little cost. Shop now at Eaton's for Kem Exterior One Coat paint, latex or oil base, in white only. A big Super Saturday Special in our Paints, Lower Main Floor.

Paints, Lower Main Floor

Women's Summer Casuals In Assorted Styles

Special, pair **3.88**

An assortment of cool sandals and slip-ons now at very special savings in our Budget Store. Come, try on more than one pair from the selection of different styles and colors. Sizes are broken, but we're sure you'll find just what you're looking for.

Downstairs Budget Store

Viking 18", Twin-Blade Electric Mower On Sale

Special, each **69.99**

Easy-to-handle mower, strong but lightweight. Magnesium deck, single chute discharge (a grass catcher can be attached), handle can be folded down for easy storage. 10 amp. C.G.E. motor. Excellent value!

100-foot Extension Cord. Special, each 8.99

Hardware, Lower Main Floor

Manufacturer's Clearance of "Tru-Press" Sheets

Special, each **2.99**

"True Press" percale sheets now at extra-special savings because they're mill ends and must be sold as Seconds. Choose colors of gold and blue in sizes: 72x108", 81x104", 54x100", 90x108" and 108x110" (not all colors in all sizes).

Downstairs Budget Store

Travellers' Samples For Boys and Girls

Special, each **3.24 to 16.14**

Reg. 4.95 to 24.00. See the little girls' dresses, play clothes, tops, pants and blouses; boys' shirts, tops, shorts, 2-pce. and 3-pce. outfits. White Stag for girls, 7-14, dresses, stretchy tops and co-ordinates in an outstanding assortment. Sizes in the group 3 to 6x and 7 to 14. Shop early for this Super Saturday Special at Eaton's.

Children's Wear, Third Floor

Commodore U.S.4 Pocket Calculator

Special, each **109.95**

Reg. 129.95. Save now on this full feature pocket calculator with zero suppression, floating decimal, liquid crystal readout, automatic constant and positive memory. Runs on 4 penlight batteries as well as off house current. Current adaptor included.

Business Machines, Main Floor

Manufacturer's Clearance of Summer Costume Jewellery

Special, each **50c to 5.00**

Reg. 1.00 to 10.00, ½ Price. We have made a special purchase of colorful costume jewellery and now bring you this from Canada's leading manufacturer, a selection at savings we're sure you'll appreciate. Selection includes lovely beads, earrings, pendants and brooches, each one a delight to wear with any Summer fashion. Come, shop early Saturday . . . at Eaton's.

Jewellery, Main Floor

Vinyl Rafts

Reg. 34.95. Suitable size for 2 children. Bright yellow color.
Special, each **29.95**

Vinyl Raft, Reg. 19.98. With one paddle. Suitable for one child. Bright yellow color. Special, each **11.99**

Sporting Goods, Main Floor, Home Furnishings Building

Save in Drugs, Sundries

Schick Super Stainless Blades, Reg. 1.68. 15's. Special, Pkg. **1.29**

Modess Sanitary Napkins, Reg. 2.13. 48's. Special, Pkg. **1.79**

Drugs, Sundries, Main Floor

Smoker Wagon Barbecue

Reg. 49.99. Features raise and lower fire pan. Has 4 aluminum legs, 2 whitewall wheels, side handles, large glass window and bottom tray. Model 8306.
Special, each **39.99**

Housewares, Lower Main Floor

Ranch Wagon Barbecue

Reg. 36.99. Has CSA motor, plated grille with detachable handle, swingout spit with 3 height adjustments, pre-assembled fire box with adjustable deep draw reinforced fire pan. 1" aluminum legs, 2 side handles. Special, each **29.99**

Housewares, Lower Main Floor

Women's Summer Shoes

Reg. 12.95 to 15.95. Discontinued and broken lines in dress and casual shoes. Styles include pumps, sandals and ties. Choose white, blue/white. Sizes 6 to 10 collectively. Shop early Saturday at Eaton's.
Special, pair **9.99**

Women's Shoes, Floor of Fashion

Coty "Duet" Compact

Reg. 3.75. Popular Coty "Duet" Travel-Mate compact, a very special beauty buy. Contains translucent powder and a lipstick. 4 lovely lipstick shades to choose from. Special, set **2.39**

Cosmetics, Main Floor

Men's Doubleknit Pants

Reg. 16.99 and 17.99. 100% polyester doubleknit pants in solid shades as well as patterns. So comfortable for Summer, you can wash them . . . wear them without ironing. A great fashion for travelling, business, or just every day casual wear. Sizes 32 - 44.
Special, each **12.99** and **13.99**

Downstairs Budget Store

Portable Record Player

Reg. 20.00. Buy that 3-speed record player now, the one you've been wanting for your Summer cottage or your rumpus room. It's on sale Saturday at Eaton's . . . a big Super Saturday Special
Special, each **14.99**

Home Entertainment Centre, Main Floor, Home Furnishings Building

RCA Portable Recorder

Reg. 39.95. Enjoy the special savings now on an RCA portable cassette recorder. Great for the student, or anyone else for that matter. Shop early Saturday at Eaton's. Remember, you can use your handy Eaton account.
Special, each **26.99**

Home Entertainment Centre, Main Floor, Home Furnishings Building

"Caldwell" Bath Sheets

Thickly looped cotton terry bath sheets in solid colors. Dobby border and hemmed ends. Slight imperfections in weave. Colors include Indigo blue, cinnamon, Aztec bronze, Grecian olive, rosebud, Florida orange, vermouth, forsythia, Spanish gold, Majestic purple. Large 36x70" size. Seconds. Special, each **3.99**

Household Linens, Third Floor

Halter Tops

Reg. 4.00 to 14.00. Four styles to choose from. Wrap-around with front tie, plains and prints, "cheeky" halter made of nylon, solid colors of yellow, red, blue and white. Broken sizes 10-16. Shop early Saturday.
Special, each **1.99 to 6.99**

Sportswear, Floor of Fashion

Boys' Chambray Pants

Sturdy 100% cotton pants at special savings. Some with flares, some cuffed. Sizes 7-18. Buy more than one at this special saving. Special, each **3.99**

Boys' Wear, Third Floor

Women's Pants

By a well-known maker.
Group One: Reg. 16.00 - 18.00. Washable polyester in yellow only. 3 styles. Sizes 10-18 in the group.
Special, each **12.99**

Group Two: Reg. 14.00 - 16.00. Washable polyester and cotton. Yellow only. Sizes 10-18 in the group.
Special, each **6.99 to 7.99**

Sportswear, Floor of Fashion

Men's Knit Pants

A wide variety of plains and patterns to choose from. Styled with Western pockets, wide belt loops and flared bottoms. Machine washable. Shades of blue, brown and grey in sizes 30-42.
Special, each **14.99**

Men's Wear, Main Floor

Travellers' Samples In Our Girls' Wear

Reg. 5.95 to 24.95. Now you can choose a new-style wardrobe from this assortment of new-new fashions and designs. Some are one-of-a-kind in tops, sweaters, blouses, jackets and dresses. Sizes 7-14.
Special, each **3.94 to 18.94**

Girls' Wear, Third Floor

Boys' Seersucker Shirts Clearing at Half Price

Reg. 5.00. Cool, colorful seersucker shirts in a check pattern. Long sleeve, one pocket styling, they require little or no ironing and wash and dry "quick as a wink." Sizes 8-18. Special, each **2.49**

Boys' Wear, Third Floor

Men's Socks

Clearance of men's popular style socks in either ankle length or over-the-calf lengths. Assortment of subdued colors in nylon only. Sizes 10 to 12.
Special, pair **99c**

Men's Wear, Main Floor

"Vanity Fair" Panty Hose

Reg. 1.29. Now you can have a few extra panty hose on hand. Stock your drawer with "Vanity Fair" from Eaton's, now a great Super Saturday Special. Bikini style in colors of beige or mocha.
Special, each **89c**

Hosiery, Main Floor

"Big Jim Campers"

Reg. 14.99. By Mattel and packing a whole lot of fun for kiddies. "Big Jim Sports Camper" comes complete with boat and accessories, all ready for the "big" outdoors. Special, set **10.99**

Toys, Lower Main Floor

"Capaliano" Sleeping Bag

Reg. 46.95. 60% feather, 40% duck down filled, 2 lbs. in weight. Nylon covering, sturdy zipper. 2 bags may be zippered together. Assorted colors.
Special, each **33.99**

Sporting Goods, Main Floor, Home Furnishings Building

Wool Axminster Rugs

Reg. 69.50. Heavy wool Axminster area rugs in a traditional design suitable for living rooms or dens. Reds or blues to choose from. 4'7"x6'4". 4 only.
Special, each **49.95**

6'4"x9'0". Reg. 149.50, 3 only.
Special, each **99.95**

Floor Coverings, Main Floor, Home Furnishings Building

Paint Thinner

Reg. 1.98. Special savings on paint thinner in a reusable plastic container. Gallons only. Keep a supply on hand for all your paint jobs. Special, gallon **99c**

Paints, Lower Main Floor

Viking Spray Steam-Dry Iron

Reg. 22.98. Features 39 steam vents plus water level indicator. 1100 watts. Avocado or gold. Special, each **14.99**

Small Electricals, Main Floor, Home Furnishings Building

Viking Steam-Dry Iron

Reg. 18.50. Lightweight and streamlined. Has 39 steam vents and easy-to-read water level indicator. 1100 watts. Avocado or gold. Special, each **12.99**

Small Electricals, Main Floor, Home Furnishings Building

WEATHER
Tonight: Clear
Saturday: Sunny, Warm

Victoria Times

TODAY'S NEWS TODAY
Classified 386-2121
News 382-3131

90th YEAR, No. 41 ★★★ VICTORIA, B.C., FRIDAY, JULY 27, 1973 15 CENTS DAILY, 20 CENTS SATURDAY

Rose Gets 8 Years, Appeals

ROSE

MONTREAL (CP) — Jacques Rose, within an hour of being sentenced to eight years in prison, today was freed on bail pending his appeal against a conviction of being an accessory after the fact of the kidnapping of Pierre Laport.

Mr. Justice Jules Deschenes of Quebec Court of Appeal set seven conditions for Rose's release including a $5,000 personal bond.

He also must refrain from commenting on his conviction or sentence, keep the peace live with his parents, stay in the province, report twice monthly to a probation officer and follow any court orders.

Rose was sentenced earlier today for being an accessory in the kidnap by assisting his brother Paul to avoid arrest.

Mr. Justice Guy Mathieu of Court of Queen's Bench said he decided on the sentence after taking into consideration the seriousness of the act and Laporte's tragic fate.

Laporte, then Quebec labor minister, was murdered Oct. 17, 1970, seven days after he was kidnapped from his home. Paul Rose is serving two concurrent life terms for the kidnap and murder.

Mathieu said he also took into account the two and a half years Jacques Rose has already spent in jail awaiting trial.

Rose, 26, looked pale as he was taken out of the courtroom.

"If I am guilty I am only guilty of having exercised a fundamental right," he said. "Vive le Quebec libre."

MOTHER RAISES FIST

His mother, Mrs. Rosa Rose, kept her constant smile, raised a clenched fist and said "Bravo" as her son was led out.

The spectators who packed the courtroom and crowded the hall outside greeted the sentence with silence.

The 11-man jury acquitted Rose on three other related charges — being an accessory after the fact of the kidnap by assisting Francis Simard, the same charge in connection with Bernard Lortie, and with forcible detention of Laporte.

It was Rose's fourth trial in connevtion with the 1970 terrorist crisis.

His first trial on a charge of kidnapping ended in a hung jury. He was acquitted of the kidnapping at a later trial and at a third he was acquitted of Laporte's murder.

The conflict and frequent altercations between Rose's lawyer, Robert Lemieux, and the presiding judge that marked the earlier trials came to a head in the most recent trial and resulted in Lemieux being sentenced to 2½ years for contempt of court.

Mathieu told Lemieux: "In all my experience as a lawyer and a judge I have never seen a trial like this one."

Lemieux is free on bail pending an appeal against his convictions.

Rose was one of 465 persons arrested after Prime Minister Trudeau invoked the War Measures Act at the height of the crisis, outlawing the Front de Liberation du Quebec (FLQ).

Canadians Rap Cong

SAIGON (CP) — Canada issued a surprise statement today that lashed out at what it termed the "outrageous" treatment of two Canadian officers detained by the Viet Cong for 18 days.

Vernon Turner, senior ranking Canadian on the International Commission of Control and Supervision, (ICCS) read the statement to ICCS commissioners at their regular meeting.

The statement said that the officers, Capts. Ian Patten of Toronto and Fletcher Thomson of Ottawa, "were denied even the treatment accorded prisoners of war."

"They had forced marches through the jungle under guard while bound by the hands and neck, they were subjected to political propaganda, they were deprived of their uniforms and, on occasion, in the case of Capt. Patten, suffered physical violence."

"Treatment of this sort for members of an international commission is outrageous in the extreme, and must be nearly if not completely without precedent.

"It is clearly not the type of behavior one would expect of a serious responsible party, conscious of its moral and legal obligations under an agreement which it has itself signed."

The statement went further than criticizing the Viet Cong's Provisional Revolutionary Government (PRG) for the detention of the two officers and their two Vietnamese ICCS employees from June 28 until July 15.

It said the PRG had shown a lack of respect for the ICCS and unwillingness to create safe conditions for the commission to operate in the past.

The captors of the men in the Xuan Lac area, 45 miles northeast of Saigon, had said they were "false ICCS" members.

Turner's statement said: "The false ICCS concept is in our view part and parcel of the highly subjective attitude which the PRG has adopted toward the ICCS.

"There is little evidence of genuine goodwill in this attitude, notwithstanding professions to the contrary by this party."

The statement had been unexpected and there were no formal replies from the other members of the commission. The Hungarians and Poles reserved their right to reply at a later date and Hungarian

Continued on Page 2

MINI-MARCHER Shawna Clarke, four feet tall and 10 years old, practically has to run to keep up with other members of the Alberta All Girls Drum and Bugle Band which leaves today for Europe. The tiny mascot beat out 115 applicants for the post.

HOUSE SET TO ADJOURN

OTTAWA (CP)—Barring any emergency, such as being recalled to legislate railway employees back to work, the Commons will adjourn today for its delayed summer vacation.

Under a motion introduced by Treasury Board President Bud Drury, the MPs won't return to work until Oct. 15.

The government motion, agreed to in advance by House leaders of other parties, required the Commons to give final approval today to the bill extending financial help to the 1976 Montreal Olympics. It also must get Senate approval today.

The parties also agreed to limit debate on the capital punishment bill when they return in the Fall.

B.C. Gets Bank Plan

Times News Services

CALGARY — The federal government gave in to British Columbia's major demand at the western economic opportunities conference which ended Thursday, but it still had a long way to go in meeting the grievances of the three prairie provinces.

Prime Minister Trudeau said he was not disappointed after his three day confrontation with the four western premiers, and he thought the conference "laid the groundwork for a new national policy."

On the premiers' pessimism, he commented: "The old ways are so deeply ingrained in the west."

The closing hours brought the biggest federal concession of the conference when Finance Minister John Turner proposed changes in the Bank Act permitting provincial governments, for the first time, to get into banking.

He said legislation would be introduced to permit provinces to acquire up to 25 per cent voting equity in new banks, to be reduced to 10 per cent when the banks got going.

Backed in varying degrees by the three Prairie premiers, Premier David Barrett had made this almost his sole objective at the conference and he was elated at Turner's announcement.

Considering that various B.C. governments have sought such changes since 1905, it was a major achievement for the year-old New Democratic Party government.

But Barrett said Trudeau will be making a mistake if he thinks the conference is the last one of its kind.

The three prairie premiers, however, said they were "disappointed" with the conference results. They said the federal government would have to do a lot more to convince them it sincerely wanted to end the economic discrimination that was the meeting's subject matter.

Agriculture, industrial development and transportation had been the three big concerns of the Prairie leaders. They said the federal government had offered a patchwork of minor changes in these areas, when what was needed was totally new policies.

"We haven't yet got through (to the federal government) either the spirit or the potential of the west," was the reaction by Alberta Premier Peter Lougheed.

"Frankly, we would have foresaken any federal dollars, any federal programs in exchange, in our view, for a fuller understanding.

"As I said at the opening, we were not looking for special privilege. We were looking to avoid unnecessary obstacles such as freight rates and tariffs. We didn't want, and we don't want, to be fenced in.

"We feel we made some limited and some useful progress but we still feel fenced in."

Trudeau took the statement philosophically, saying there has never been a federal-provincial meeting where pre-

Continued on Page 2

Sandwich Instead Of Police

VANCOUVER (CP) — A would-be bandit walked into a food store here and left with empty hands but a full stomach after the clerk offered him a sandwich instead of a police record.

The young man walked into Mini Mart in Vancouver's west end and ordered clerk Donni LaSaw to hand over the contents of the till.

As she opened the till she asked: "Is $25 really worth a police record?"

When he replied that a man must eat, she suggested: "Rather than me phoning police over $25, I'll give you a sandwich and a couple of apples."

The man agreed that it sounded like a better idea and ate the goods. As he left the store he asked if she'd ever been robbed.

She replied that she hadn't. Her record remains unblemished.

Railroad Shutdown Warning

TORONTO (CP) — Amid union warnings of a national railway shutdown and federal government urgings not to panic, Ontario entered its second day today without trains and telegrams.

And the other provinces were wondering which would be next for strike action by the 56,000-member Association of Non-Operating Railway Employees.

About 20,000 workers halted rail and telegram service in Ontario Thursday as they left their jobs for 48 hours in the first of a series of rotating strikes to back contract demands. They are in dispute with Canadian National Railway, CP Rail and eight smaller railways.

The CPR's Canadian was halted in Thunder Bay Thursday afternoon when strikers marched in front of it.

A strike spokesman said pickets will be maintained on a 24-hour basis and the train won't be allowed to leave until 6 a.m. Saturday.

A CP Rail spokesman said the 250 passengers may stay on the train until bus transportation is arranged westward to Winnipeg.

ALLENDE AIDE GUNNED DOWN

SANTIAGO, Chile (UPI)—Marxist President Salvador Allende's chief military aide was assassinated early today in a submachine gun duel with a band of terrorists who lured him onto the balcony of his suburban home by exploding bombs in the garden below.

Pajama-clad Capt. Arturo Araya, 45, a submachine gun at the ready, stepped out onto the second floor balcony to investigate the sound of explosive followed by shouts when the terrorists, believed to be numbered about 10, opened fire. He returned the fire but soon slumped to the floor, mortally wounded.

It was the first attempt against Allende's staff since an aborted military uprising outside the presidential palace June 29, in which 22 persons were slain. It came at a time of growing political and labor unrest which the government has warned could bring civil war to Chile.

CP Air Cancels Half Its Flights

Times News Services

TORONTO — CP Air cancelled more than half of its flights scheduled to leave Toronto today and in Montreal operations were estimated at 30 per cent of normal as the airline entered the third day of a strike by 1,300 machinists.

Company spokesman Mike Dukelow said westbound passengers may have difficulty reaching their destinations today following the cancellation of four flights to Winnipeg, Calgary and Edmonton.

But all flights from Vancouver were reported on time except one to Prince George which was an hour late.

Also CP Air began laying off passenger agents Thursday.

A company spokesman said the non-striking workers, members of the transportation and communications division of the Brotherhood of Railway, Airline and Steamship Clerks Union, will likely be sent to training sessions during the strike.

Four air jets were searched at Toronto International Airport Thursday evening after a caller told the airline's reservation office a bomb was aboard. They were "clean," an airline spokesman said.

Ferries Want Sewage Outfall

B.C. Ferries wants to dump a daily 10,000 gallons of treated sewage into Colburne Passage — approximately 400 feet north of the Swartz Bay terminal waiting room.

In an application to the Pollution Control Board filed July 11, the department asks permission to discharge the daily 10,000-gallon average of "sanitary facilities effluent" and cafeteria wastes per day. The maximum, the application states, would be 12,000 gallons a day.

A check with the PCB today confirmed that the department wants to build a secondary treatment and chlorination plant at the terminal to replace a septic tank system that is in operation now.

"They have a 9,000-gallon capacity septic tank now," said John Dew-Jones, "and are probably discharging about 8,000 gallons a day. The present facilities might be adequate but it's somewhat arguable.

"This will be a very significant improvement."

Dew-Jones said that Sidney residents' concern over the proposed discharge of treated effluent into Colburne Passage was unfounded.

"Even if it (the effluent) is treated and chlorinated," one resident said today, "it's going to have some ecological effect on the area."

Bill Gerry, director of engineering for the Capital Regional District, agrees with Dew-Jones that the Colburne Passage proposal is an improvement on the terminal's present facilities.

"It (the effluent) is taken in there," he says, "and you can't hide it under the bed."

He says the present facilities are "probably inadequate" and the application was probably forced "by the boom in ferry traffic".

Gerry says the proposed treatment plant will have a beneficial effect on the area.

"It will be the only treated discharge in the North Saanich area except for the town of Sidney," he asserts.

Muskie's Driver a Nixon Man?

WASHINGTON (AP) — John Ehrlichman said today he was told that a Nixon campaign spy worked as the personal driver for Senator Edmund Muskie last year.

He said he was told the spy became a personal friend of the Maine Democrat during the presidential campaign, and once had dinner at Muskie's home.

The spy, not named, carried Muskie's mail and photographed it for the Nixon campaign, the former aide to President Nixon said.

Ehrlichman, testifying for the fourth straight day before the Senate Watergate committee, said he heard about the incident from a Nixon campaign lawyer, Paul O'Brien, who heard it from Jeb Stuart Magruder, former campaign deputy.

Ehrlichman said he heard the story April 5. He said at the time he was conducting an inquiry for the president into what actually happened in the Watergate wiretapping June 17, 1972.

It had been revealed in previous testimony from campaign aide Herbert Porter that Muskie's mail was photographed and sent to Magruder. But Ehrlichman's account was the first indication of how deeply the Nixon agent had penetrated the Muskie campaign.

Ehrlichman also testified he does not believe John Dean gave Nixon details of the Watergate cover-up as the fired White House counsel says he did.

Ehrlichman said nothing in the president's behavior that day indicated he had been told March 21. And he said the former White House chief of staff, H. R. Haldeman, told him that Dean didn't tell the truth about what happened at the meeting.

The president, in a statement last April 17, said he received new evidence in the wiretapping case March 21, but has never explained what it was. Dean said he told Nixon that day details of payoffs, clemency offers and perjury, and said he described the cover-up as "a "cancer growing on the presidency."

Ehrlichman said Thursday the White House "plumbers" unit operated in at least one area so sensitive it must remain secret. Invoking executive privilege for the first time in the committee's hearings, he said national security would be endangered if censored portions of a White House memo concerning a 1971 operation were disclosed.

The subject was raised Thursday by Senator Howard Baker (Rep.—Tenn.), who said investigators have been placed in an untenable position because they are unable to test or challenge the national security barriers President Nixon has raised in the way of complete disclosure.

Baker noted that there is a blank space between the fourth and sixth paragraphs of a White House memorandum to Ehrlichman from members of the plumbers team.

Ehrlichman told Baker the missing paragraph "deals with an extremely sensitive subject relating to another country." It had nothing to do with Watergate but is "germane to the Pentagon papers situation," and "more mischief than good would be produced from the disclosure."

When Baker pressed the matter, Ehrlichman said he would be violating three or four laws if he were to answer. His lawyer, John Wilson, said the White House had forbidden him to reply.

INDEX

	Page
Births, Deaths	23
Classified	28-38
Comics	41
Entertainment	16, 17
Family Section	24, 25
Finance	9, 10
Prairie News	20
Sports	12-14
TV	29

Record Prime Rate

NEW YORK (AP) — New York's First National City Bank, the second largest United States commercial bank, announced today it is raising its prime rate to a record 8¼ per cent.

. . . Bank

Continued from Page 1

miers did not leave saying they were "keenly disappointed."

"I certainly would have been surprised if some feeling of lack of achievement had not been expressed."

Saskatchewan Premier Allan Blakeney said the yardstick for evaluating the conference should be the federal promise to create a new "national policy" that would promote a balanced, diversified economy for each region of the country.

"I regret to say that after three days I did not see the progress towards that new national policy which I might have liked to see."

Blakeney said some progress was made in that railway costs would be disclosed to the provinces and specific freight rates would be reviewed.

"But I detected otherwise an inclination on the part of the federal government to retain a status-quo position."

Manitoba Premier Ed Schreyer saw value in the exchange of views: "In a very general way there has been a worthwhileness to this conference.

"However," he added, "in many areas we will not know for some time to come how much progress was made."

Trudeau said agreement was expressed on many important principles and programs including:

—The desirability of having more mineral refining and processing, particularly the west.

—Using tariff policy to encourage more processing and having federal-provincial consultation before tariff negotiations.

—Giving a high priority to development of western northlands and ensuring that this development benefits native peoples.

—Broad agreement on the objectives of a feed grain policy.

—Allowing provinces to own 25 per cent of the initial stock of banks.

—Various measures to expand fisheries.

—Strong support for the regional development department's policy of close cooperation with provincial governments.

—Creation of a federal-western committee on transportation and a speedy review of specific allegedly-unjust railway freight rates.

Calling the conference "historic and unprecedented," Trudeau said more concentrated attention had been focussed on a single region than ever before.

Barrett noted that two other B.C. objectives — a railway to carry Alaskan oil and east-west links in the north — were scarcely mentioned.

"All in all, nothing has been lost in this meeting," he concluded.

"Thus ends the one and only western economic opportunities conference," Trudeau replied.

Barrett today shied away from specific comment on what B.C. will do when the Bank Act is changed.

"I have no comment. We will have to wait for the legislation."

Would the government invest in the Bank of B.C. or another chartered bank?

"There is just no decision on that."

The decision, he said, will be made when the Bank Act amendments are passed.

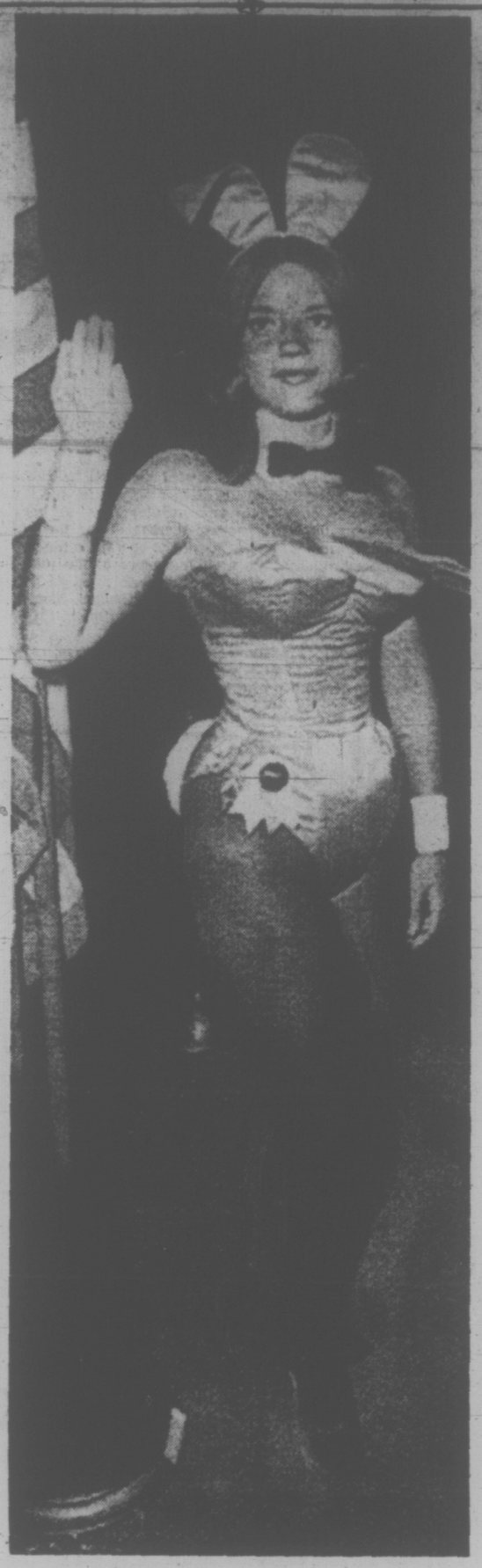

'I'm No Sex Object' Says Sally

SAN ANTONIO, Tex. (AP) — A former Playboy bunny who says she was a sex object in her former job graduates today from basic training at Lackland Air Force Base.

Airman Sally Ann Davis, 21, of Vinita, Okla., says she likes the air force because "I'm not a sex object here."

"I like the service because men and women work together on an equal basis. I get respect from the men at Lackland, which is something I didn't get in my previous job."

Miss Davis became a bunny in the Lake Geneva, Wis., Playboy Club at the age of 18. She said she was "a glorified waitress."

Miss Davis says she joined the air force because of travel benefits and equal opportunity. Her next assignment is Chanute Air Force Base in Illinois where she will learn how to be an instrument trainer.

Rebel Growers Vow Violence

PENTICTON (CP)—Rebel Okanagan fruit growers are threatening violent reaction if their demands for separate licensing is not met, and if they receive continued harassment from British Columbia Fruit Board inspectors.

At a meeting in Penticton Thursday, the United Fruit Growers voted to send a telegram to Premier Dave Barrett asking the government to buy the growers' orchards. The telegram says the growers are beset with problems and desperate.

The term "violent reaction," used in the telegram was not elaborated upon but there was talks of "pepper in shotguns" and statements that fruit board inspectors would not be allowed on growers' orchard property.

Bert Hume, leader of Allied Growers Ltd., another protesting group, said the Barrett government is adopting a middle-of-the-road stance in the current marketing dispute. Hume said the fruit board has not outlived its usefulness, but should be more flexible at the wholesale end.

The situation between the dissident grower groups and the orchardists' central selling agency, B.C. Tree Fruits Ltd., has become a running legal battle.

The rebel groups are marketing fruit directly in contravention of B.C. Fruit Board marketing regulations which state all selling must be done through the central agency.

In Kelowna court Wednesday, defence counsel for Allied Fruit Growers and two Kelowna orchardists entered pleas of not guilty to charges laid last week by the fruit board. Oct. 22 was set as trial date.

Forty trucks loaded with fruit and vegetables are to roll out of the Okanagan again this weekend for Vancouver and Prince George as the break-away growers continue their push against central selling.

NEWS BRIEFS

Parole Asked

KINGSTON (CP) — Harold Ballard, president of Maple Leaf Gardens in Toronto who is serving a three-year fraud term at Millhaven penitentiary, has applied for parole in October.

Prisoners in penitentiaries, except those serving life terms, are elibible for parole after serving one third of their sentence.

Ballard becomes eligible for parole in November.

War Ready

CAIRO (UPI) — President Anwar Sadat said Thrusday that, for the first time since its defeat in 1967, Egypt has the military punch for another war with Israel and all that he is waiting for is the "right time" to strike.

CDC Move Set

CALGARY (CP) — The head office of the Canada Development Corporation will be moved from Ottawa to Vancouver by October, Finance Minister John Turner told the western economic opportunities conference Thursday.

Death Rate

PARIS (UPI) — Wine-drinking Frenchmen are worst affected by cirrhosis of the liver and tea-drinking Britons least. But beer-drinking West Berlin has the highest city rate for cirrhosis in the world, the World Health Organization (WHO) said today.

WHO figures show that between 1965 and 1969, 35 persons in every 100,000 in France died of cirrhosis of the liver.

Figures for others are W. Berlin 44.3, United States 11.7, Japan 10.7, Canada 7.1 and Britain 2.8.

JAL Paid

LONDON (WPI) — Insurance underwriters today paid $21.5 million to Japan Air Lines for the 747 jumbo jet which hijackers blew up in Benghazi on Tuesday, insurance brokers said.

Filipino Vote

MANILA (UPI) — Millions of Filipinos voted today in a national referendum which was expected to endorse a continuation of President Ferdinand Marcos' martial law regime beyond 1973.

THE BETTER HALF By Barnes

"You'd probably like eating here better on Thursday. That's the day Bert shaves and changes his apron."

U.S. Resisted Tanker Ban

OTTAWA (CP) — The Nixon administration resisted all Canadian proposals to keep giant oil tankers from the Strait of Juan de Fuca, for fear of casting doubts on the proposed Alaska pipeline acting prime minister Mitchell Sharp said Thursday.

He told the Commons Canada discussed the idea of supplying a Cherry Point, Wash., refinery with Canadian crude as one way to keep tankers away from the coast of British Columbia and avoid the danger of oil spills.

"I think I should say . . . that the United States has resisted all of these proposals we have made in the past simply because the administration was absolutely committed to proceeding with the Alaska line and did not want any studies or discussions going on that might have thrown any doubts upon it," Sharp said.

He told Conservative Leader Robert Stanfield there have been discussions between the two countries dealing with oil-spill emergency arrangements, means to improve navigation conditions and questions relating to legal liability and compensation.

He told John Fraser (PC-Vancouver South) the government agrees to holding a one-day debate on the subject.

. . . VIETNAM

Continued from Page 1

Ambassador Ferenc Esztergalyos said that he did not agree with sections of the statement.

Turner said he was making the statement on instructions from Ottawa. He gave no explanation why the Canadians waited so long to make such a hard-hitting statement.

But informed sources said it took until now to consider statements that Patten and Thomson had made on their return and to decide whether to issue an official statement to the ICCS.

They charged that the Canadians had been virtually gagged during detention and that the PRG had in turn had a propaganda field day.

They said the fact that all Canadians now are in Saigon, thus well out of Viet Cong hands, had nothing to do with the late statement.

Meanwhile, in Ottawa, parliamentary secretary for external affairs Pierre de Bane said three or four Canadians may be left in Vietnam after other members of the 290-member Canadian ceasefire observer contingent leaves for home Sunday.

But this will only happen in the unlikely chance that before then a replacement is found for the Canadian group on the international commission of control and supervision.

De Bane said a final decision has not been made but if a replacement were found, three or four Canadians might stay behind to help the new ICCS members assume their duties.

STRIKE LOOMS AT WHITE SPOT

About 130 employees at the two White Spot restaurants in Greater Victoria may go on strike at noon Sunday.

They are among 1,100 members of the Canadian Food and Associated Services Union which served strike notice Thursday on the White Spot chain after a breakdown in contract talks and taking of a strike vote.

Union president Frank McRae said the union seeks a percentage wage increase, changed overtime policies and clarification of duties.

The chain, which is a subsidiary of General Foods Ltd., has offered a 65-cent an hour increase in a two-year contract for different wage categories, he said.

There are about 20 outlets through the province, most of them in Greater Vancouver. Besides the two Victoria restaurants, there is one in Nanaimo with about 45 employees.

Serving of the strike notice leaves the union free to strike at noon Sunday.

Mills Requesting Mediator Help

A government mediator has been requested in the labor dispute between the Pulp and Paper Workers of Canada and the agency which bargains for the 10 pulp mills involved.

Union spokesman Stan Shewaga said from Nanaimo today that the mediation officer has been asked for by the Pulp and Paper Industrial Relations Bureau, which represents the employers. No bureau spokesman could be reached for comment.

Appointment of a mediation officer will block any strike at the mills involved, including the Crofton mill near Duncan, until the officer has filed his report.

The PPWC, with 4,500 members, has rejected a settlement offered by the bureau and recently accepted by 7,200 members in the rival United Paperworkers International Union at 11 other mills.

Shewaga said there is still some question how many of the 10 mills where his union is bargaining agent will be included in the mediation officer's review.

Three doubtful mills are at Prince Rupert and Castlegar. At Prince Rupert, 900 men at two mills are already on strike and at Castlegar, 300 employees of the mill have served strike notice.

Names Missed In Honor List

Four names were missed from the list of students who passed Preliminary Rudiments in harmony and theoretical subjects set by the Royal Conservatory of Music.

The students are Kathleen Johnson, Bronwen Lewis, Laura Low and Deborah J. Ruskin.

It's A Shoe-In!
Eaton's Budget Store
SHOE SALE
Tuesday, July 31st
EATON'S

CEDAR HILL GARDEN CENTER
HOURS DURING JULY AND AUGUST
Tues. to Sat. 9 a.m. to 5:30 p.m.
Closed Sundays and Mondays
Still a good selection of bedding plants and hanging baskets.
Ample Off-Street Parking
Cedar Hill
NURSERIES and GARDEN CENTER
1551 CEDAR HILL CROSS ROAD
Half Block West of Shelbourne Street

the weather

A relatively dry ridge of high pressure will remain over the province. Thus the present warm sunny weather should persist through the weekend. There will be patches of low cloud and fog along the coast in the early mornings.

DOMINION PUBLIC WEATHER OFFICE 5 A.M. FORECASTS

Valid Until Midnight Saturday

Greater Victoria: Today and Saturday sunny and warm. Highs both days near 80. Lows tonight mid fifties.

North and West Vancouver Island: Today and Saturday sunny except early morning patches of low cloud and fog along the coast. Highs both days 70 to 75 except mid eighties inland. Lows tonight 50 to 55.

Greater Vancouver, Lower Mainland, East Vancouver Island: Today and Saturday sunny and warm. Highs both days 75 to 80 except near 85 inland. Lows tonight 50 to 55.

TEMPERATURES

Yesterday	Max.	Min.	Precip.
Victoria	70	56	
Normal	68	52	
One Year Ago			
Victoria	64	51	
Across the Continent			
St. John's	70	60	
Halifax	74	59	.06
Montreal	86	71	
Ottawa	86	70	
Toronto	79	66	
North Bay	79	65	
Churchill	64	43	
The Pas	70	55	
Thunder Bay	70	56	1.74
Kenora	66	50	1.36
Winnipeg	75	58	1.40
Brandon	72	58	.03
Regina	76	53	
Saskatoon	79	50	.04
Prince Albert	77	50	
Swift Current	81	46	.04
Medicine Hat	81	52	
Lethbridge	79	57	
Calgary	75	54	
Edmonton	74	56	.04
Penticton	86	60	
Cranbrook	83	54	
Castlegar	91	58	
Vancouver	72	56	
Prince Rupert	63	51	
Prince George	74	52	
Mackenzie	73	40	
Nanaimo	84	63	
Kamloops	88	62	
Revelstoke	85	59	
Fort Nelson	72	58	.04
Peace River	72	48	.50
Whitehorse	72	41	
Fort. St. John	75	48	

U.S. Temperatures: Minneapolis 82, 63; New York 80, 69; Miami 88, 76; Seattle 82, 58; Spokane 92, 62; Portland 90, 65; Los Angeles 81, 63; Chicago 85, 69; New York 82, 74.

World Temperatures: Rome 79, 55; Paris 70, 57; London 70, 55; Berlin 68, 57; Amsterdam 59, 54; Brussels 68, 57; Madrid 88, 63; Moscow 66, 59; Stockholm 77, 63; Tokyo 86, 73.

CITY'S WEATHER RECORD

Sunshine July	259.3 hrs.
Last July	308.2 hrs.
Normal (30 Years)	280.1 hrs.
Sunshine, 1973	1,447.2 hrs.
Last Year	1,267.0 hrs.
Normal (30 Years)	1,357.3 hrs.
Precipitation July	.15 ins.
Last July	1.41 ins.
Normal (30 Years)	.41 ins.
Precipitation, 1973	6.18 ins.
Last Year	17.95 ins.
Normal (30 Years)	12.60 ins.

Sunrise, Sunset Saturday (Pacific Daylight Time)

Sunrise 05:43; Sunset 20-57.

TIDES AT VICTORIA HARBOUR

(Tides listed are Pacific Standard Time)

	Time	Ht.	Time	Ht.	Time	Ht.	Time	Ht.
	H.M.	Ft.	H.M.	Ft.	H.M.	Ft.	H.M.	Ft.
27	06.55	.0	17.00	7.9	18.00	7.8	22.50	9.3
28	07.40	-0.2	17.25	7.8	19.10	7.6		
29	00.15	9.2	08.25	.0	17.40	7.8	20.15	7.3
30	01.30	8.9	09.10	.5	17.15	7.7	21.15	6.6
31	02.30	8.5	09.50	1.3	16.55	7.9	22.15	5.9
1	03.25	7.9	10.30	2.3	17.20	8.2	23.10	5.3
2	04.40	7.2	11.05	3.4	17.50	8.4		

TIDES AT FULFORD HARBOUR

(Tides listed are Pacific Standard Time)

	H.M.	Ft.	H.M.	Ft.	H.M.	Ft.	H.M.	Ft.
	Time	Ht.	Time	Ht.	Time	Ht.	Time	Ht.
27	00.00	10.8	08.20	.5	17.00	10.8	21.00	9.7
28	01.10	10.7	09.15	.2	17.35	11.0	22.00	9.3
29	02.15	10.6	10.05	.3	18.05	11.0	23.00	8.6
30	03.25	10.3	10.45	.8	18.45	11.0	23.45	7.8
31	04.45	9.9	11.20	1.6	19.00	11.0		
1	00.45	6.9	05.40	9.3	12.10	2.8	19.25	11.0
2	01.30	5.9	06.55	8.8	12.50	4.1	19.50	11.0

Sail from Victoria's front door right into Port Angeles

It's a refreshing, scenic ocean cruise. We know you'll enjoy it. You can board the Princess Marguerite in the heart of Victoria at 1:00 p.m., visit Port Angeles and be back at the Empress Hotel in time for tea.

Leave Downtown Victoria 1:00 p.m. Arrive Downtown Port Angeles 2:15 p.m.

Leave Downtown Port Angeles 2:45 p.m. Arrive Downtown Victoria 4:00 p.m.

$3.25 Adult return extended day excursion (overnight)

$4.00 Three day excursion. Now leaves daily.

For reservations and information - 385-7771

CP Rail

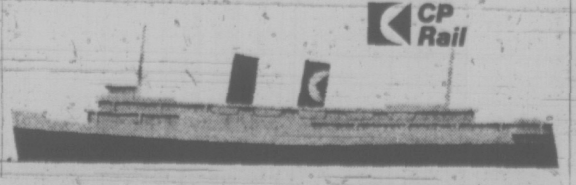

MACDONALD'S STYLE IS A 3-ROOM GROUP

★ We've taken the work and worry out of furnishing your home. No more travelling from store to store and buying pieces that just don't fit. Now you can see the total picture right in our showroom . . . even before you buy . . . and you'll save plenty at MacDonald's.

★ BEDROOM ★ KITCHEN ★ LIVING ROOM

• BEST SELECTION • BEST TERMS
• FREE STORAGE • FREE DELIVERY

Priced from $499 to $799

THE CHAMPIONS IN THE FURNITURE WORLD

MACDONALD'S FURNITURE MART
Warehouse Discount Sales

Open a Budget Plan — Your Credit is Good!

1420 BROAD ST. at PANDORA (Opp. City Hall) 383-1171

TORONTO MARKET TRADING

In addition to Canadian Press stock reports, final and partial bond prices, unlisted stocks and mutual fund prices are supplied daily by regular wire service to The Times by the following members of the Canadian Stock Exchange: Greenshields Inc., Bell Gouinlock Ltd., Bongard Leach & Co. Ltd., Quebec Securities Ltd., Bousfield Limited, Ault & Co., Canadian Javelin Ltd., Bennett Jones & Co. Ltd. and Vancouver Stock Exchange.

TORONTO 1:45 P.M. STOCKS
Distributed by CP
Toronto Stock Exchange—July 27
Quotations in cents unless marked $. s—Odd lot. xd—Ex-dividend. xr—Ex-rights. xw—Ex-warrants. Net change is from previous board-lot closing sale.

Stock	Sales	High	Low	p.m. Close	Chge
A—B					
Abitibi	6165	$12¼	12	12⅛	+ ⅛
Acklands	310	$11½	11½	11½	
Acklnd 2p	130	$14¼	14¼	14¼	
Acme	7700	13	12	13	— 1
Acres Ltd	290	$13	13	13	
Acres A pr	80	$44¾	44¾	44¾	— ¼
Acres wt	290	220	220	220	
Aetna In	200	125	125	125	
Afton Min	1200	930	930	930	
A.G.F.M.	500	295	290	295	+10
Agnico E	7700	$35	32	32	+10
Agra Ind	400	$11½	11⅛	11½	
Akaitcho	2700	113	112	113	+ 1
Albany	28457	119	116	117	— 2
Alf East G	9450	835	820	835	+15
Alta Gas A	2020	$13½	13⅜	13½	
Alcan	19265	$32⅝	32	32½	— ¼
Algoma St	7705	$19	18¾	18⅞	+ ⅛
Algon	300	475	475	475	
Allarco Dv	300	$4½	6½	6½	+ ¼
Alliance B	430	$8¾	8½	8¾	— ⅛
Alminex	2850	695	685	690	+15
Alsa Ind	600	$9⅜	9¼	9¼	+ ¼
Alum 6% p	150	$34½	34½	34½	
A Quasar P	1400	$2½	2½	2½	— ¾
Andres W	200	$27½	26	27	
Ang-C P	20980	$14	13¼	13¼	+ ⅛
Ang CPp	12470	$20	19½	19⅝	+ ⅛
Ang Ruyn	1200	128	126	128	
Ang U Dev	8300	115	112	112	— 3
Aquitaine	3755	$23¾	22⅜	22½	
Argus C pr	5100	$13¾	13⅜	13⅜	+ ½
Args 260 p	100	$34½	34⅜	34⅜	— ⅛
Asamera	2800	$11¾	11½	11⅝	— ⅛
Asbestos	450	$15¾	15½	15⅝	
Ashland C	800	$13¾	13⅜	13⅜	
Atco Ind	400	$12¼	12	12¼	+ ¼
Atl C Cop	1690	64	64	64	+ 2
Atlas Yk	2000	12	12	12	
Auto El	500	56	6	6	— ⅛
Avoca M	3500	129	125	125	
Bad Boy	150	$13⅜	13⅜	13⅜	+ ⅛
Bankeno	3630	720	705	705	—30
Bank Mtl	9360	$19½	18⅞	19⅛	+ ⅛
Bank N S	1653	$33⅜	33⅜	33⅜	+ ¼
Bartaco	100	245	245	245	— 5
Bary Expl	2300	75	75	75	+ 3
Baton B	800	$10	9⅝	10	+ ⅛
Becker B p	20	$5¼	5¼	5¼	
Bell Canad	6327	$41⅝	41¼	41¼	— ⅛
Bell A pr	350	$45¼	45	45⅛	— ⅛
Bell B pr	395	$44⅜	46½	46½	— ⅛
Betim	6275	$16⅜	16¼	16½	— ⅛
Blackwod A	300	$6½	6½	6½	
Block Bros	4200	275	265	275	
Bombrdier	2200	340	340	340	
Bonanza I	4000	160	155	160	+ 6
Bunty	63944	78	66	71	+ 7
Bovis Cor	400	225	220	225	+10
Bow Valy	4000	$36¼	35¾	35⅞	— ⅛
BP Can	14279	$17⅛	16⅞	16⅞	— ¼
Brador Res	211	220	220	220	
Bramalea	1900	440	435	440	+ 5
Brscn	20118	$18	17⅝	18	+ ¼
Brenda M	4550	775	765	770	— 5
Bright A	215	$19	19	19	
Brinco	5670	$5⅜	5¼	5¼	
Br Am Bnk	100	$17½	17½	17½	+ ¼
BC Forest	600	$18⅛	18¼	18¼	
BC Sugar	230	$19½	19½	19½	
BC Phone	540	$50¾	50⅝	50⅝	+ ⅛
BCPh 4½ p	23	$57½	57½	57½	
BCPh 4.84	250	$15¾	15¾	15¾	
BCPh 5¾ p	100	570	70	70	+ 1
BCP 7.04 p	225	$23	23	23	+ ¼
Broul R	4000	46	46	46	+ 1
Brunsk	13500	570	565	565	+ ⅝
Budd Auto	520	$13⅜	13	13⅜	+ ⅜
Budd A w	200	925	910	925	+ 20
Bushnell	100	$9⅞	9⅞	9⅞	+ ⅛
C—E					
Cad Dev	1600	$13⅛	13	13	
Cad Dev b p	500	$21	21	21	
CAE Ind	100	$10⅜	10⅜	10⅜	+ ⅛
Cal Pow	4475	$24¼	24	24⅛	
Cal P 4 p	50	$55	55	55	
Cal P 7 p	100	$97	97	97	— 2
Calmor IB	3050	64	60	60	
Calvrt Dis	1400	240	240	240	+10
Calvert	2200	17	17	17	
Cam Mine	2300	19	17	17	
Cambrida	1000	$14⅜	14½	14½	
Camflo	5000	840	830	840	+15
Cam Chib	4200	765	740	740	—20
Campeau	1035	$8¼	8	8	
Can Cem L	300	$14¾	14¾	14¾	— ¼
C Geother	3200	179	175	179	+10
C Nor West	1400	830	830	830	+10
C Pakrs C	290	$22¾	22½	22¾	+ ⅛
Can Perm	4800	$18¾	18⅜	18½	
CS Pete	8950	490	460	460	—30
CS Pete w	6000	106	96	96	— 9
CSL pr	2260	420	410	410	—10
C Tung	9800	229	222	225	— 2
Cdn Arrow	2000	25	25	25	+ 1
C Bonza	23800	175	161	175	+15
Cdn Brew	4290	445	435	435	— 5
C Brew Ap	318	$25¼	25	25	— ¼
C Cablesy	300	$17	16½	16½	— ½
C Cable w	2530	435	415	425	+15
Cdn Can A	275	$8⅞	8⅞	8⅞	
Cdn Dredg	19150	$5½	5	5¼	+35
C Curtis	500	67	67	67	
C Ex Gas	1400	370	365	370	
CGE pr	600	$25	25	25	— ½
C Homestd	2600	795	780	780	—15
C Im B	15334	$30⅜	30¼	30⅜	
C Ind Gas	2306	$8⅛	8⅛	8⅛	+ ⅛
CIL	61495	$14⅝	14⅜	14⅝	+ ⅛
C Intrurb p	1050	$10	9⅞	9⅞	— ⅛
CLI Pete	1000	20	20	20	
C Manoir	200	335	335	335	
C Marconi	100	340	340	340	— 5
CP Inve pr	3860	$29⅜	29¼	29¼	+ ¼
CP Inve w	9235	250	240	240	
CP Ltd	28365	$18¼	18	18	— ⅛
CPL A p	225	$10¼	10⅛	10⅛	+ ⅛
CPL UK p	25	$7⅞	7⅞	7⅞	
C Reserve	500	585	575	575	—10
Cdn Sup O	642	$55½	55	55½	+ ¼
Cdn Tire	180	$55¼	55¼	55¼	+ ¼
Cdn Tire A	425	$55¼	55	55	— 1
C Util $1.25	1475	325	25	25	
Candel Oil	200	$10	10	10	
Canron	425	21	20¾	21	
Canron pr	225	$70½	70½	70½	
Capit Div	1300	40	40	40	
Cara	200	$8⅛	8⅛	8⅛	
Casiar	19550	$11	10⅞	11	+ ¼
CC Yachts	12060	465	450	465	+15
Celanese	3400	445	435	445	+15
Celan 175 p	100	$19⅜	19⅜	19⅜	— ⅝
Cent Pat	550	115	115	115	+ 7
CFCN	100	$8⅛	8⅛	8⅛	+ ⅛
Chmly	13700	335	330	330	
Chestrvile	4000	22	21	21	— ½
Chibk K	11600	26	24	24	— ½
Chieftn	11425	$13⅛	12⅝	12¾	
Chrysler	2905	$27⅜	26½	27¼	+ ¾
CHUM	225	$8¼	8¼	8¼	
CHUM B	100	$11	11	11	+ ⅛
Clarcan	300	480	480	480	
Coch Will	800	107	105	107	+ 3
Coldstm	100	375	3375	375	— 5
Coles Book	900	$8½	8½	8½	
Compro	1000	420	400	400	+ 5
Co Met	10000	20	18	20	+ 2
Cmnc	14300	$34⅜	34	34⅛	+ ¼
Comrc Cp	225	385	380	380	— 5
C Holiday 1	2680	59	8⅝	9	— ⅛
Computel	225	57	7	7	
Comtech	900	390	380	380	—20
Coniagas	4000	72	72	72	
Conn Bath	1650	$24¼	23⅞	24¼	+
Con Bath p	350	$18¾	18¾	18¾	
Con Bath w	1000	65	65	65	+ 2
C Bath 68 w	145	$11⅛	11⅛	11⅛	+ ⅛
Con Bldg	1900	290	285	285	— 5
Con Fardy	6500	59	58	58	
C Marben	2400	99	97	99	
C Morisn	1800	200	195	199	— 1
C Rambler	3000	440	430	430	—10
C Rexpr	13000	30	28	30	+ 2
Con Textile	272	460	450	460	+25
Con Distrb	1905	$27	26½	27	+ ¾
Cons Gas	2395	$16½	16¼	16⅜	— ⅛
Con Gas A	50	$80	80	80	
Conwest	210	565	565	565	
Cooper C	150	$11¾	11¾	11¾	— ⅛
Coprcorp	1100	18	18	18	
Cop Fields	1100	170	166	166	
Corby vt	125	$22¼	22¼	22¼	+ ¼
Corby B	100	$21¾	21¾	21¾	+ ¼
Cornat 1	12225	390	375	390	+10
Coronth p	500	330	330	330	
Coseka R	1200	299	290	290	
Crgmt	11800	820	790	815	+30
Crain R L	900	$10½	10	10½	+ ½
Crestbrk	100	$8⅞	8⅞	8⅞	
Crwn Life	35	$71¼	71¼	71¼	—1¾
Crwn Trst	75	$27¼	27¼	27¼	
Crush Intl	250	$12¾	12¾	12¾	+ ⅛
Dalmy A	1000	$8¾	8½	8½	
Dawson D	1800	$7⅞	7¼	7¼	
Decca R	7680	795	765	785	+15
Deer H	15000	6	5	6	+1½
D Eldona	500	49	48	49	— 2
Delfan Ltd	200	5	5	5	—
Denison	1883	$39½	38⅝	39½	+ 1
Dicknsn	950	390	385	390	
Discovry	400	135	135	135	
Dist Seag	2725	$43⅞	40¾	43⅞	+ ¾
Doman I	200	$9½	9½	9½	+ ¼
Dome	320	$9¼	9¼	9¼	+ ¼
Dome Pete	28615	$36	35⅝	36	— ⅛
D Bridge	350	$37¼	37⅛	37⅛	+ ⅛
D Explor	1500	62	58	62	+ 2
Dofesco	3740	$27½	27⅜	27½	+ ⅛
Dom Store	1700	$14½	14¼	14⅜	+ ¼
D Textile	5325	$8½	8	8¼	+ ⅛
Domtar	3755	$22⅞	22¾	22¾	
Domtar pr	250	$14¼	14¼	14¼	
Douglas L	200	335	335	335	—15
DRG Ltd A	200	$9½	9⅛	9½	+ ⅛
Dr Mc C A	100	$13½	13½	13½	+ ⅛
Du Pont	1150	$28⅞	28½	28⅝	+ ¼
Dustbane	800	$7⅛	7	7	— ¼
Dylex A	17300	$8½	8⅜	8⅜	— ⅛
Dynasty	8450	$10⅜	10	10⅜	+ ⅛
East Mal	100	450	450	450	+ 5
East Suil	410	290	290	290	
Estn Prov	200	$5	5	5	
E- LFin w	200	305	305	305	— 5
Electro Ind	450	15	15	15	
Elks Stors	1300	$17½	17	17½	+ ¾
Emco	1000	$5½	5⅜	5½	
Erie D	400	300	300	300	
F—J					
Fairview	1650	$18	17¾	18	+ ¼
Falco C	10054	$15⅜	15	15⅜	
Falcon	7029	$80¾	79⅜	79⅝	+ ⅜
Fed Ind Ltd	1300	$6¾	6¾	6¾	— ⅛
Fed Pion	100	$24	24	24	
Fields S	2100	$16⅞	16⅛	16⅞	
Finning T	200	$12	12	12	
F Mar	3500	73	72	72	— 1
Foodex S	2260	$7¼	7⅛	7¼	+ ¼
Ford Cnda	215	$97½	96½	96½	
Fort Reinc	2000	29	29	29	+ 2
F Seasons	102	$7¾	7¾	7¾	+ ¼
Francana	400	$10¼	9⅞	10¼	+75
Frnca r	20100	7	7	7	+ 2
Fraser	600	$21½	21½	21½	
Frobex	5200	26	25½	26	
Fruehauf	100	$10¾	10¾	10¾	+ ⅛
GH Steel	1400	$6¾	6½	6¾	+ ⅜
Gaz Metr	200	450	450	450	+10
Gaz S.40 p	25	$65	65	65	
Gaz S.50 p	50	$57	57	57	— 1
Gen Baker	200	320	320	320	
Gen Distrb	260	$13⅞	13⅞	13⅞	
GMC	2115	$68¼	68	68¼	
Genstar L	2325	$16⅛	16	16	— ⅛
Gnstar L w	900	400	400	400	
Gnt Masct	7000	370	360	360	—10
Gnstar L w	700	400	400	400	
Gnt Masct	7000	370	360	360	—10
Giant Yk	100	950	930	950	—10
Gibraltar	5425	$15	14¾	14⅞	+ ⅛
Gold Crest	1000	$6	6	6	
Goldund M	4240	210	205	210	
Goldray	2100	40	40	40	
Goodyer	1000	$25	25	25	
Godyear p	190	$38	38	38	
Gozlan	400	$8⅝	8⅛	8⅝	— ⅛
Graft G	505	$29	29	29	— ½
Granby	300	$23⅞	23¾	23⅞	— ⅛
Granduc	800	400	390	390	—15
Gt Colldds	200	815	815	815	+10
GL Nickl	2900	280	275	280	+18
GL Paper	280	$22⅜	22½	22⅜	— ⅛
GN Capital	200	$7½	7½	7½	
Gr Plains	500	$31	31	31	+ ⅛
Gt W Life	25	$61½	61½	61½	— ¾
Gt West S	460	$5⅜	5⅜	5⅜	— ⅛
Green A L	200	360	360	360	— 5
Greynnd C	200	95	95	95	—10
Greynnd	3020	$18¾	18¾	18¾	
GSW Cl A	500	$6½	6½	6½	
Guar Trst	3650	$10⅛	10	10	— 5
Guard Cap	200	26	26	26	
Gulf Can	3045	$36	35¾	36	
Hambro C	7050	$5½	5½	5½	
H Group	1350	$9⅜	8¾	8¾	— ¾
Hand Chm	101	450	450	450	+30
Hardee	800	110	110	110	— 5
Hard Carp	200	57	7	7	
Hard Crp A	2800	$6⅜	6¼	6⅜	+ ⅛
Harris J S	200	340	340	340	+ 5
Harveys F	1000	145	140	145	+ 5
HWool B	100	50	50	50	+ 2
Hawker S	2300	465	450	460	+10
Hays Dne	452	$10¼	9⅝	9⅝	— ⅛
Highmont	200	180	180	180	— 5
Hollinger	2235	$46½	46½	46½	+ ¼
Home A	1712	$47¼	47	47¼	
H Bramor	300	$5¾	5¾	5¾	+ ¼
Houston O	3150	340	330	335	— 5
Hoden DH	200	$3½	3½	3½	+ ⅛
Hud B	11435	$28¾	27¾	28	— ¾
H. Bay Co	600	$17⅞	17¾	17¾	
HB Oil Gas	600	$47⅛	46¾	47	
Huron Eri	525	$29½	29½	29½	+
Husky	13175	$24⅞	24½	24⅝	+ ⅜
Husky D w	530	900	875	900	
Husky E w	1600	$10⅜	10¼	10	+ ⅛
IAC	1070	$17⅝	17⅜	17⅝	+ ⅛
IAC w	800	350	320	340	+15
Imaco	100	$29½	29½	29½	+ ½
Imp Gen	600	375	375	375	—20
Imp Life	20	$109	109	109	— 1
Imp Oil	6395	$42½	41¾	41½	— 1
Indusmin	100	$11	11	11	
Inland Gas	338	$10½	10½	10½	— ⅛
Inter-City	205	480	480	480	—15
Inter C A w	1880	275	27⅝	275	
Inter C B w	2040	295	295	295	— 5
Int Bibis	10700	11	11	11	— ½
I&M	73	$316	316	316	— 4
Int Mogul	900	$14¾	14½	14¾	— ⅛
I Mogul A	350	$22	22	22	
Inco	14600	$32⅜	32	32⅜	— ⅛
Int Obaska	2600	33	32	32	
Interpool	650	$15¼	15	15⅛	+ ⅛
Intpr Pipe	6615	$24⅝	24⅜	24½	— ⅛
Int Pipe w	400	960	935	935	—15
Ipsco	3530	$13⅞	13¾	13¾	— ⅛
Infer Tech	1000	40	40	40	
Inv Group	150	$9½	9½	9½	+ ¼
Inv Grp A	450	$9⅝	9⅝	9⅝	+ ⅛
Inv Grp 5 p	200	$20	19⅞	19⅞	— ⅛
Iron Bay T	125	375	375	375	— 5
Irwin T A	900	$6¼	6	6	+ ⅛
Isco	2200	220	220	220	
IU Intl	4470	$26	25¼	25⅝	+ ⅛
IU Intl A	100	540	60	60	
Ivaco Ind	1700	$10½	10⅜	10⅝	
Jannock	400	$6¾	6⅝	6¾	
Jelex	5000	14	14	14	
Joliet	4000	24	23	24	
Jonsm	18500	9	8	9	
Jorex Ltd	4600	115	109	115	+ 6
Joutel	3000	40	40	40	— 1
K—N					
Kaiser Re	7640	355	345	355	+10
Kam Kotia	2500	44½	43	44½	+3½
Kaps Tr	13000	$6⅜	6¼	6⅜	+ ⅛
Keen Ind	700	$12½	12¼	12½	+ ¼
Keeprite S	200	$12¼	12¼	12¼	— ¼
Kentinc	500	$7½	7½	7½	+ ¼
Kerr Add	3135	$10⅜	10⅛	10¼	
K Anac	11000	39	39	39	
Kilembe	500	195	195	195	
Kirk Min	214	½	½	½	
Koffler	300	$6¼	6¼	6¾	+ ½
Koffler w	200	220	220	220	+15
Labatt	210	$27⅞	27⅞	27⅞	
Labatt pr	1275	$27⅜	27⅜	27⅜	+ ⅛
Lab Mln	200	$44	44	44	
Lacanex	500	50	50	50	
Lacanex w	1000	15	15	15	+ 1
Lac Cem	300	360	360	360	—15
L Shore	25	285	285	285	
La Luz	700	295	295	295	
Lau Fin	130	$11½	11½	11½	
Lau F 1.25	225	$16½	15¾	15¾	
Lau Fn 140	200	$18¼	18¼	18¼	— ⅜
Leigh Inst	1300	$7½	7⅜	7½	+ ⅛
Leons Frn	300	$14½	14⅜	14½	+ ⅛
Levy A pr	100	$6⅞	6⅞	6⅞	— ⅛
Life Inv	1480	355	350	350	+10
LL Lac	266	215	215	215	
Lob Co A	230	$6¼	6¼	6¼	
Lochiel	3600	275	270	270	
Loeb M	125	500	500	500	+ 5
Lost River	100	500	500	500	— 5
Lytton M	4820	212	206	212	+ 7
Maclarn A	700	$25¾	25¾	25¾	— ¼
Mclan H A	1100	$13½	13½	13½	
MH Cable	100	$14½	14½	14½	
MB Ltd	6706	$31¼	30⅜	31	
Madeline	3401	490	485	490	+ 5
Madsen	1500	120	126	130	— 4
Magnt	39310	125	100	125	+25
Maher pr	400	$7½	7½	7½	
Major H D	250	320	320	320	
Malartic	100	101	101	101	— 2
Man Bar	2000	65	65	65	+ 2
M Lf Mills	200	$19	18½	19	+ ½
Maplex M	1300	355	355	355	— 5
Marcana	244	25	25	25	
Maritime	2178	$19¼	19	19	
Markboro	300	$10¾	10⅝	10⅝	
Martin	3500	35½	35	35	— 1
Mass Fer	9519	$21	20¾	21	+ ¼
Mattami	2220	$35¾	35½	35¾	+ ¼
Mc Adam	2200	32	32	32	
McGraw H	100	490	490	490	+10
Mc Intyre	570	$57½	57	57⅝	+ ⅞
McLaghlin	300	$18¼	18	18	— ¼
Meichers	300	$14⅛	14	14	— ⅛
Melton R E	300	320	310	310	— 5
Melton A w	200	185	185	185	
Mentor	1000	120	120	120	
MEPC	312	$9½	9½	9½	
MEPC w	700	340	330	340	+ 5
Mercantil	1430	$24⅞	24⅜	24⅝	— ⅛
Merland E	400	238	235	238	+ 8
Meta Uran	7500	17	17	17	+ 1
MICC	200	$27	27	27	— ¼
MICC rt	1925	190	185	185	— 5
Microsyst	888	$9⅞	9¾	9⅞	+ ⅛
Mindamr	3400	330	490	320	+65
Moffat	400	$9	9	9	
Molson A	3030	$25	24¾	25	+ ⅛
Molson B	450	$24¾	24¾	24¾	— ⅛
Mon Inv	300	58	8	8	+ ⅛
Mon Life	25	$41	41	41	+ ½
Monarc W	300	340	340	340	
Monenco	200	$10½	10⅜	10½	+ ¼
Monfrey A	1000	55	55	55	
Mtl Trust	250	$19¼	19¼	19¼	
Moore	1645	$52¼	51⅞	52¼	+ ⅜
Morse A	100	$16⅛	16¼	16¼	— ¼
Mt Wright	3000	19	19	19	+ 1
MTS Inter	1000	60	60	60	
Murphy	1230	$9½	9¼	9¼	— ⅛
Murritt P	400	210	210	210	— 5
NaChrs 1	1800	$7¾	7¾	7¾	+ ⅛
Nat Drug	580	$6½	6½	6½	— ½
Nat Trust	600	$42¾	42⅜	42¾	+ ½
NBU Mine	3200	310	300	300	—10
Neonex	2875	340	335	335	— 5
NAth	12000	16	15	15	— 1
NB Tel	400	$14	14	14	
NB Tel A p	100	$19¾	19¾	19¾	— ¼
New Cal	3000	26	25	26	+ ½
Newconx	2000	545	535	545	+ 5
Nnor	48000	14	12	14	+2½
N Provid D	4900	22	20	20	— 2
N Que Rail	4000	305	305	305	— 5
Nfld LP	100	$12	12	12	— ⅛
Noble M	300	125	125	125	
Nor Acme	1000	13	13	13	— 1
Noranda	3440	$55¾	54⅞	55¾	
Norbaska	1000	16½	16½	16½	+ 1
Nordair L	450	460	460	460	
Nortex e		See list below.			
NC Oils	300	780	730	730	
N Canada	500	90	90	90	
Nor Ctl G	3920	10	10	10	— ⅛
Nor Ctl B p	500	$22¾	22¾	22¾	— ⅛
Nor Ctl 6Sp	50	$35½	35½	35½	
Nor Ct 150 p	350	$22	21¾	21¾	+ ¼
Nor Ctl w	525	310	310	310	— 5
Northgat	2467	640	635	640	— 5
Nthld	17000	27	25	25	— 1
NS Savngs	100	$20½	20½	20½	— ½
NRD Min	1500	44	44	44	— 1
NSI Mark	2500	190	190	190	
Numac	3555	$18½	18	18⅛	— ⅜
O—S					
Oakwood P	4400	235	233	233	— 2
Obrien	5550	96	95	95	
Occdentl Pt	300	$9¾	9¾	9¾	
Ocelot Ind	2300	550	540	540	— 5
Okanagan	200	$11¼	11¼	11¼	+ ¼
Ontario Tr	400	$8	8	8	
Orchan	1200	545	535	535	—10
Orlando R	250	$10	10	10	— ½
OSF Ind	500	$8⅞	8¾	8¾	
Oshawa A	470	$8⅞	8⅞	8⅞	
Oshawa w	225	48	48	48	
Osisko	500	24	24	24	— 2
Pac Copper	200	160	160	160	— 5
Pac Pete	2800	$32⅞	32⅝	32⅞	— ⅛
Pac West A	1500	$9¾	9⅝	9¾	+ ⅛
Page Pet	2700	270	265	270	+ 5
Pancana I	2200	260	240	250	
Pan Ocean	1680	$14¾	14½	14¾	— ⅛
PanCdn P	735	$14⅞	14½	14⅞	+ ⅛
Patino N V	100	$21½	21½	21½	— ¼
Pe Ben O	2525	$8	7⅞	7⅞	
Peel Elder	1030	$11	11	11	+ ¼
Pembin A	400	440	440	440	—10
Pembin B	200	430	430	430	— 5
Pemb D p	210	$25	25	25	
Pennant	601	310	300	310	+15
Penningtn	100	$11	11	11	
P Dept S	100	$12¾	12¾	12¾	— ¼
P Jewl	100	$10	10	10	+ ½
P Jewl A	100	$8⅝	8⅝	8⅝	
Petrofina	200	$27¾	27¾	27¾	— ½
Petrol	2008	135	134	134	+ ¼
Peyto Oils	3400	585	580	585	— 5
Phillips Cb	500	612	12	12	+ ½
Pick Crow	252	26	26	26	
Pine Point	7165	$36¾	36⅜	36

Maps Show Agricultural Land

Land parcels in Saanich tentatively reserved for agricultural use by the Capital Regional District include some 200 properties ranging from parks and schools to Wilkinson Road Jail.

A 10-map series covering the municipality's nearly 40 square miles is available for public scrutiny at the municipal hall before the regional board considers exclusions toward the end of August.

The maps have been prepared for all parts of the regional district in accordance with the Land Commission Act's provision for agricultural conservation and soil categories of the Canada Land Inventory.

But in Saanich it is expected about half the designated areas will be exempt from the agricultural reserve for a variety of reasons.

For example, any land situated within the municipality's sewer enterprise area is automatically exempt within the definition of land alienated by urban development.

This would apply also to any land containing a major building, such as Glendale Hospital and the jail, which also happen to be within the sewer enterprise area.

There are technical errors which Saanich and the regional district expected due to the shortness of time available for preparation of the maps.

Saanich and the other parts of the district have until Aug. 17 to apply to the board for exclusions and 10 days later directors commence consideration of these applications.

A bylaw covering the whole region will then be drawn up and a public hearing will be held Oct. 1, possibly extending over several days.

Any arable land of two acres or more falling into the first four categories of soil — from marginal to excellent rating — is included in the reservation, plus any land capable of being raised to class four or better with the introduction of irrigation.

The only exclusions of undeveloped farm land appearing on the maps at present are those which have already been approved for subdivision.

North Saanich has asked the board for a hearing to get clarification and changes to the reserved areas outlined by the district and Sidney seeks total exemption.

Central Saanich made a submission to directors Wednesday.

City Youngsters To Carry Torch

Victoria children will relay the Canada Games torch from the Town and Country shopping centre to the Legislative buildings to signal the opening of the Canada Games on Aug. 2.

The children were selected by Don Todd of the Flying Y Track Club.

Carole Pickard, 13, of 925 Shirley Street, has been chosen as the last runner. She will present the torch to Premier Dave Barrett at the 11 a.m. ceremony at the legislature.

Other runners are Bonnie Stones, 14, of 3929 Wilkinson Road; Doug, 11, and Lisa Burgess, 13, of 1751 Glastonbury Street; Ronnie Kubeck, 10, of 9480 Ardmore Drive; Vivian Codere, 12, of 441 Vincent Street; Gordon, 11, and Tom Coutts, 10, of 1524 Davies Street; Judy Tobacco, 11, of 3905 Oliva Place; and Marlene Miller, 10, of 2870 Heather Drive.

The runners will leave the shopping centre at 10:30 a.m.

Rezoning Backed For 280 Suites

A rezoning application for a proposed 280-suite apartment complex on the site of the Windsor Motor Court, 260 Gorge, has been recommended for approval by city council's Advisory Planning Commission.

The site has been expanded with a small parcel of land purchased from the city for consolidation, and the proposal involves demolition of the motel.

The developers, MacArthur Park Estates, are proposing underground parking for 166 cars and surface parking for 115.

The APC's favorable recommendation, subject to approval of detailed plans by the Advisory Design Panel, was expected to be endorsed by city council at its regular meeting today.

'Minor Violation' By RCMP

OTTAWA (CP) — Alleged liquor smuggling by members of the RCMP marine detachment in Newfoundland turned out to be "a very minor customs violation" an RCMP spokesman said Thursday.

"Normal procedure in such violation is confiscation of the liquor," he said.

"It's just like bringing an extra bottle of liquor through customs. A private citizen would just have the extra liquor confiscated. In this case the members are subject to internal discipline as well."

He did not say what the disciplinary measures would be.

The members involved are part of the RCMP's marine detachment who maintain an anti-smuggling patrol between Newfoundland's Burin Peninsula and the French islands of St. Pierre-Miquelon.

The force does not normally reveal contents and results of its internal investigations.

$75 Drug Fine

J. Christopher Howard, 23, of 1757 Feltham, was fined $75 in provincial court Thursday for possession of a small amount of hashish.

DUE TO MANY REQUESTS THE
ALGINURE SALE
WILL BE EXTENDED TO END OF JULY
This will give the many people who missed out on this fabulous sale an opportunity to stock up.
Buy one 80-oz. Liquid Seaweed (Reg. $2.75) for $1.49
GET M-T REPLACED FREE!
• Use Alaska Fish as an excellent supplement for use with ALGINURE.
• When using Bernard Moore's (C.B.C. Commentator) plant food supplement the Green Valley PLANT STARTER (10-33-17) can be used with ALGINURE. Plant Starter is available at Clark & Cordick Ltd., Douglas St.
ON THE MARKET SOON
A range of cosmetics, bath tonic, hand lotion, shampoos, all basically made from seaweed.
SIDNEY SEAWEED PRODUCTS
Manufacturers of Seaweed Meal from local weed.
BOX 2148, SIDNEY, B.C.

CLEARANCE
Semi-Annual Clearance Sale
Continues with More BIG Values
Mr. Big 'n Tall Shop Ltd.
Corner Government and Johnson
388-5933

TOP-SCORING VALUES
FROM VICTORIA'S WINNING TEAM . . . THE
Dodge Boys
AT NATIONAL CHRYSLER DODGE
Dependable USED CARS
TOUCHDOWN
USED CAR VALUES
BRAND NEW '73 DODGE POLARA
Special 2-Door Hardtop. V-8 Automatic, power steering, power disc brakes, electronic ignition, etc., etc.
OTTAWA ROUGH RIDERS YARD AHEAD
$3769
NOT A RED CENT DOWN $99 PER MONTH
Based on 48 months on approved credit

BRAND NEW '73 DODGE DART
SWINGER SPECIAL
2-Door Hardtop — Stock No. 3430. Big famous slant 6, 3-speed transmission, torsion air suspension, Dodge's exclusive electronic ignition.
TORONTO ARGONAUTS SECOND DOWN
$2917
NOT A RED CENT DOWN
$78 per month. Based on 48 months on approved credit.

'73 DODGE COLT
2-Door coupe with Chrysler's famous mini-hemi engine.
Stock No. 3167
B.C. LIONS FIRST DOWN
$2389
NOT A RED CENT DOWN
$63 Per Month Based on 48 Months on Approved Credit

'70 CHEVROLET SEDAN
V8, automatic, power steering, power brakes.
WINNIPEG BLUE BOMBERS
$1569
'68 DATSUN PICKUP
CALGARY STAMPEDERS
$1169
'73 Toyota Corolla Coupe
EDMONTON ESKIMOS
$2169
'65 FORD FAIRLANE
2-Door Hardtop — V8, automatic.
HAMILTON TIGER CATS
$569

NOT A RED CENT DOWN
• 100% Financing
• No Red Tape
• No Payments 'til Sept. '73

CHINOOK MOTOR HOMES
B.C. LIONS STANDOUT

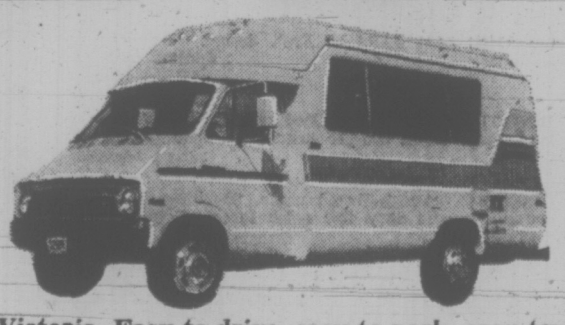

Exclusive to National Motors in Victoria. Easy to drive, easy to park, easy to live, Chinook's 18 PLUS combines motor home luxury with station wagon practicality . . . The 18 PLUS has become one of the most popular middle size recreation vehicles in North America today.
FEATURING:
Open style kitchen with range, fridge, double sink, hot/cold running water . . . superior handling under all driving conditions . . . seamless insulated fibreglass body for maximum strength . . . choose from several floor plans . . . enjoy the thermostatically controlled heat, front and rear entrances and optional air-conditioning . . . fully enclosed bathroom with fold-down toilet and sink . . . the front couch converts to full size double bed . . . an overhead double bed folds away when not in use . . . the foam insulated body and the foam backed carpeting of the 18 PLUS engineered to shut out exterior noise, allowing you restful enjoyment of the outdoor view through the giant tinted safety glass picture windows.
10-YEAR BANK FINANCING ON APPROVED CREDIT
NATIONAL CHRYSLER DODGE
Both sides of 800 Block YATES ST. • 384-8174

It's A Shoe-In!
Eaton's Budget Store
SHOE SALE
Tuesday, July 31st
EATON'S

ZENITH
COLOR TELEVISION
"The Quality Goes In Before the Name Goes On"
COLORTRON SPECIAL

Beautiful 1973 Zenith 26" Super Chromacolor TV in a Regal Mediterranean styled console finished in a rich pecan with a simulated slate top. This set includes Zenith's Titan 200 Chassis, 100% Solid State with "Chromatic" one-button color tuning. Quantity is very limited at this Special Price.
$899
* EASY BUDGET TERMS AVAILABLE *
COLORTRON TELEVISION LTD. 3180 HARRIET 383-9113
(Just off Burnside)
VICTORIA'S QUALITY TELEVISION AND STEREO CENTRE

jack scott

Thoughts on Webster's —A Long-Lost Treasure

In an interview a very long time ago your correspondent, no mean hand at the trite question, then as now, asked the late Madeleine Carroll, perhaps the most beautiful of all the screen stars, what single book she'd want were she to be marooned on a desert island.

"Would there be a man along?" Miss Carroll inquired, dimpling.

"Oh, if you like," your correspondent replied gallantly, ready to volunteer.

"In that case," said Miss Carroll, "I'd want the very best book on obstetrics."

I'd never have known how to answer that cliche question, myself, in those days, but now I expect the alternative would be either a very good atlas or a very good dictionary and since the publishers have just sent me a very good dictionary, the newest edition of Webster's New Collegiate, I've in mind today a few words on that choice.

I was going to say that I was pleased as Punch about this welcome gift, but when you've a new dictionary the tendency is to look up absolutely everything for a few days. "Punch", for example, leads you into "Punchinello, a fat, short, hunch-backed clown or buffoon" and also to four separate definitions of the word "punch" which may be the administering of a blow, or striking an operating mechanism or a tool or a beverage.

★ ★ ★

It is a reminder, and I fancy that there was never a time when we needed one more, that we've a marvellous, complex living language (there are 191,000 definitions in this desk work alone) that may express every nuance of thought, though it is said that the average man, whoever he may be, gets by with a vocabulary of some 2,500 words.

W. Nelson Francis, Professor of Linguistics and English at Brown University, in his introductory essay, makes the point that it is not the most spoken language — 585 million people speak Mandarin Chinese while only 275 million speak English — but that it is richer in vocabulary, more flexible in grammar and more expressive than any other language, far and away the leading means of communication in diplomacy, commerce and science.

It's an odd thing, though the professor does not mention it, that we now seem bent on using as little as possible of the treasure as we can. If there is not an actual fear of descriptive or uncommon words there is, at least, a reluctance to use anything but the most basic kind of language.

Even among those friends of mine who could be described as literary or academic the mode, in both speech and written communication, seems to be a trend to the most rudimentary English. Yet if you go back a generation or two generations you find that there was a love of precise language, and a respect for it, that was not at all pretentious.

★ ★ ★

Among my father's papers, when he died, was a daily journal kept by HIS father, James. I turn to it still, not merely for the perspective on the past that it provides, but for the style and the sheer vocabulary of the entries. I am sure that my grandfather had a dictionary by his side — perhaps even a Webster's — when he chronicled his daily life. Certainly there is a richness and an exactness about his choice of words and phrases that are unknown today.

Television, more than anything else, may prove to be the worst disaster to befall English or any other language. The contempt that the medium displays for the average viewer, particularly, but not exclusively, in its commercials, is never more evident than in the choice of language, the assumption that whoever is out there in Televisionland must be spoken to in words of one syllable.

It is not merely anti-erudition (Erudition: extensive knowledge acquired chiefly from books), but reinforcement of the current notion that communication must be at the level of the lowest common denominator.

I'm not inclined to let the newspapers off the hook, either. In the purely technical sense we're miles ahead of the journals of a generation ago, but the farther back you go in the files the better the art of writing and the use of scholarly prose in which the only word that would do would be the exact word.

★ ★ ★

One of the few newspapermen with a genuine affection and respect for the language is Himie Koshevoy, perhaps the most complete newsman I have known and a fine writer, to boot.

I find myself remembering the time Himie took on the late Ralph Allen, a superlative wordsmith, himself. The three of us were having some refreshments in the bar of the Vancouver Club when Ralph, talking about the genius of Duncan Macpherson, the cartoonist, described him, admiringly, as "fey."

"How do you mean 'fey'?" Himie asked.

"Well, in the Irish sense," Ralph replied, "meaning goofy in a delightful sort of way."

"Forgive me, Ralph, but you're using the word wrongly," Himie said. "It's not an Irish word, to start with, but a Scottish word and it means doomed."

"You wouldn't like to back that with 10 dollars, would you?" Ralph asked.

Himie would and did and when we found an ancient dictionary upstairs in the club Himie pocketed his profit.

Webster's New Collegiate, I see, defines the word as "fated to die, a foreboding of death or calamity," but it also adds that the word now may be used to describe "an otherworldly air or attitude, crazy or touched" and that would have blown the bet. The thing is, you have to know your dic-

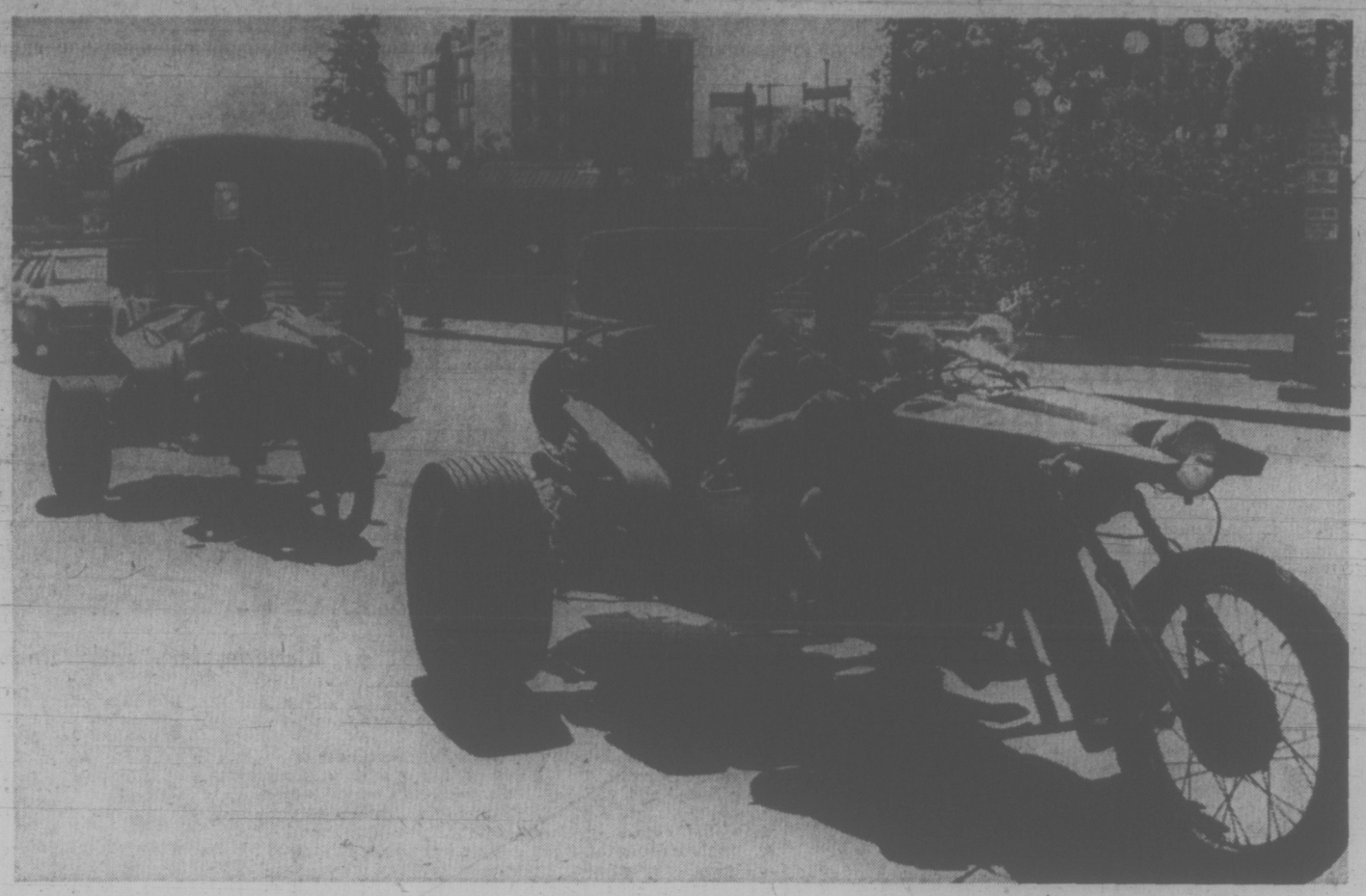

Collins' Cool Cruiser

Leonard Collins has something for those who like peppy cars, motorbikes and sunshine.

He calls it a Tri-Vair and it proved something of a traffic-stopper downtown today when Collins and his wife, from Ontario, Calif., cruised past the Provincial Museum.

Collins operates a garage back home where he specializes in building the Corvair three-wheeler. It sells for about $2,000 and has a top speed of 110 miles an hour.

—Bill Halkett photo

Housing Help Coming

The provincial government has agreed to support a major housing project for Victoria's needy senior citizens, city council was informed Thursday.

Housing committee chairman Ald. Alf Hood said recent discussions with officials of the municipal affairs department indicated bright prospects for a housing scheme funded by the federal and provincial governments on a 75-25 per cent basis.

But Hood noted the National Housing Act and the B.C. Housing Act require the appropriate municipality to initiate action with a request to the provincial level.

He therefore moved — and council readily endorsed — a resolution asking the province to provide housing which will help to meet the "serious shortage" of accommodation for senior citizens on low incomes and those receiving housing assistance.

Hood told council no site has been chosen but the proposal is for an 80 or 90-suite apartment, the one-bedroom units each about 550 square feet in area.

Ottawa would finance 75 per cent of the rental subsidies with the remainder shared equally between the provincial government and the city, he said.

The municipal share of the subsidy would work out to $5 or $6 per unit per month, involving an annual commitment between $5,000 and $6,500.

Mace Sells Bay Village

Victoria Times
FRIDAY, JULY 27, 1973 23
SECOND SECTION

By PAUL MOSS
Times Staff

Exit Bay Village. Enter the James Bay Plaza.

The fate of one of Victoria's most controversial developments appears to have been settled finally with the sale of the entire Bay Village project to the Standard Life Assurance Company.

Standard Life branch manager William Henderson said today the transaction was concluded Wednesday just half an hour after developer Jim Mace received his building permit from city hall.

"The permit was issued at 10 a.m. and we bought it at 10:30," he said with a smile.

The purchase price of around $1.6 million includes the site at Menzies and Simcoe, the Safeway store already there (as the first phase of the original soaring highrise design), architect's plans as approved by the city and the permit itself.

Henderson said as the permit is for more than $3.3 million, the entire cost of the project to his company will be about $5 million.

Construction will start this fall and should be completed by the spring of 1975, he said.

The eight-storey building will contain 170 large apartment suites and 35,000 square feet of commercial space in the form of a ground-floor plaza, complete with fountain.

"We're not building this building for anyone else except ourselves," Henderson stressed. "We will own it, we will manage it and we will take the profits or losses — whatever will come."

He said he believed Mace had originally intended to carry out the construction himself, but had decided to dispose of the property because of his long-running battle with city council which meant he had to abandon his original highrise design of over 20 storeys.

Recalling Standard Life had bought the $4 million Orchard House highrise from Mace in November, 1971, Henderson said: "We found him such an honorable guy to deal with we decided to have another go-round."

More controversy and acrimonious debate has surrounded the Bay village proposal than almost any other development in Victoria's recent history — with the possible exception of the Reid Centre on Wharf Street.

The original 29-storey scheme was approved in principle by the city more than three years ago, but the later council under Mayor Peter Pollen refused to sign the development contract — despite repeated threats of legal action by Mace.

Earlier this year Mace abandoned any hopes of pushing through a land-use contract and subnmitted plans for a low-profile building which conforms with the area's present commercial zoning.

Ian Stewart, the solicitor for Bay Village Shopping Centre Ltd., said today that Mace's suit for damages against the city, over its refusal to execute the original contract, is still before the courts and scheduled for hearing Feb. 11 next year.

FIRE HAZARD STOPS BUSH OPERATIONS

All industrial operations in the woods from the Malahat south have been banned effective today due to the fire hazard.

The order, which affects the Gulf Islands as well, will remain in effect until lifted by the British Columbia Forest Service.

The fire hazard is rated as high for the southern tip of Vancouver Island.

However, there are no known fires at present.

Elsewhere, there were 159 outbreaks this week in B.C. with 113 in the Kamloops and Nelson areas. The hazard is rated as extreme in the southeast corner of the province.

There are still 87 fired burning today in British Columbia, but most are quite small.

Logging Apathy Shocks Advisers

An advisory committee to the Capital Regional District is shocked with the region's parks committee's decision not to oppose logging on 400 acres the provincial government has offered for inclusion in East Sooke Park.

The committee also decided Wednesday it doesn't want the land — the only area with heavy timber within the proposed boundaries of the park.

John Priestman, chairman of the Open Space Advisory Committee, said the parks group never asked his group for an opinion.

"The only question OSAC was asked was whether we favored logging in regional parks," he said. "We were opposed to any logging."

OSAC was established by the regional district as an advisory committee — a means to obtain input from public.

Priestman said some members feel they are not serving a useful purpose because the district rarely accepts their recommendations.

"We had hoped that this problem had been ironed out following talks with regional officials," he said. "However, we were not asked for our opinions about acquiring the land at East sooke."

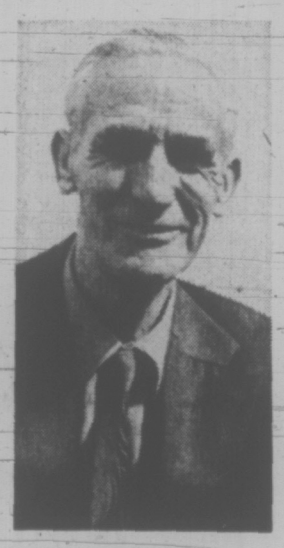

RICHMAN
. . . Who listens?

Bert Richman, Saanich parks administrator, a member of OSAC, said unless the Crown land at East sooke is acquired now and dedicated as parkland, there would be a danger of losing it for ever.

"I am one of the members who thought of resigning from the committee," he said. "I have often wondered if we were serving a useful purpose. We spend lots of time inspecting parks and making studies and are rarely listened to."

Herb Warren, another member, said abandoning the 400 acres would be a serious mistake.

"One section of the Crown property borders East Sooke Road," he said. "Long range plans called for a woodland trail through the area."

He pointed out that East Sooke Park has no green forest area except for a small strip on Timberdoodle Road. the remainder of the parkland consist mainly of alder and scrub as the area was logged several years ago.

"I can't understand the parks committee making a decision like that," he said.

Other members of OSAC are Dr. R. G. McMinn, Lloyd Baker, Dr. C. N. Forward, Mrs. A. R. Merriman, Dr. Gordon Bertram, G. A. Rolston, Brian C. Roberts and Mrs. John L. MacAuley.

Hearings Requested On View Royal Sewers

A group of concerned View Royal residents is petitioning the Capital Regional District to hold public hearings before committing their community to an expensive sewer program.

Noting that 1973 View Royal tax for regional district purposes jumped 5.27 mills over last year, spokesman John White, 309 View Royal, said a majority of people he has spoken to so far are in favor of studying alternatives to a "total" sewage system that could cost $5-$10 million.

"All favor clarification of the issue," he said. "Some people think there is only one alternative due to polarization of thought that it will be a total system or nothing."

The alternatives are both technical and in cost-sharing, he suggested.

"I've withheld my taxes, as a few have done . . . until we find out what is best for the community first of all," White said.

Taxes could rise $200 a year and "without proper controls have a profound adverse effect on the local environment," the petition said.

Meanwhile, citizens have not had an opportunity to consider costs and effects of other methods of handling sewage and should have the chance to make submissions, ask questions and become fully informed, it is stated. Failure to afford this opportunity will be a "denial of the democratic process."

The petition also suggests the existing levy for "downstream" sewer benefits may be illegal.

MAN BEATEN TO DEATH

A 48-year-old man was beaten to death with a bottle at a drinking party in Courteney Thursday.

Morris Shulman, 20, also of Courtenay, has been charged with manslaughter. The incident took place at the Shulman home.

The dead man has not been identified, pending notification

Victorians Putting Own Freeze on High Meat Prices

Home freezer sales are booming in Victoria as they are elsewhere in North America — probably because people are hoarding meat as a hedge against higher prices.

Most dealers canvassed today by the Times indicated demand for freezers is far greater than supply. In some cases people are being put on waiting lists while the dealers wait for orders from manufacturers. The waits will be between three weeks and three months.

"There's no way around it," said one Victoria appliance executive, "this is very early in the summer for dealers to be running out of freezers. I guess you could link it to the fear people have about food prices."

That's the same conclusion United Press International made following a nation-wide survey of the U.S. The news service also related the phenomenal increase in home freezer sales to the prospect that the U.S. government will lift its price freeze on beef before the current Sept. 12 deadline.

In Canada, where there is no price freeze, the gradual increase in food prices — compared to the expected sudden jump in the U.S. this fall — has combatted tendencies to hoard food, according to a spokesman for Nabob Foods Ltd.

He said the substantial increase in freezer sales is a response simply to the increased price of meat.

His suspicion is confirmed by reports that more B.C. residents are buying meat by the quarter, side and whole carcass than ever before.

Jack MacAulay of Island View Freezer Ltd. is one businessman who has noticed the trend. His business, renting lockers and custom butchering, has increased substantially, as people buy meat in bulk in anticipation of prices coin anticipation of prices continuing to spiral.

However, he sees the trend as people "swinging back" to renting lockers and buying large amounts of meat in advance. "Hoarding" is not the right word, MacAulay says.

Dent Fraine, appliance manager of Eaton's, also thought hoarding was a little excessive. "If there is hoarding, newspapers are probably contributing more to it than anyone else. People read that prices are going up and then they become frightened and go out and buy in large amounts," he said.

He reports sales of freezers are brisk and in some cases people have to wait for specific models. He notes a substantial increase in smaller units — below 16 cubic feet — probably indicating that "more two-person families and people who live in apartments are wanting them." Best sales have traditionally been in the 16 to 23 cubic feet models.

He reports a shortage of 28 cubic foot models, as does a spokesman for Butler Brothers Supplies Ltd.

This spokesman also says demand for home freezers is bigger than ever this year although she notes summer is generally a good season

None of the local dealers interviewed indicated the run on home freezers in Victoria is as great as the panic buying reported in the U.S.

The UPI reports said salesmen reported some buyer wanted the biggest freezers available regardless of condition, and some wanted two small ones if one big one could not be had.

If your are a fully qualified seamstress or talloress experienced in working with couturier merchandise we guarantee to improve your present working conditions and salary. Apply in person to:
GIBSON'S LADIES' WEAR
Victoria of course,
708 View St.

KEYPUNCH OPERATORS

Experienced operators required for temporary assignment starting immediately. Day shift.

Call 388-5565
Office Overload

IS THERE A MATURE WOMAN, *willing to take over the cooking or* cleaning in small guest house on odd days, filling in during holiday time or illness. Experience isn't totally necessary, a happy attitude towards elderly people is. This is an excellent job for an older woman, wanting occassional employment in Rockland area. Reply to Victoria Press, Box 108.

THE RED CROSS HOMEMAKER Service has openings for mature persons who wish to make use of their homemaking capabilities and at the same time be of service to the community. Only persons free to do 24 hour duty need apply. For further information on the Homemakers Service please phone 382-5135 or apply at 1046 Fort Street.

MATURE WOMAN FOR CLEANing staff in modern downtown building. Applicant should be healthy and prepared to work Mon. to Friday inclusive, 4:30-11:30 p.m. Please reply in writing only to Mr. M. Sanford, Canada Permanent Mortgage Corp., P.O. Box 1232 Victoria, B.C.

INTELLIGENT SECRETARY, proficient in typing and shorthand, *knowledge of conveyancing helpful*, but not essential. Bright modern office with good working conditions. Salary commensurable with *experience*. Apply Victoria Press, Box 143.

WAITRESSES FOR EXOTIC DINING ROOM IN BEAUTIFUL MAPLE BAY NEAR DUNCAN. PLEASANT PERSONALITY AND GOOD APPEARANCE ESSENTIAL. EXPERIENCE PREFERRED. CONTACT MR. DAVIES AT 746-7796.

KITCHEN HELP
Applications are now being accepted for part time positions in our kitchen. Experience essential. Apply to Employment Office, Monday and Tuesday, 9:30 a.m. - 4 p.m. Eaton's, 1150 Douglas.

AVON CALLING
TIME ON YOUR HANDS? PUT MONEY IN YOUR POCKET as an AVON Representative. Pleasant, easy and rewarding. Call: Mrs. S. Burkinshaw 384-7345.

PUBLIC ACCOUNTING FIRM REquires senior stenographer for key position. Salary commensurate with experience. Send resume to *Mann, Moulson*, LeMarquand and Co., 912 - 1175 Douglas Street.

NATIONAL INVESTMENT house has immediate opening for typist with aptitude for teletype and general office duties. Please state experience and qualifications. Reply P.O. Box 903, Victoria.

EXPERIENCED MAID OR INdustrious lady required for the Intown Inn, 653 Dunedin St. Excellent working conditions and opportunities for advancement. Apply in person.

RELIABLE PERSON WANTED to babysit 11-month-old girl, occasional weekends and occasional weekdays. Must be experienced. Preferably Burnside-Tillicum area. 383-8202.

EXPERIENCED MEDICAL RECeptionist-typist, for specialist, 1-girl office. State age, experience and references to Victoria Press, Box 132.

PART-TIME JANITORESS REquired for day shift including weekends. Top wages to the right person, apply in writing to Victoria Press, Box 135.

EXPERIENCED WAITRESS with personality for evening shift 4 to 6 hours per day. $550 to $650 per month. Apply to 1021 Pandora, 10 a.m. to noon.

EXPERIENCED ACCOUNTS payable clerk for wholesale business. Please reply giving details of experience to P.O. Box 1355, Victoria.

PART-TIME TELLER REquired about 4 days each month end. Reply to Victoria Press, Box 131 *stating experience.*

HOUSEKEEPER REQUIRED for lovely seaview home, own transportation. Live out. Saturday and Sunday off. 658-8410.

LIVE-IN HOUSEKEEPER-COMpanion for one lady. Prefer driver's license. Fairfield area. 385-6889.

LIVE IN SITTER WANTED FOR 2 children, room and board, plus *renumeration. Expectant, unwed* mother welcome. 478-8653.

LIVE-IN BABYSITTER FOR August (or permanent). Preferably able to swim, (lake-front home), 479-7722.

WILL TRAIN COCKTAIL waitresses. Must be over 19. Phone for manager 388-6684 after 6 p.m.

PART-TIME LEGAL SECREtary required. *Conveying and es*tate. Experience preferred. 383-2231.

A CALCULATOR OR COMPfometer operator. Good salary, 5-day week, Monday to Friday. Apply Box 1141, Victoria, B.C.

BABYSITTER, FULL TIME, PERmanent, September 1. My home, near Oak Bay Junction. Call after 5, 382-8051.

WAITRESSES WANTED. PART or full-time. Only neat with good personality need apply. 701 Fort Street.

BABYSITTER WANTED, 1 P.M. to 9:30 p.m., my home, Kenneth-Glanford area. Older woman preferred. 479-1478.

LADY WANTED FOR NURSING duties at rest home. Phone 652-3093 or 652-3519.

EXPERIENCED FULL TIME permanent motel maid to apply at Paul's Motor Inn 1900 Douglas St.

BANK TELLER WANTED, EXPErienced teller only please. Contact L. Beachkowski, 385-9711.

WARD AIDE FOR PERSONAL care home. Will Train. Private room and bath. 385-4922.

LICENSED HAIRDRESSER FOR salon offering all beauty treatments. Phone 385-3389.

COOK-WAITRESS WANTED Must be over 19. Apply between 2-4 p.m. Tudor House Hotel.

WANTED: JANITORESS NIGHT staff, must have car. Phone 382-3948 between 1-4 p.m.

LEGAL SECRETARY, SENIOR position, with established law firm. Phone 384-0558.

TELLER REQUIRED FOR BANK of Commerce, experience not essential. Phone 592-1202.

WAITRESSES REQUIRED. EXperienced only. Apply in person, 1150 Government Street.

GENTLE LADY TO TAKE CARE of 1 year old girl. My home. 382-9626.

WAITRESS, EXPERIENCED, morning shift, apply in person Melrose Cafe, 622 Yates. 383-9715.

COOK — HOUSEKEEPER, 5 days weekly, Good Shepherd Shelter, Mill Bay. 743-5569.

HOSTESS REQUIRED IMMEDIately, apply in person only, 1150 Government St.

VICTORIA PRESS BOX 885. Thank you for applying, this position has now been filled.

BABYSITTER, WEEKENDS AND evenings. Gorge-Tillicum area. Good natured, mature. 386-7128.

BABYSITTER FOR 2 BOYS 7 and 8, must be over 19. Shift work. 598-1116.

LICENCED HAIRDRESSER REquired. Colwood area. Phone 478-3641.

REDUCING SALON REQUIRES slim, attractive girl for shift work. 383-4178.

EXPERIENCED WAITRESSES. Apply in person Longhorn Steakhouse, 4066 Shelbourne.

28 FEMALE HELP WANTED

RECEPTIONIST - BOOKKEEPER required by local investment mortgage company. *Applicants should* have good typing, enjoy meeting the public and have competent knowledge of bookkeeping. Salary is open. For appointment please phone 388-7891 Rae Investments Ltd., No. 204 493 Burnside Rd. East.

WHY NOT KEEP UP WITH your nursing, working 2 nights a week. We will help you regain your confidence in your ability if you have been absent many years. Graduate or RN needed for weekly relief Thursday and Friday, 11:30-7:30 a.m. Glengarry Hospital. 382-7322.

EXPERIENCED
KEYPUNCH OPERATORS
Positions available day or afternoon shift. Only experienced operators need apply, for further information, contact Mrs. Fisher at 479-7117.

NURSING AIDES
Cheerful, courteous, adaptable, reliable and willing to work shifts needed in small private hospital. Must live nearby or have adequate transportation and must have a telephone. Must be over 18. Apply in person only to Matron, 130 Menzies Street, 11 a.m. to 2 p.m., weekdays.

INTERESTING POSITION IN SOcial agency, secretarial skills and bookkeeping required, no shorthand, experience in all phases of office work. Pleasant personality *and flexibility most important.* 5-day week, 9-5, salary $400 month. References and resume to Victoria Press Box 133.

EXPERIENCED NCR RECEIVABLES POSTING CLERK, HOURS 9:30-5:30 ALONG WITH EVERY OTHER FRIDAY NIGHT AND EVERY OTHER SATURDAY. SALARY OPEN FOR NEGOTIATION. PHONE FRIDAY OR MONDAY ONLY. 362-4241 LOCAL 21.

URGENTLY NEEDED 2 REGISTered or graduate nurses, August or September for general duty in a 36-bed acute, general hospital on Southern Vancouver Island. Apply Mrs. L. Ebert, director of nursing. Chemainus General Hospital, Box 499, Chemainus, B.C. Phone 246-3291.

WANTED: RELIEF HOUSEkeeper for residential training centre for mentally retarded young adults. Some shift work involved. Experience necessary, must be capable and able to accept responsibility. Apply in writing to Greater Victoria Association for Retarded, 901 Kings Road.

PROGRESSIVE INSURANCE agency located in Victoria requires a female with a minimum of 5 years general insurance experience in an agency or company claims department. Salary commensurate with experience. Reply P.O. Box 1670.

PART-TIME TYPIST TO DO INvoicing, filing, etc., about 4 hours daily. Accuracy essential. In reply please state age, marital status, phone number and experience. Also whether mornings or afternoons preferred. Apply Victoria Press box 111.

$200 - $300 PER WEEK
Canadian Corporation requires 2 women to sell our Hope Chest Specialty items to working girls. Top commissions. Direct sales experience an asset. Car required. Call 382-6422, Mr. Smith for interview.

GRILL COOK
Full time. Wages commensurate to ability. Good working conditions, phone C. D. Davis, Manager, Voyageur Restaurant, Pat Bay Highway, Mt. Newton Cross Rd. 652-1146.

DENNY-S RESTAURANT, 3100 Douglas Street, requires additional staff for summer and fall. Waitresses, waiters, bus boys and dishwashers, both part and full-time positions available. Wages commensurate with experience. Apply in person, 9-3 p.m.

KEYPUNCHER
Aggressive worker required immediately, Univac 1701 or 1710 experience preferred but not necessary. Good salary. Phone Mr. R. Caslake 382-6177.

NURSES AIDES, COMPANION helps, homemakers, work the days and hours you wish. Temporary, live-in assignments available in addition. For interview phone 388-4642. Sayward Building, 1207 Douglas, Medox Ltd.

SALES CLERKS WANTED BY junior department store for part-time work in ladies' and children's wear departments. Experience preferred but not essential if willing to learn. For interview write Victoria Press Box 141.

EXPERIENCED BOOKKEEPERaccountant required. Must be capable of assuming full responsibility for all accounting functions of a medium sized Victoria company. For interview phone 382-8101.

WANTED FOR AFTERNOON ONly—experienced bookkeeper with typing an asset. Reply in own handwriting stating age, marital status, previous experience and salary expected. Apply to Victoria Press, Box 124.

MATURE WOMAN, SEPTEMBER 1st weekdays. Care for 2 school aged children. Light housework and prepare evening meal. References required. Victoria Press, Box 103.

2 WAITRESSES, MUST BE *fully experienced in dining room* service, also 1 bus girl. Evening shifts only. Apply at the Net Loft Restaurant, 640 Montreal St., 388-5551.

URGENTLY NEEDED, OLDER woman for steady part time babysitting for 3 boys. My home, Vicinity *Richmond-Newton St. 75c per* hour. 598-4430.

CLEANING HELP, 4 TO 5 hours, 5 evenings each week, *transportation required.* Work record and references to Victoria Press, Box 889.

FULLY QUALIFIED BOOKkeeper, to cover payroll, accounts payable and posting synoptic journal to trial balance. Phone 642-5247 or evenings 478-8347.

MATURE LIVE-IN HOUSEKEEPer for couple in lovely city home. Weekends free. References required. Good starting salary. Victoria Press Box 53.

DAY CARE MOTHER FOR TWO children, Tuesdays, Wednesdays and *Thursday,s beginning Sept.* 4th, must live near St. Aidan's Church. 478-5860.

LOVING DAY CARE WANTED for 2 children, 1½ and 5 years, $10 a day or more. Own transport an advantage. Your home or mine. 384-0031 after 6 p.m.

CREATIVE PHOTOGRAPHER needs intelligent model with an expressive face. Send photo (returnable) to P.O. Box 5207, Station B, Victoria, B.C.

TORONTO-DOMINION BANK REquires experienced teller and junior clerk preferably with previous bank experience, for interview contact Mr. A. Lincoln. 382-5108.

GILSON'S MEATS REQUIRE counter girls, *part-time and full*time. Apply Mayfair Shopping Centre Store.

COMBINATION DISHWASHER-*kitchen help wanted. Must be* quick and clean. 5 afternoons a week. 479-3102 before 11 a.m.

SHORT ORDER COOK WANTED for the month of August, must be from Sidney area. 656-1621 anytime.

LEGAL STENOGRAPHER WITH shorthand required. Experienced preferred. 385-8781.

MASSEUSE OR PHYSIOTHERA*pist with B.C. Licence for cosmetic* studio. Victoria Press, Box 64.

EXPERIENCED HAIRDRESSER wanted. 386-0123.

27 TEACHERS WANTED

ADVERTISEMENTS IN THIS CLASSIFICATION MUST COMPLY WITH THE BRITISH COLUMBIA HUMAN RIGHTS ACT SEE COLUMN 1

TEACHER
Mental Health Branch, Tranquille School (retarded Centre), Kamloops. Requires two teachers with British Columbia Teaching License. Preferably, related experience with retarded and handicapped children. The incumbent will be under the direction of the Director of Training and Education. *Salary will depend on training* and experience, according to the Teachers' salary scale. Obtain applications from the CIVIL SERVICE COMMISSION, VALLEYVIEW LODGE, ESSONDALE, and return by August 8, 1973. COMPETITION No. 73:1170.

TV PROGRAM LISTINGS

EVENING

	CBUT 2 Vancouver	KOMO—4 Seattle	KING—5 Seattle	CHEK—6 Victoria	KIRO—7 Seattle	CHAN—8 Vancouver	KOTS—9 Seattle	KTNT—11 Tacoma	KVOS—13 Tacoma	KTVW—13 Tacoma
6 P.M.	2—Lucy Show 4—News 5—News 6—News 7—News 8—News 9—Hodgepodge Lodge 11—Star Trek 12—To Tell the Truth 13—Mike Douglas									
6:30 P.M.	2—Hourglass 4—News 5—News 6—News 7—News 8—News 9—Telecourse—History 11—Star Trek 12—News 13—Mike Douglas									
7 P.M.	2—Hourglass 4—To Tell The Truth 5—Truth or Consequences 6—Gunsmoke 7—Laurel and Hardy 8—Brady Bunch 9—Washington Week 10—Arts Calendar 11—Eddie's Father 12—You Asked For It 13—Voyage									
7:30 P.M.		2—Mr. Chips 4—Viewpoint 5—Hollywood Squares 6—Gunsmoke 7—Laurel and Hardy 8—Sonny and Cher 9—World Press 10—Focus on Children 11—That Girl 12—Wait Till Your Father Gets Home 13—Voyage continued								
8 P.M.		2—M-A-S-H 4—College All-Star Football 5—Sanford and Son 6—M-A-S-H 7—60 Minutes 7—Watergate Summary 10—Bullseye: Ottawa 11—Perry Mason 12—Watergate Summary 13—*Movie: Mask of Dimitrios*								
8:30 P.M.		2—All in the Family 4—Football continued 5—Little People 6—All in the Family 7—*Watergate continued* 8—Cool Million 9—Watergate 10—Jazz Alley 11—Perry Mason continued 12—Watergate continued 13—Movie continued								
9 P.M.			2—Tommy Hunter 4—Football continued 5—Movie: Call Me Bwana 6—Tommy Hunter 7—Movie: The New Interns 8—Cool Million continued 9—Watergate continued 10—Health in B.C. 11—Untouchables 12—Movie: Come Blow Your Horn 13—Movie continued							
9:30 P.M.			2—Tommy Hunter 4—Football continued 5—Movie continued 6—Tommy Hunter 7—Movie continued 8—Cool Million continued 9—Watergate continued 10—Contact ! 11—Untouchables 12—Movie continued 13—Movie continued							
10 P.M.			2—Singalong Jubilee 4—Football continued 5—Movie continued 6—Love, American Style 7—*Movie continued* 8—FBI 9—Watergate continued 11—News 12—Movie continued 13—Movie: The Moon and Sixpence							
10:30 P.M.				2—Monty Python 4—Football continued 5—Movie continued 6—Love American Style 7—Movie continued 8—FBI continued 11—NFL Action '73 12—Movie continued 13—Movie continued					
11 P.M.				2—News 4—News 5—News 6—News 7—News 8—News 11—Dragnet 12—Movie: Woman of Straw (11:20) 13—Movie continued						
11:30 P.M.				2—Canadian Open Report (11:40) 4—Movie: Battle Circus 5—Johnny Carson 6—News 7—Movie: How to Make a Monster 8—News 11—*Movie: Blue Denim* 12—Movie continued 13—Movie continued						
12 MIDNIGHT				2—Movie: Welcome Stranger 4—Movie continued 5—Johnny Carson 6—Cool Million 7—Movie continued 8—Movie: Three Stooges Meet Hercules 11—Movie continued 12—Movie continued 13—Movie: Let No Man Write My Epitaph						
12:30 A.M.				2—Movie continued 4—Movie continued 5—Johnny Carson 6—Cool Million 7—*Movie: Teen-age Werwolf* (1:00) 8—Movie continued 12—Avengers (1:35)						

ALL TIMES ARE LOCAL

CHANNELS RESERVE RIGHT TO MAKE LAST-MINUTE CHANGES

EARLY SATURDAY

	CBUT 2 Vancouver	KOMO—4 Seattle	KING—5 Seattle	CHEK—6 Victoria	KIRO—7 Seattle	CHAN—8 Vancouver	KOTS—9 Seattle	KTNT—11 Tacoma	KVOS—13 Tacoma	KTVW—13 Tacoma
8 a.m.		4—Osmonds 5—Jetsons 6—Edith Sergi 7—Bugs Bunny 8—Edith Sergi 12—Bugs Bunny								
8:30 A.M.		4—Cartoon Movie 5—Pink Panther 6—Rupert Bear 7—Sabrina 8—Rupert Bear 12—Sabrina								
9 A.M.		2—French Program 4—*Cartoon Movie continued* 5—Underdog 6—Uncle Bobby 7—Chan Chan 8—Uncle Bobby 12—Chan Chan 13—Contact								
9:30 A.M.		2—French Program 4—Brady Kids 5—Barkleys 6—Uncle Bobby 7—Cartoon Movie 8—Uncle Bobby 12—Cartoon Movie 13—Contact								
10 A.M.		2—French Program 4—Bewitched 5—Sealab 2020 6—Pete's Place 7—Cartoon Movie continued 8—Pete's Place 12—Cartoon Movie continued 13—Movie: Bonzo Goes to College								
10:30 A.M.			2—French Program 4—Kid Power 5—Runaround 6—Waterville Gang 7—Josie and Pussycats 8—Waterville Gang 11—News (10:45) 12—Atom Ant 13—Movie continued							
11 A.M.			2—French Program 4—Funky Phantom 5—Baseball: St. Louis at Chicago 6—*Puppet People* 7—Flintstones 8—Puppet People 11—Across the Fence 12—Flintstones 13—Movie continued							
11:30 A.M.			2—French Program 4—Lidsville 5—Baseball continued 6—Story Theatre 7—Flintstones continued 8—Story Theatre 11—Farm City Forum 12—Flintstones continued 13—Movie: Sky Commando							
12 NOON			2—World of Man 4—Monkees 5—Baseball continued 6—*World of Man* 7—Archies TV Funnies 8—Musical Friends 11—I Love Lucy 12—Dr. Doolittle 13—Movie continued							
12:30 P.M.			2—Kilahanie 4—American Bandstand 5—Baseball continued 6—Kilahanie 7—Fat Albert 8—Musical Friends 11—Movie: Belle le Grand 12—Fat Albert 13—Movie continued							
1 P.M.			2—Canadian Open Golf 4—Football: San Francisco vs. New England 5—Baseball continued 6—Canadian Open Golf 7—Children's Film Festival 8—Red Fisher 11—Movie continued 12—Children's Film Festival 13—Movie: 7th Cavalry							
1:30 P.M.			2—Golf continued 4—Football continued 5—Baseball continued 6—Golf continued 7—Festival continued 8—Please Sir! 11—Movie continued 12—Festival continued 13—Movie continued							
2 P.M.			2—Golf continued 4—Football continued 5—Sports Pro-file 6—Golf continued 7—Green Acres 8—Survival 11—Rifleman (2:15) 12—Josie and the Pussycats 13—Movie continued							
2:30 P.M.				2—Golf continued 4—Football continued 5—Lee Trevino 6—Golf continued 7—Movie: Wings of Fire 8—Under Attack 11—The Racers (2:45) 12—Page 12 13—Movie: Flame of Arabia					
3 P.M.				2—Bugs Bunny 4—Football continued 5—Community Workshop 6—Bugs Bunny 7—*Movie continued* 8—Under Attack continued 11—Laramie 12—Outlook 13—Movie continued						
3:30 P.M.				2—Bugs Bunny 4—Football continued 5—Parent Game 6—Bugs Bunny 7—Movie continued 8—World Tennis 11—Laramie continued 12—*Agriculture U.S.A.* 13—Movie continued						
4 P.M.				2—Canadian Swimming Championships 4—Car and Track 5—Death Valley Days 6—Canadian Swimming Championships 7—*Movie continued* 8—Tennis continued 9—Sesame Street 11—Lassie 12—Funorama 13—Movie: Kidnapped						
4:30 P.M.				2—Swimming continued 4—World Wide Sportsman 5—Movie: No Highway in the Sky 6—Swimming continued 7—Wagon Train 8—Wide World of Sports 9—Sesame Street 11—This Is Your Life 12—Funorama continued 13—Movie continued						
5 P.M.				2—Baseball: Montreal at New York 4—UFO 5—Movie continued 6—Baseball: Montreal at New York 7—Wagon Train continued 8—Wide World continued 9—Mr. Rogers 11—Safari to Adventure 12—Dick Van Dyke 13—Movie continued						
5:30 P.M.				2—Baseball continued 4—UFO continued 5—Movie continued 6—Baseball continued 7—News 8—Wide World continued 9—*Electric Company* 11—Passport to Travel 12—Mary Tyler Moore 13—Movie continued						

ALL TIMES ARE LOCAL

CHANNELS RESERVE RIGHT TO MAKE LAST-MINUTE CHANGES

Friday Movies and Specials

Movies

The Mask of Dimitrios (xx), on 13 at 8. Zachary Scott, Sydney Greenstreet and Peter Lorre star in this 1944 adaptation of the Eric Ambler novel about a Dutch mystery writer searching for a master crook whose exploits fascinate him.

Call Me Bwana (xx), on 5 at 9. Bob Hope heads an African safari in this wacky 1963 farce centering on the search for a downed U.S. space capsule. Anita Ekberg and Edie Adams co-star.

The New Interns (xx), on 7 at 9. A fairly interesting 1964 drama about hospitals and doctors starring Michael Callan, Barbara Eden, George Segal and Inger Stevens. There are at least three major plots and as many subplots.

Come Blow Your Horn (xxx), on 12 at 9. Neil Simon's hit Broadway comedy about a Jewish family in New York City is successfully brought to the screen in this 1963 adaptation starring Frank Sinatra, Lee J. Cobb and Barbara Rush. Sinatra is well cast as a playboy and Tony Bill as his hero-worshipping brother is delightful.

The Moon and Sixpence (xxxx), on 13 at 10. A thoughtfully done and tastefully performed 1942 adaptation of Somerset Maugham's dramatic story of a man with an urge to paint, and how he discards his conventional life to follow his calling. An excellent cast includes George Saunders and Herbert Marshall.

Woman of Straw (xxx), on 12 at 11:20. A well-dressed English-made 1964 murder mystery starring Gina Lollobrigida, Sean Connery and Ralph Richardson. The two smoldering stars (Lollobrigida *and Connery*) are completely upstaged by veteran pro Richardson, who is excellent as a wheelchair-bound millionaire with some eccentric views on life.

Battle Circus (xx), on 4 at 11:30. Love amid holocaust of war serves as the plot for this 1953 drama. Humphrey Bogart plays a doctor in the service and June Allyson portrays his nurse and love. A poor script and uninspired performances hamper this drama.

Blue Denim (xx), on 11 at 11:30. A well-acted but saying nothing profound is this 1959 drama about a young man facing the prospect of illegitimate fatherhood. Brandon de Wilde and Carol Lynley star.

The Three Stooges Meet Hercules (x), on 8 at midnight. The Stooges use a time machine to travel back to ancient Greece in this 1961 comedy.

Let No Man Write My Epitaph (xx), on 13 at midnight. A powerful 1960 tale of dope addiction on Chicago's South Side starring Shelley Winters, Burl Ives, James Darren, Jean Seberg, Ricardo Montalban and Ella Fitzgerald.

I Was a Teen-age Werewolf (x), on 7 at 1. Michael Landon (Bonanza) would probably like to forget his performance in this silly 1957 melodrama about an analyst who uses hypnotic regression and a secret drug to turn a moody high school student into a werewolf.

Crawlspace (xx), on 5 at 2:20. A 1972 made-for-TV drama about a childless couple who take in a withdrawn young drifter starring Arthur Kennedy, Teresa Wright and Tom Harper.

Specials

College All-Star Football, on 4 at 8. The NFL rookies meet the NFL champions — the Miami Dolphins — in Chicago.

Canadian Open Report, on 2 at 11:40. Taped highlights of second-round action in the Canadian Open Golf Tournament being played in Quebec. (40 mins.)

Midnight Special, on 5 at 1. Singer Dionne Warwicke plays hostess to Johnny Mathis, Kenny Rogers and the First Edition, folk singer Leo Kottke, rock group Malo and pop singer Bud Brisbois. (90 mins.)

Early Saturday Movies

Bonzo Goes to College (xx), on 13 at 10. A 1952 sequel to "Bedtime for Bonzo", the zany comedy that introduced the misadventures of the mischievous chimp known as Bonzo. Starring are Maureen O'Sullivan and Edmund Gwenn.

Sky Commando (xx), on 13 at 11:30. The exploits of a heroic Second World War pilot are told via flashback in this 1952 drama starring Dan Duryea, Frances Gifford and Michael Connors.

Belle Le Grand (x), on 11 at 12:30. A dull, corny 1951 costume drama about a gambling queen plagued by her rascally ex-husband, badly acted by Vera Ralston and John Carroll.

7th Cavalry (xxx), on 13 at 1. An above-average 1956 western drama about a cavalry unit returning to the scene of Custer's massacre starring Randolph Scott and Barbara Hale.

Wings of Fire (xx), on 7 at 2:30. A routine 1967 made-for-TV drama about the daredevils who build and test racing planes starring James Farentino and Suzanne Pleshette.

Flame of Arabia (xx), on 13 at 2:30. Maureen O'Hara and Jeff Chandler star in this 1951 adventure about a nomadic shiek who saves a Tunisian princess from a forced political marriage.

Kidnapped (xx), on 13 at 4. The kids will enjoy this 1938 version of Robert Louis Stevenson's classic altered for the screen with just the title and the character names maintained. Freddie Bartholomew and Warner Baxter star.

***No Highway in the Sky* (xxxx), on 5 at 4:30.** An excellent mixture of suspense and gentle comedy highlights this British-made 1951 suspense yarn about an absent-minded professor who insists a new commercial airliner is not safe. Great cast with James Stewart, Marlene Dietrich, Glynis Johns and Jack Hawkins.

Early Saturday Specials

Canadian Open, on 2 and 6 at 1. Third-round action in the Canadian Open from Richelieu Valley Golf and Country Club.

Hall of Fame Football *Game*, on 4 at 1. Pro football's exhibition season opens with the San Francisco 49ers vs. the New England Patriots.

Canadian Swimming Championships, on 2 and 6 at 4. Highlights of the Canadian Swimming Championships and world trials, taped July 23-26 in Quebec City. (60 mins.)

RADIO LOG

AM Stations—Victoria: CJVI, 900; CFAX, 1070; CKDA, 1220; Vancouver: CJOR, 600; CBU, 690; CKLG, 730; CKNW, 980; CKWX, 1130; CHQM, 1320; CKVN, 1410. Seattle: KIRO, 710; KOMO, 1000; KING, 1090. Bellingham: KARI, 550. Port Angeles: KONP, 1450.

FM Stations—Victoria: CFMS, 98.5; Vancouver: CKLG, 96.3; CFQM, 103.5; CBC, 105.7; CBUF, 97.7 (French—6 a.m. to 1 a.m.). Seattle: KIXI, 95.7; KLSN, 96.5; KING, 98.1; KIRO, 100.7; KETO, 101.5. Tacoma: KTNT, 93.7; KLAY, 106. Edmonds: KBIQ, 105.3. Bellingham: KERI, 104.3.

Major Newcasts: CBC-FM, 4 p.m.: BBC News, Monday to Saturday: National news: CFAX, CKDA and CJVI, 8 a.m., 12 noon (noon report), 5:30 p.m. (news hour); Saturday and Sunday, 8 a.m., 12:30 p.m., 6 p.m. and 10 p.m.

Most stations broadcast news bulletins on the hour and on the half-hour at early morning and evening peak periods.

CBC Radio Highlights

July 27

6:30 (FM) Radio International — Hosts: George Rich and Jan Tennant. Drama and Music of Spain: A BBC production of Life is a Dream, by the 17th century Spanish dramatist, Pedro Calderon de la Barca. The play concerns man's mastery over his fate. There is also a performance by the Spanish guitarist, Alexandre Lagoya of Joaquin Rodrigo's Concierto de Aranjuez. Music played by another guitarist from Spain, Narciso Yepes, with the Orquestra Filharmonia de Espana: part of the Concertino in A minor for guitar and orchestra (Bacarisse) who in the 1930s, with a number of his fellow composers, helped form a movement called The Madrid Group.

8:03 (AM) Between Ourselves — A Study in Black and White: The Africville Relocation traces the birth, growth and death of Africville, the former black community area in Halifax, N.S. Though it was not bulldozed out of existence in 1967, it is not forgotten.

9:03 (FM) The Bush and the Salon — "Spinning Wheels," by Helen E. Williams, adapted and produced by Alan King. An affectionate look at the Ontario countryside and its various aspects in which the author reminisces about her family, the things and people she knew as a child, when life was simpler and a lot less hurried. Stars Alice Hill, with Nonnie Griffin, Robert Goodier, Eleanor Beecroft, Kay Hawtrey, Tom Harvey, Murray Westgate, Eric Aldwinckle and Jim Barron.

10:03 (FM) Ideas — Population Growth — Two World Views in Conflict Population growth is one of the most controversial and divisive issues within the host of problems relating to the contemporary human environment. The issue was not discussed during the official UN Conference held in Stockholm last June, but was fiercely argued during the Dai Dong alternate conference held in parallel.

27 TEACHERS WANTED

Queen Margarets School, Duncan B.C. Independent School for Girls
Required for September, trained, experienced junior female teacher, Grades 4 and 5. Resident or non-resident. Apply in writing to the head mistress.

PARENT OPERATED KINDERgarten, ages 3-5, requires teacher in September, mornings only. Applicants must have qualifications required by the Community Care Facility Licensing Board. 385-8110.

29 SITUATIONS WANTED MALE

GENTLEMAN, RELIABLE, NONdrinker, clean cut, semi-retired, trilingual, world hotel experience, looking for employment, days. Any janitorial duties or gardening. Victoria Press Box 129.

VAN VEEN LANDSCAPING
Complete gardening and landscaping service, including cleanups, rearranging, new lawns, pruning, drains, fencing, sundecks, carports, etc. Designs. 386-1541.

NEED HELP? PROMPT EFficient hauling and-or compost, basement, attic clean-up, etc. Free estimates. Day or evening. 477-4340.

EXPERIENCED TILE-LAYING crew available. Ceramics, mosaics, quarry. Reasonable rates. Guaranteed work. 382-6416, 382-0210.

YOUNG MAN, 25, URGENTLY needs steady work or apprenticeship. 382-2841 or apply 2526 *Government Street (at the rear).*

CASUAL WORK. PAINTING, REpairs. Gutters cleaned, lined, installed. Anything. Wesley, 388-7941, 384-0912.

WILL PICK-UP AND DELIVER. Reasonable rates. 385-8412, 598-3597 evenings.

EXPERIENCED STUDENT WILL do house painting. 477-8706. Ask for Rob.

LONG GRASS MOWED
479-4067 after 6.

GARDENING WORK WANTED. Free estimates. 479-2463.

GARDENER (EXPERIENCED)
478-3427 $4 hour.

JOURNEYMAN ELECTRICIAN seeks employment. 592-3698.

30 SITUATIONS WANTED FEMALE

EXCEPTIONALLY GOOD PERsonnel available for nursing, family care. Maternity, children, convalescent, elderly. Hourly, daily or temporary live-in assignments. Medox, 1207 Douglas, Sayward Building, phone 386-4642.

EMPLOYMENT AS FLORIST'S assistant, interested and willing worker with some experience. Victoria Press Box 137.

WILL BABYSIT MONDAY-Friday, 7-5 p.m. my home. Langford area (2 blocks off Jacklin). Phone 478-1403.

MATURE AND EFFICIENT waitress, good appearance and personality, desires part-time position. 598-2164.

PRACTICAL NURSE WISHES TO babysit in own home, prefers children under 1 year. Cook and Hillside, 385-7432.

PART-TIME OFFICE WORK REquired by mature responsible women. 598-2776.

WILL WALK YOUR DOG, Greater Victoria Area, Phone 385-1626.

DAY CARE BY EX-TEACHER. Fernwood area. Phone evenings. 385-6396.

33 BANDS, MUSCIANS and ORCHESTRAS

WANTED: 3-PIECE BAND FRI. and Sat. nights, Wilcuma Lodge, Cowichan Bay, 748-8737.

MODERN WESTERN COMBO OR pianist available for dances, weddings. 384-3704.

WEDDINGS . . . SPECIALIZED *music by S.G.A.*, 478-2468.

36 BUSINESS SERVICES AND DIRECTORY

Accounting Service

ACCOUNTING, AUDITING, PAYROLLS
Income tax, stock and purchase control, financial statements, cash flow studies, management and investment counselling, and full range of business services. OVER 25 YEARS experience at your disposal.
SIMKIN ACCOUNTING SERVICE
31-A CADILLAC BUILDING
(TOP FLOOR)
VICTORIA B.C. 386-7074

Books

POOR RICHARD'S USED BOOKS
Bought — Sold — Exchanged
923 Fort. 384-4411, 106 W. Burnside

Bulldozers

HENSON BULLDOZING LTD.
Loading, hauling, excavating and backfilling. Gravel, top soil and fill. Land clearing and burning. Specializing in subdivision developments. Free estimates. 479-4234 or 479-1685.

Carpenters

RENOVATION CONSULTANTS
Offer a complete construction service with skilled craftsmen to convert your waste space into productive living area. For free estimates and immediate service from the erection of a single wall to the renovation of your entire building please call:
592-7122

IF YOU ARE LOOKING FOR the cheapest price for renovations, additions, sundecks, stucco, painting, etc., don't phoneus. we're not the cheapest nor the highest, bit if you want quality materials, good workmanship plus being careful around your flowering shrubs and garden, phone us. 598-1611.

CABINETS — FINISHING — Renovation. I specialize in good work. Call for prompt estimates and service. References. 22 years n business. 388-6193.

RENOVATIONS, REPAIRS
Additions, Sundecks, Alterations — stairs — fences — cement work. Big or small, we do them all. 598-4551, 382-9654.

D. A. SMITH
Remodelling, renovating or general repairs. Free estimates 386-8002.

G. C. LUNEY
Alterations, repairs, additions. Estim

150 CARS FOR SALE

METRO
ALFA ROMEO
SIDNEY

72 Mustang Mach 1 full power
72 Cortina 4 dr., 4 spd. Only 3,000 miles.
72 Toyota 1600 Sp. cpe., 4 spd. radio
72 Alfa Romeo Berlina
72 Chevelle Malibu, 4 dr. sdn., V-8, auto, full power, like new
72 Toyota Corona 4-dr., auto., radio. Two to choose from
71 Pinto 3 dr. Runabout, 4-spd.
71 Toyota Mk II S.W., auto, radio
71 Comet Coupe. V-8, P.S., heavy duty 3 spd.
69 Olds 442. Full power with air.
68 Chev Bel Air 4 dr. sdn., V-8, auto., full power. Excellent family sdn.
68 Buick Wildcat 2 dr. Ht., Full power
67 Cougar, V-8 auto. Full power. Yellow with black vinyl roof
67 Impala 4 dr. Ht., V-8, auto. Full power
67 Ford Galaxie 500 Full power, buckets, console, 428 V-8.
66 Chevelle Malibu. 327 V-8, auto. full power.

AND

Many more premium units to choose from

TRUCKS

The best selection of late model ½ and ¾-ton trucks on the island.

"CHECK AND COMPARE"

73 Chev. ¾ ton Custom Camper. V-8, auto. Full power, like new.
72 International ¾ ton and Vanguard camper, like new
72 Ford F250 Explorer. V-8, auto., full power
72 Ford F250. 360 V-8, 4 spd.
72 Courier pickup and camper.
71 GMC Sprint V-8, auto. Full power
71 Ford F250, V-8 auto., full power
69 Ford F250. V-8, auto. Camper Special
69 Ford F250 Cab and chassis. V-8, auto., full power.
69 Ford F100. V-8, auto. Custom cab.

METRO'S Super Lot

2360 Beacon Ave.

Open
Mon.-Fri. 'til 9 p.m.

Drive to Sidney
AND SAVE!

656-4311
656-2821

Dealer Licence
D4140

1968 MUSTANG "302", LOTS OF extras, asking $2,400. 478 Burnside Rd., between 5 and 6:30.

1961 CHEV, 4-DOOR, HARDTOP, customized. Tested. Best offer. 383-6746.

'64 CHEV, BELAIR AUTOMATIC, $600. 477-6057.

150 CARS FOR SALE

NATIONAL
CHRYSLER
Dodge
Dodge Trucks
DEPENDABLE
USED CARS

BRAND NEW
73
DODGE
Polara Special

2-dr. hardtop. Roman red, luxurious cloth and vinyl interior, 318 V-8, automatic transmission, (reg., fuel). Power steering, power disc brakes, electronic ignition and 15" safety rim wheels.

$3769

NOT A RED CENT DOWN. $99 per month. Tax and licence extra. Based on 48 months on approved credit.

NEW
73
DODGE COLT

2-door coupe with Chrysler's famous Mini-Hemi engine. Stock No. 3167.

$2389

NOT A RED CENT DOWN. $63 per month, tax and licence extra. Based on 48 months on approved credit.

BRAND NEW
73
DODGE DART
Swinger Special

2-door hardtop. Stock No. 3430. Chrysler's famous slant 6, electronic voltage regulator, 3-speed transmission, torsion air suspension, Dodge exclusive electronic ignition. Cloth and vinly interior.

$2917

NOT A RED CENT DOWN. $78 per month. Tax and licence extra Based on 48 months on approved credit.

BRAND NEW
73
D100 ½-Ton
DODGE PICKUP

Stock No. 3365, long wheel base — 131", Dodge's famous slant 6 engine, electronic ignition, heavy-duty 10" clutch, spare tire and wheel, etc.

$3169

NOT A RED CENT DOWN. $84 per month. Tax and licence extra. Based on 48 months on approval of credit.

BRAND NEW
73
B100
Tradesman Van

109" wheelbase. Dodge's famous slant 6 engine, electronic ignition, heavy duty clutch, spare tire and wheel etc.

$3389

NOT A RED CENT DOWN $89 per month, tax and license extra. Based on 48 months on approved credit.

NO RED TAPE
100% FINANCING
NO PAYMENT 'TIL AUGUST '73

NATIONAL MOTORS
(Victoria Ltd.)

Victoria's Most Trusted Name for 69 Years

819 Yates
384-8174

Dealer's License
D2995

Wille Motors

71 PLYMOUTH 9-Pass. wgn.	$3995
70 CHALLENGER RT383	$3295
70 MUSTANG Fastback	$2995
69 MALIBU 2 Dr. Ht.	$2195
69 'CUDA Fastback	$2495
69 MUSTANG Cobra Jet	$2595
69 MINI VAN must see	$1595
69 FURY III 2-dr. HT.	$2195
68 CUTLASS Supreme ht.	$2195
67 DODGE RT 440	$1895
65 IMPALA Hardtop	$995
64 POLARA 2-Dr HT.	$1095
8' CAMPER Canopy	$395

Motor Dealers Licence No. D-3309
3240 DOUGLAS 382-2313

WAGONS!

Largest selection anywhere. 10 different models and prices from '66-'73. Some with air conditioning and some 10-passenger models. To make appointment for viewing please call:

DAVE BROWNELL
382-9111
Garden City Auto Sales Ltd.
D3688

1969 AUSTIN 1300 MK II, AUTOmatic, new parts within last year include new transmission, muffler, battery, generator, tires. Excellent buy at $1395. Mr. Faulkner, 592-2407.

1967 VW BEETLE. MAGS, RADIals, new paint and brakes, radio and tape deck, 1500 cc motor. Offers. 477-1016 after 6 p.m.

'68 PLYMOUTH ROADRUNNER, 383, 4-speed, American mags, positraction, 56,000 miles, exceptional condition. Offers. 477-2156.

'59 MORRIS MINOR 1000, RUNS very well, 60,000 miles, $300. Mornings only 592-0466.

'69 VOLKS DELUXE, EXTRAS, L-Blue 30,000 miles: $1450, 652-1483. No Sunday calls Please.

1965 PONTIAC PARISIENNE, 4-speed, lots of extras, offers, 383-9897.

1966 VOLKSWAGEN VAN, 68 engine. 479-2809.

1964 RAMBLER, NEEDS LOW gear, $200. Phone 385-3229 after 6.

150 CARS FOR SALE

Speedway
VOLKSWAGEN
PORSCHE • AUDI

This is the Place to see and Drive the New

Audi Fox

73
TOYOTA
Only 450 Miles.
$1995

70
LE MANS
$2695

69
V.W.
Wgn., At.
$1795

67
CAMARO
$1595

70
MAVERICK
$1395

64
AUSTIN 1100
$395

65
PONTIAC
$149

Speedway Motors Ltd.
911 Yates at Vancouver
Dealer Licence D—2188

385-2415

CORTINA CAR CENTRE

Yates at Quadra

72 Cortina G.T. $2595
72 Pinto 3-Dr. $2595
70 Viva wgn. $1395
67 Chrysler $1695
67 Datsun Sdn. $1095
71 V.W. Wgn $2795
71 V.W. $2095
71 Toyota Wgn. $1895

All Sold With 7-DAY MONEY-BACK GUARANTEE

DIVISION OF
PETER POLLEN FORD SALES
1060 Yates
384-5555
DEALER LICENCE D1188

J. C. MOTORS

72 FORD Hardtop, V-8	$3495
'70 PONTIAC H.T., V-8, A.T.	$2695
'70 CAPRI 1600 GT, sun roof	$2195
'70 TOYOTA 2-Dr., 4-Speed	$1495
'69 CHRYSLER V-8, 'AIR'	$2895
'69 FURY III H.T., V-8, A.T.	$2195
67 PONTIAC hardtop, V-8	$1495
'66 CORONET Sedan. V-8	$1095
'66 FALCON 6, Auto.	$995
'64 FORD Convertible	$795
'63 CADILLAC Sedan, air	$1295

Motor Dealer's Licence D-2591
837 YATES, 384-0921

'72 RALLY CHALLENGER, ONE owner, V-8, fully equipped, with bucket seats. Automatic transmission, wide oval tires and mags, with snow tires. Excellent condition, $3450 or nearest offer. Phone after 4:30 p.m., 478-7536.

1970 MACH I, 351, 3-SPEED AUtomatic, power steering, power brakes, window slats and spoiler, radials, mags, 35,000 miles. Excellent condition. View at 200 Dallas Road, Apartment 112, between 5 and 6 p.m.

1973 VOLKSWAGEN BEETLE, new in October, under 13,000 miles, owner leaving country, $2,050. 658-5928.

1965 MERCEDES 220 SE, WILL accept best offer around $1300 or trade for ½-ton equal value. 386-2404, 9 a.m.-4:30 p.m.

1968 BARRACUDA, 2-DOOR coupe, immaculate condition, p.b., p.s. with stereo cassettes, $1800. 383-3972.

63 MERCURY MONTEREY, power back window, power steering, power brakes, good condition. $350. 478-1179.

69 CHEV IMPALA, POWER steering, power brakes, V-8 automatic, excellent condition. 598-2500.

'64 VALIANT CONVERTIBLE, V-8 automatic, tested till June '74. $400. 479-4494.

TWO 67 COUGARS 1XR7, V-8, P.S., P.B., auto, radio, new tires. Trades accepted. D2089. 748-6760.

150 CARS FOR SALE

PHIL MERRETT MOTORS

9732 Fifth St.
'Sidney'
Next to Slegg Lumber

72 BUICK SKYLARK
67 INT. PANEL
65 RAMBLER 990 full power
62 ACADIAN convertible
72 VEGA GT Hatchback
69 MUSTANG GRANDE
67 VW BEETLE
71 DODGE Dart custom
72 DATSUN 1200 Fastback

656-5551
Dealer Licence No. D-4040

GOV'T ST. MOTORS LTD.

72 Datsun, 1600 sedan, $1,895. 67 Comet, Caliente 2 door hardtop, V-8 automatic, $1,045. 66 Dodge sedan, $595. '65 Plymouth sedan, V-8 automatic, $495. 64 Datsun sedan, $495. 64 Chev stationwagon, V-8 standard $495. 62 Plymouth 2 door hardtop, fully equipped, $395. 57 Volkswagen, $245. 10 others below $300. No down payment required. Motor Vehicle Bond No. D1691 2538 Government Street. Phone 385-5840.

1965 FALCON, 4-DOOR, 6 CYLINder, automatic, $750. Can be seen at 2209 Aldeane, phone 478-5429.

'66 V.W. WINDOW VAN. NEW clutch, rebuilt engine, interior work. Asking $1300. 592-1056.

1967 COMET, CALIENTE 2 DOOR hardtop in perfect condition. 478-6879.

'61 AUSTIN WESTMINSTER, tested, A-1 condition. $650. 478-1711 Dave, after 6 p.m.

MUST SELL '68 CHEVELLE Super Sport, 396 4 speed, new tires with chrome wheels. 384-1488.

1960 FALCON STATION WAGON, 1967 motor, needs front end work. Asking $150. 598-1390.

1967 FIREBIRD 400, EXCELLENT condition, many extras, 478-3995.

'59 VOLKSWAGEN JUST TESTed, good condition, $195. 383-1298.

'57 AUSTIN, GOOD CONDITION. 388-9567.

'65 ANGLIA, $600. 479-5662 AFTER 3 p.m.

'65 DODGE SLANT 6, GOOD CONdition, 2110 Kings Rd.

1966 GALAXIE 500 2-DOOR HARDtop. PS, PB. 386-0066 between 5-7.

151 FOREIGN IMPORT AND SPORTS CARS

1972 KARMANN GHIA YELLOW convertible, high intensity headlights, AM-FM radio, underseal, 16,000 miles, extra snow tires, new condition, would consider trade on recent VW camper. 658-8039.

ONE OWNER
68 Rover, TC 2,000 4 door, big engine. 4 speed, radio, new radial x tires, maintained in top condition. 478-5821.

DUNE BUGGY
1964, Immaculate, roll bar, chromies, green metal flake, new tires, upholstered, $1,000. Call Geoff, 592-3931.

1972 PORSCHE 914. IMMACULATE. 2,400 miles. Balance of 24,000 mile warranty. $4400. Call 382-4367 or 384-9865.

1972 TOYOTA CELICA. NEW steel radials, perfect condition. AM-FM radio, etc. Best offer over 52,800. 383-4954.

A TRUE CLASSIC, '63 HEALY 3000 MKII. New top, tires, paint, overdrive, spokes. Asking $2195. 656-5230.

'60 A. HEALY, SPRITE, COMpletely rebuilt, less motor, trans. Also 1968 Lotus twin cam. Motor, trans., etc. 479-2869.

1962 MERCEDES SEDAN, 190 gas, excellent condition, good tires, tested, cheap, $700. 382-8670.

ALFA ROMEO DUETTO SPYDER 1600. Red, radio, $2550. Phone 383-2269.

'69 TRIUMPH GT 6 PLUS. EXcellent condition. Just married. 382-7760 or 388-9782.

1968 AUSTIN 1800. FRONT wheel drive. Perfect. $1195. 592-6896.

'63 ZEPHYR, TOP CONDITION throughout. $475 or best offer. 382-4179.

1962 M.G. MIDGET, FAIR CONDItion, offers. Phone after 5 p.m. 383-0993.

RENAULT R8, VERY GOOD CONdition, new paint, many spares. Call evenings, 598-2094.

1965 M.G.B. EXCELLENT CONDItion, $1400. 3656 Crestview Road. Evenings.

'62 TR3, OVERDRIVE, ROLL bar, radio, needs some work, $350, 382-2887, 6-8 p.m.

1968 850 FIAT SPYDER, 25,000 miles, new paint job. Hardtop and convertible, $1595 firm. 385-4137.

WANTED '58 — '63 TR 3 in good condition, Vancouver 738-6728.

1964 CHEV PANEL, ¾-TON, 4-speed, big 6, 46,000 miles, $800, offers, 350 Sylvia.

1957 AUSTIN HEALY 100—6, offers. 478-4216.

CORVETTE
1963, offers, after 6 p.m. 658-5244.

1958 MGA, PARTIALLY RESTored. Offers. 384-6379.

WANTED 69-72 MGB. CASH. PRIvate. 598-2162.

'68 MG MIDGET, NEW INTERIOR —$1150. Phone 382-0235.

'58 DODGE 2-DOOR HARDTOP, tested, $175. 385-5124, 385-9909.

'72 DATSUN 240Z, $4,600. 592-7047 after 5.

DATSUN 1300, 1968 PICKUP WITH small camper, sleeps 3, insulated, screened, stove, sink, wired 115 and 12 volt. Unit price $1395. 477-8044.

'56 ¾-TON JEEP PICKUP, 6 CYLinder, 4x4 new transmission, HD lug tires, good shape. $1000. 642-3879.

'55 CHEV ½-TON PICKUP, DEluxe cab, original paint, 6 cylinder, stick shift, body good. Good potential. $500 cash, firm. 479-4115.

1968 ½-TON GMC V-8 AUTOMAtic, radio, immaculate, brand new canopy with cargo door. $2,395. 592-6105.

71 AND 69 ONE TON FORDS, baby duals, flatdecks, V-8, 4 speed. Good. D2089. Phone 748-8760. Trades accepted.

'71 FORD ½-TON SPORT CUStom, automatic, V-8, 302, $2950. 478-1314, 478-5401.

1973 FORD COURIER PICKUP truck, best offer, 478-3269 after 5 p.m.

1968 FORD 1-TON FLAT DECK, baby duals, 4-speed, good condition throughout. $1650. 748-1616 Duncan.

4X4 WILLYS JEEP. WARNE hubs. Sell or swap for motorcycle. Call after 6 p.m. 478-7949.

'64 CHEV. ½-TON, V-8, O-L springs, good condition, $450. 478-6364.

'66 DODGE HEAVY DUTY ½ ton, big V-8 automatic, $1200 or offers. 477-3307.

70 FORD ECONOLINE 1 TON V-8 standard shift, $2495. Gem Motor Sales. 385-4311.

1966 GMC ½-TON WINDOW panel, 6-cylinder automatic, runs well, $695. 658-5563.

1953 MERC PICKUP, EXcellent condition, tested, $450. 2700 Thompson. 592-2935 after 6.

1968 LANDROVER STATIONwagon, excellent condition, 44,000 miles. 479-7924.

1958 GMC PANEL, PARTLY CAMperized, runs good, asking $800. 385-2765.

1960 FORD ¾-TON, GOOD RUNning order, needs testing. Will trade for car or offers. 479-7955.

1968 CHEVY VAN, NEW CONDItion. Tested. $1600. 382-3516.

'65 INT. PANEL, RADIO, stereo, new valves. 382-5748.

154 TRUCKS AND BUSES

NEW LOCATION

ENSIGN
Dodge TRUCKS
AND
RECREATION VEHICLE CENTRE

CALEDONIA
at
QUADRA

Dollar for Dollar Your Best Buy in a MOTOR HOME Is An ESCAPADE

Fully Equipped 20' Models On Sale NOW!

As Low As $10,710 SALE PRICE

IMMEDIATE DELIVERY
1973
DODGE TRUCKS
Tradesman Vans
½-Ton P.U.
¾-Ton P.U.
¾-Ton Crew Cabs
Medium and Heavy Duty Trucks

USED TRUCKS

72 Courier and O.K. camper
71 Ford ¾-Ton
71 Dodge ½-Ton
70 Ford ½-Ton
69 Ford Van (2)
68 Dodge Crew Cab
70 Triple E Trailer
68 Triple E Trailer

ENSIGN
Chrysler Plymouth Ltd.
Dealer Lic. D3013
TRUCK DIVISION
QUADRA
at
CALEDONIA
386-2411

68 FORD P.U., V-8, At.	$1795
68 CHEV. Sedan, V-8, At.	$1095
67 G.M. P.U., 6 cyl.	$1495
66 I.H. P.U. 6 cyl.	$1295
69 FARGO ½-Ton PU	$1795
65 FORD Sedan, V-8, A.T.	$ 695
68 F.H. ½-ton P.U., 6-cyl.	$1695
67 DODGE Sedan V-8, P.S.	$1295

LEN BARKLEY INTERNATIONAL LTD.
Dealer's Licence 3992
517 Herald St. 388-5508

1967 CHEV. PANEL 4X4, 283 V-8, 4-speed, $2300 DLR. Licence No. D-3550.

VICTORIA JEEP
HILLSIDE at ROCK BAY

1963 CHEVROLET PANEL truck. Runs very well, new rear end, insulated and partially camperized. Asking $850. Must be sold. Murray, 383-0933.

JEEP. HEAVY DUTY 4-WHEEL drive. Full steel cab. New tires. Heavy duty power takeoff winch. Tow-bar. Double lighting. $1,200. 384-0930.

1964 VOLKS WINDOW BUS, EXcellent motor, best offer over $595. '62 Chev Corvair ½-ton, good running condition. $295. Dealer Licence D-1145. 478-7721 or 478-7933.

1968 FARGO 400 VAN 2 AXLE, equipped with 2-speed axle, 7½'x16' aluminum box, low mileage, good rubber, $3,100. 383-1212; after 6 479-4176.

LEAVING TOWN. MUST SELL. 1970 Ford ¾-ton crew-cab. Equipped with 1200-16.5 wheels and tires. All offers considered. 478-5091.

'70 WHITE LOGGING TRUCK. Husky hydraulic loader, gearamatic winch with 3-year contract. 592-1331 or 477-6142.

TRUCKTOWN 386-1711
Everything in Trucks
On Bay St. below Government St
2525 Bridge St.

'55 CHEV ½-TON PICKUP. DEluxe cab, original paint, 6 cylinder, stick shift, body good. Good potential. $500 cash, firm. 479-4115.

BRAND NEW DATSUN ½-TON pickup, fully equipped.
McCALLUM MOTORS LTD.
1101 YATES 386-6168

1972 GMC JIMMY 4X4, POWER brakes, automatic, accessory back seat, excellent condition. Offers. 388-6481, or after 5, 592-2279.

'71 VOLKSWAGEN 9 PASSENGER bus, curtains, snow tires and radio, 2 tone yellow and white. $3,000 or offers. 384-2883 evenings.

1970 FORD SPORT CUSTOM, $2,650. '55-'57 parts. Variety of windshields, 479-5619.

'72 CHEVY VAN CAMPER. Three quarters finished, $5300. Phone 592-0621.

1951 INTERNATIONAL PICKup, good condition, 478-5416 after 5 p.m.

MUST SELL '66 WILLYS JEEP, excellent working order. Between 6-10 p.m., 384-4580.

1965 CHEV HANDY VAN, NEW motor, rebuilt trans, panel, tape deck, $1,400, 386-1988.

1971 GMC SUBURBAN PANEL, 4-wheel drive, excellent condition. 478-5273 after 5 p.m.

1972 FORD RANGER 250, ¾-TON, 4-speed, low mileage. Asking $1,475. 749-3650.

'72 BRONCO, LOADED, 382-3344

'64 FORD ECONOLINE, OFFERS. 383-3696.

'55 CHEV PICK-UP 327. 478-6817.

158 TIRES

3 CHROME RIMS, 6½X15; 2 U.S. mags, 10x15; 6 hole for G.M. and Datsun pickup, plus HR 70 radials, $280, 479-7069.

2 16" FOUR-STUD WHEELS AND tires, 4 14x6 chrome wheels, 6 14" used radials. What offers? 477-9181.

FORD 7.50x16 TIRE, SPLIT RIMS, $50. 598-3125.

158 TIRES

MICHELIN
'X'
TIRES
ALL SIZES — ALL TYPES

D and D
TIRE TOWN
1620 BLANSHARD

VICTORIA 382-7283
DUNCAN 746-7191

SNOW TIRES
NO REASONABLE OFFER REFUSED!
SEE
Paul Smith or Jack Hunter
CORNELL CHEV. OLDS

5-525x16, $25. 385-7935 after 6.

160 PARTS, ACCESSORIES

WANTED FRONT END FOR '55 Ford customline. 384-1295.

1949 TO 1951 PREFECT, THAMES and Anglia parts. 652-1875.

352 FORD ENGINE, REBUILT, runs well, asking $200. 478-0879.

160 PARTS, ACCESSORIES

OUR NEW LOCATION
2150 Blanshard Street
Your Car's "Heart" is the BATTERY
For a Strong, Sure Start Every Time GET an "ACME"
LOWEST PRICES IN TOWN
Delivered and Installed
FRANCIS BATTERY and TIRES LTD.

CAR RADIO

Custom installed — most makes. B.C. SOUND and RADIO SERVICE
931 Fort 383-4731

VW PARTS, DOORS, WINDOWS, fenders, motor, 2 shortened floor pans, 4 reupholstered seats, wheels, miscellaneous parts, metal bodied Dune buggy, 479-7069.

RADIATOR REPAIRS, FAST TOP quality repairs at Maurice's Auto Body, 427 Bata St., phone 384-3121. Located behind the Burnside Pay and Save Gas Station.

MARK TEN CDI SYSTEM REALly saves gas, easier on plugs and points, better performance. Kits or assembled. Trans-World Enterprises. 1817 Douglas 385-1941.

CENTRE SEAT FOR '69 VOLKSwagen bus, excellent condition, seat belts and arm rests included. 478-2613.

FOR SALE — 1 PAIR 15" ET mags, twin 4-barrel intake manifold for Oldsmobile. V.W. starter. 385-1152.

'55 CHEV 6 CYLINDER. PARTS or whole. '57 chev, V-8, floor shift, whole, 382-8552.

'34 PLYMOUTH 4-DOOR, PARtially restored. Asking $550. 386-9086.

WANTED; 6-CYLINDER ENGINE for '57 Vauxhall Velox. Good condition. 382-0660 evenings.

KEYSTONE CHROME MAGS AND Dayton belted tires. Ford 15", fair shape, $150. 479-3509.

WANTED (DESPERATELY!) Water pump for 1953 Vauxhall Wyvern sedan. 652-3037.

OLDS 425 ENGINE AND TRANSmission. Needs work. Best offer. Going cheap. 477-6357.

MUST SELL CHEAP, '60 PONtiac, 348, 4 barrel, good body, parts or whole. 598-1040.

1967 VW TRANS AXLE, VW VAN front bumper, Healey 100-4 hardtop, 479-5910.

STANDARD SET UP FOR CHEV. V-8, $35. 382-0105.

MECHANICS SPECIAL—53 Chev., 63 Rambler. 592-0154.

1959 ZODIAC, FOR PARTS. 383-7859.

1969 COUGAR, MOTOR ONLY. 351 cu. in. First $125. 384-1747.

WANTED: MGB-MGA ENGINE. Whole or parts. 658-5775.

162 AUTO REPAIRS, SERVICE AND TOWING

V. M. AUTO REPAIRS
Specializing in VW repairs, low labour rates. All jobs guaranteed. 3226 Maple Street, 383-1212.

TRANSWILL AUTOMATIC TRANSmission specialists, 384-2851. Rebuilt auto transmission from $69.95. Tune-up from $11.95.

SCRAP CARS HAULED, $15 PER car maximum charge, 478-6212.

166 CARS AND TRUCKS WANTED

NEED CASH?

Highest Prices Paid FOR YOUR CAR OR TRUCK
Paid for or Not

DRIVE IN TODAY
2978 Douglas St.
OR CALL
382-9111

GARDEN CITY AUTO
OPEN 9-10

WANTED

LATE MODEL IMPORT AND DOMESTIC CARS, TOP PRICES FOR YOUR CLEAN USED UNITS. TRADE UP OR DOWN.

DOUGLAS VOLKSWAGEN PORSCHE-AUDI
388-5466

Top prices paid for your car or truck, paid for or not.
SPEEDWAY VOLKSWAGEN PORSCHE — AUDI.
Both sides of Yates
385-2415

McCALLUM MOTORS WILL PAY top dollar for any make or model car or light duty truck — call today. It pays to look at Yates and Cook.
McCALLUM MOTORS LTD.
386-6168
ALSO
McCALLUM MOTORS
COLWOOD CAR LOT
478-5622

HIGHEST CASH PRICES PAID FROR LOCAL PREMIUM AUTOMOBILES PAID FOR OR NOT

WE WILL REFINANCE YOUR PRESENT CAR TO LOWER PAYMENTS

DEPAPE MOTORS LTD.

HAVE 1965 IHC MODEL M1100 metro style truck, 108" wheel base. Will trade for later year pickup. Reply giving description of your vehicle, to Victoria Press, Box 114.

WANTED—'59-'63 KARMANN Ghia convertible, rust free) good mechanically, please state price. Victoria Press, Box 128.

¾-TON PICKUP TRUCK 1969-72 in good condition. 479-8110 after 3 p.m.

CARS AND TRUCKS
Top dollar at Gem Motor Sales
480 Esquimalt 385-4311

CASH OR CONSIGN ART'S CAR SALES

WANT VALIANT OR PLYMOUTH with slant 6 engine broken down. 652-1508.

166 CARS AND TRUCKS WANTED

WANTED FOR CASH
$ $ $ $

Sport Cars
Luxury Cars
Muscle Cars
Import Cars
Compact Cars
Motorhomes
Trucks
Motorcycles

ABSOLUTE
HIGHEST CASH PRICES PAID FOR LOCAL PREMIUM AUTOMOBILES PAID FOR OR NOT!

Payments too High?
WE WILL REFINANCE YOUR PRESENT CAR TO LOWER PAYMENTS

WE TRADE
UP OR DOWN

FREE APPRAISALS

DePAPE
847 YATES
384-8035
DEPAPE MOTORS LTD.

Good, Clean
CARS AND TRUCKS WANTED
Cash in 5 Minutes
— PLIMLEY —
1010 Yates St.

C—A—S—H
FOR YOUR CAR
AT
SUBURBAN
PHONE GERRY
386-6131

WE NEED CARS —DESPARATELY— WILL PAY CASH OR WILL CONSIGN
HIGHEST PRICES PAID
NATIONAL MOTORS
819 Yates
Victoria's most trusted name for 69 years!

WANTED: PINTO OR MAVERick car or wagon. 652-2019.

1964-5 OLDS F85 SEDAN OR SKYlark. Clean. Small V-8. 592-9077.

MUSTANG CONVERTIBLE, ANY condition. 384-1747.

168 CAMPERS, TRAILERS AND MOTOR HOMES

S. J. PEDEN LTD.

VANGUARD

—Campers
—Trailers
—Mini Motorhome
—5th Wheel
—Truck Canopies
— IMPORT TRUCK CAMPERS —

JUST ARRIVED
Now back in stock for immediate delivery, the compact.
13 FT. VANGUARD MINI TRAILER
Designed with the small car owner in mind.

OPEN ROAD Motorhomes

THE POPULAR 20-FT. AND 24-FT. MODELS ARRIVING SOON.

Trade Clearance

8'6" Husky with oven	$1095
8'3" Vanguard with heater	$1095
25' '73 Vanguard tandem	$4995
21' Vanguard tandem	$3795

CAMPER RENTALS

BUILDING?
A camper or trailer—Plans, parts, appliances, accessories and all materials in stock at reasonable prices.

OPEN 'TIL 9 THURS. AND FRI.

S. J. PEDEN LTD.
D.L. 1054
2855 Quesnel St.
386-3464

TRADE-IN SALE

17' SCAMPER $2500
Fridge, stove, bathroom, shower and many other extras.

Dealers licence No. D4-148

WAGON TRAIN HOMES LTD.

1970 SHASTA 13' TRAILER. Sleeps 6. 1966 Parisienne V8 tow car, automatic, power steering and brakes. Both units in good condition. Serviced and ready to go. $2500. Will sell trailer separately. 592-0473.

72 24' EMPRESS MOTORHOME. Auto air, Cruise control.

28' AIRSTREAM. 18' YELLOWSTONE
Jackson's, 974 Goldstream. D1389

TRAILER AWNINGS
Sizes to fit all trailers
$29.95 to $199.00
JEUNE BROS. OF VICTORIA
570 JOHNSON ST. 385-7751

CAMPER, SLEEPS 3, INSULATed, stove, sink, pump, wired 115 and 12 volts. Screen windows. Mounted on '68 Datsun 1300, as a unit price, $1395. 477-8044.

20-FT. TABBERT CAMPING trailer, sleeps 6-8, all conveniences. Attached side tent. Can be pulled by Volvo, Toyota, etc. $4900. 748-1936.

FOR RENT: 20' SELF-CONtained Trailer with full canopy, Shawnigan Lake, $60 weekly, August. 478-8773.

1971 16' SPRITE TRAILER, 3 burner stove, fridge, toilet, and awnings. Good condition. Open to offers. 385-3533.

15 FT. TEEPEE TRAILER, sleeps 7, stove, oven, electric brakes, ice box, etc. 656-3372.

14' 1967 TRAVEL TRAILER AND equalizer hitch, sleeps 6, very clean, 479-5392.

18' TRAILER FOR RENT, MOUNtain View on Shawnigan Lake, 478-7563.

AL'S BOX TRAILERS
214 Dundas, 383-8233, D-3809

168 CAMPERS, TRAILERS AND MOTOR HOMES

1973
TRILLIUM 13
ON DISPLAY NOW

SEE and COMPARE TRILLIUM with its competition and we're sure you'll choose TRILLIUM 13.

Don't Miss Seeing THE BEAUTIFUL
SKYLARK
5TH WHEELER

A 28 FOOTER that has no Canadian equal. WE INVITE YOU TO COMPARE.

'73 TRAILERS
YES, we have a GOOD SELECTION from 16' to 23' at PRICES EVERYONE CAN AFFORD.

Why Are ISLANDERS SHOPPING And BUYING AT COASTLINE?

BECAUSE they know we sell only TOP QUALITY TRAILERS, at a PRICE that is REASONABLE, and offers FRIENDLY, RELIABLE before and after SERVICE.

COASTLINE
Trailer Centre
1915 Quadra
388-6021

NOW OPEN
10 A.M. TILL 9 P.M. WEEKDAYS
SUNDAYS 1 P.M. - 5 P.M.

"TRY US YOU'LL LIKE US"
Motor Dealer Licence No. D-3579

Impala CAMPING WORLD SIDNEY
Presents
"TENT TRAILERS"
Apache, Lionel, Otto, Steury, Venture, Leisurecraft $890
Not Many Left
Prices Reduced To Move!
"FIFTH WHEELS"
Olympus, Splitliner, Skippy $7895
"MOTORHOMES"
Champion, Cabana, Olympus (Test drive? Yes)

20' CHAMPION
$9980 Base
21 Ft. OLYMPUS
$11,495 Complete

FULL SELECTION
From $11,495

OPEN IN SIDNEY
Good Selection
Low Prices
Tent Trailer Rentals
10077 GALARAN RD., SIDNEY
on Pat Bay Hwy. 656-5504
Dealer No. 2456
Open every day except Monday

LAYTON
CAVEMAN
WEEK-N-DER
GEMTOPS

1973 8 FT. EDSON Camper, Furnace, fridge and jacks $2295
1970 8 FT. SECURITY, ice box, and 3-burner stove $1045

JUST ARRIVED
COLEMAN POLAR-AIRE
EVAPORATIVE AIR CONDITIONER
$195.00

PARTS—SERVICE—REPAIRS
—RENTALS—
Dominion Motors
Motor Dealers Licence No. D-2946
Victoria, B.C. 1703 Blanshard
Across from the Hudson's Bay Parking Lot 385-5017

OKANAGAN CAMPERS
SALES—RENTALS

Peter Pollen FORD
1060 YATES
384-1144
Dealer Licence D1188

FENNELL'S TRAILER SUPPLIES
Parts — Propane — Repairs
Profiled Aluminum

We are pleased to announce that we are now dealers for FLEETCRAFT Trailers and Campers.

GALAXIE CAMPERS
SPORTSMAN CANOPIES

Summer Schedule
Open 7 days a week
6459 Pat Bay Hwy. 652-2511

1965 ¾-TON CHEV TRUCK, 4-speed, 10' camper, fully equipped, best offer, can be seen at Fort Victoria, Cabin 15. 340 Island Highway. 479-8112. Mr. or Mrs. Vieira.

17' '69 SCAMPER, 2-WAY LIGHT and fridge, hot water, toilet, shower, furnace, $2800. Tow car, 1970 LTD Squire wagon available. 477-4560.

8' CAMPER, NOT CAB-OVER, lights, icebox, water, propane stove, 3 heavy duty jacks, $550 or would consider part payment towards recent VW camper. 658-8039.

SILVERLINE HARDTOP TENT trailer, opens to 17', sleeps 6, with table and cupboards. Brand new paint job and tires. $795. 598-2883.

TENT TRAILER, 6 WEEKS OLD. Sleeps 6. With mattresses. Spare tire, 6x8' canopy. After 6 p.m., 477-8839.

1964 GLENDETTE 14', PORTApottie, stove, fridge. Sleeps 4. Good condition. $1200. 302 Stewart Avenue.

SOFT TOP TENT TRAILER, like new, spare tire, tent heater, $325. 658-5097.

8' ALUMINUM SLIDE-IN CANopy, insulated, windows, sleeps 2, $375. 477-4969.

1962 15' GLENDETTE TRAVEL trailer, $900. 478-3475.

12' SCOTTY SPORTSMAN TRAILer, excellent condition, 388-4996.

TAG-A-LONG SMALL CAR TENT trailer, $250. 479-5990.

1 SET (2) OF BROPHY CAMPER jacks, used twice, $70. 477-6109.

168 CAMPERS, TRAILERS AND MOTOR HOMES

EMPRESS Leisureland

2524 Douglas St.
382-7121
After 6
382-5331

PARKLAND
HARDTOP
Tent trailers
3 Models to choose from in stock and ready to go.

Don't let the word "tent" fool you — see the model 336 Parkland for all the comforts of home.

DON'T FORGET

We stock everything from motorhomes, mini motorhomes, campers travel trailers, 5th wheel trailers to light duty trucks.

IT'S AN
Outdoor Show 7 Days A Week
at
Leisureland

WE RUN A VERY SIMPLE BUSINESS

(A Division of Empress Pontiac Buick Ltd.)
D.L. 3482

WINNEBAGO

FOR IMMEDIATE DELIVERY

—18' BRAVES
—20' BRAVES
—22' INDIANS
—24' INDIANS
—24' CHIEFTAIN
—19' MINI-WINNIES
—5th WHEELERS

CORNELL
3050 DOUGLAS
385-5727
DEALER LICENCE D 3497

THE CHINOOK
"18 PLUS"
Now Here!
TRULY LUXURIOUS!
THE MOTOR HOME DESIGNED WITH BOTH MEN AND WOMEN IN MIND
BODY, ALL-FIBREGLASS CONSTRUCTION
Come in and Look it over
EXCLUSIVELY AT NATIONAL
MOTORS (VICTORIA) LTD.
819 YATES
384-8174
DEALER LICENCE 567-73

DOGWOOD TRAILER SALES
PARTS — PROPANE
RENTALS
RANDELL TRAILERS AND CAMPERS. 478-6841
2630 Deville Road
Dealer Licence D-2257
Highway 1 and Millstream Rd.

19'6" VANGUARD SELF CONtained trailer, 2 months old, 3-way fridge, bathroom, and shower, double sink, oven and furnace, twin tanks, 35 gallon holding tank, electric water, hot water heater with mirrors, 650 lb. equalizer hitch. $4,000. 386-1210 after 6.

10'6" QUALITY HOME-BUILT truck camper, sleeps 5, propane furnace, range and fridge. Dual propane bottles. Fresh water flush toilet. Radio, twin auxiliary batteries, intercom. Excellent condition. Offers to $2595. 656-4539.

1972 PROWLER, 19 FT. TANDEM, new condition, fully self contained, large tanks and covers, electric brake kit, equalizer bars, mirrors and transmission cooler, $4,000.00. Phone 386-0473.

1971 12-FT. STARCRAFT HARDtop tent trailer with surge brakes and spare wheel, propane stove and heater, sink, sleeps 6. Sell for $2500 new, will accept $1850 or best cash offer. 592-4413.

WANTED: SOMEONE TO HAUL 16' trailer across Canada in return for use of same or for sale 16' trailer. 1968 Travelaire Model, like new. $2500 or best offer. 386-1661 eves. or weekend.

Mc

WEATHER
Tonight: Clear
Saturday: Sunny, Warm

Victoria Times

FINAL EDITION

90th YEAR, No. 41 — VICTORIA, B.C., FRIDAY, JULY 27, 1973 — 15 CENTS DAILY, 20 CENTS SATURDAY

Rose Gets 8 Years, Appeals

ROSE

MONTREAL (CP) — Jacques Rose, within an hour of being sentenced to eight years in prison, today was freed on bail pending his appeal against a conviction of being an accessory after the fact of the kidnapping of Pierre Laport.

Mr. Justice Jules Deschenes of Quebec Court of Appeal set seven conditions for Rose's release including a $5,000 personal bond.

He also must refrain from commenting on his conviction or sentence, keep the peace live with his parents, stay in the province, report twice monthly to a probation officer and follow any court orders.

Rose was sentenced earlier today for being an accessory in the kidnap by assisting his brother Paul to avoid arrest.

Mr. Justice Guy Mathieu of Court of Queen's Bench said he decided on the sentence after taking into consideration the seriousness of the act and Laporte's tragic fate.

Laporte, then Quebec labor minister, was murdered Oct. 17, 1970, seven days after he was kidnapped from his home. Paul Rose is serving two concurrent life terms for the kidnap and murder.

Mathieu said he also took into account the two and a half years Jacques Rose has already spent in jail awaiting trial.

Rose, 26, looked pale as he was taken out of the courtroom.

"If I am guilty I am only guilty of having exercised a fundamental right," he said. "Vive le Quebec libre."

MOTHER RAISES FIST

His mother, Mrs. Rosa Rose, kept her constant smile, raised a clenched fist and said "Bravo" as her son was led out.

The spectators who packed the courtroom and erowded the hall outside greeted the sentence with silence.

The 11-man jury acquitted Rose on three other related charges — being an accessory after the fact of the kidnap by assisting Francis Simard, the same charge in connection with Bernard Lortie, and with forcible detention of Laporte.

It was Rose's fourth trial in connection with the 1970 terrorist crisis.

His first trial on a charge of kidnapping ended in a hung jury. He was acquitted of the kidnapping at a later trial and at a third he was acquitted of Laporte's murder.

The conflict and frequent altercations between Rose's lawyer, Robert Lemieux, and the presiding judge that marked the earlier trials came to a head in the most recent trial and resulted in Lemieux being sentenced to 2½ years for contempt of court.

Mathieu told Lemieux: "In all my experience as a lawyer and a judge I have never seen a trial like this one."

Lemieux is free on bail pending an appeal against his convictions.

Rose was one of 465 persons arrested after Prime Minister Trudeau invoked the War Measures Act at the height of the crisis, outlawing the Front de Liberation du Quebec (FLQ).

Rail Tieup Hits B.C.

Times News Services

Non-operating railway employees in British Columbia, Alberta, the Northwest Territories and the Yukon will strike at 6 a.m. local times Saturday.

Earlier the union warned the country of a national shutdown while at the same time Ottawa urged the public not to panic as Ontario entered its second day without trains and telegrams.

The selection of B.C. and Alberta as the next strike target by the 56,000-member Association of Non-Operating Railway Employees ended the suspense by other provinces as to who would be next in the campaign of 48-hour strikes.

There are 7,500 rail workers in the western areas.

About 20,000 workers halted rail and telegram service in Ontario Thursday as they left their jobs for 48 hours in the first of a series of rotating strikes to back contract demands. They are in dispute with Canadian National Railway, CP Rail and eight smaller railways.

The CPR's Canadian was halted in Thunder Bay Thursday afternoon when strikers marched in front of it.

A strike spokesman said pickets will be maintained on a 24-hour basis and the train won't be allowed to leave until 6 a.m. Saturday.

A CP Rail spokesman said the 250 passengers may stay on the train until bus transportation is arranged westward to Winnipeg.

Despite the shutdown Thursday, no major communications or telecommunications problems had been reported in Ontario today.

But in Montreal, R. C. Smith, chairman of the unions' joint negotiating committee, said the railways were laying off employees in some areas not on strike in an attempt to "push us into a country-wide strike" and "bring the government down on us with emergency legislation."

The unions are seeking a 53-cent hourly increase in the first year of a two-year contract and 13 cents more in the second. A 53 cent raise would mean a 13.9 per cent increase for an employee earning the average hourly rate of $3.81.

Management is offering seven per cent in the first year and 6.5 per cent in the second.

MINI-MARCHER Shawna Clarke, four feet tall and 10 years old, practically has to run to keep up with other members of the Alberta All Girls Drum and Bugle Band which leaves today for Europe. The tiny mascot beat out 115 applicants for the post.

HOUSE SET TO ADJOURN

OTTAWA (CP)—Barring any emergency, such as being recalled to legislate railway employees back to work, the Commons will adjourn today for its delayed summer vacation.

Under a motion introduced by Treasury Board President Bud Drury, the MPs won't return to work until Oct. 15.

The government motion, agreed to in advance by House leaders of other parties, required the Commons to give final approval today to the bill extending financial help to the 1976 Montreal Olympics. It also must get Senate approval today.

The parties also agreed to limit debate on the capital punishment bill when they return in the Fall.

Canadians Lash Cong

SAIGON (CP) — Canada issued a surprise statement today that lashed out at what it termed the "outrageous" treatment of two Canadian officers detained by the Viet Cong for 18 days.

Vernon Turner, senior ranking Canadian on the International Commission of Control and Supervision, (ICCS) read the statement to ICCS commissioners at their regular meeting.

The statement said that the officers, Capts. Ian Patten of Toronto and Fletcher Thomson of Ottawa, "were denied even the treatment accorded prisoners of war."

"They had forced marches through the jungle under guard while bound by the hands and neck, they were subjected to political propaganda, they were deprived of their uniforms and, on occasion, in the case of Capt. Patten, suffered physical violence."

"Treatment of this sort for members of an international commission is outrageous in the extreme, and must be nearly if not completely without precedent.

"It is clearly not the type of behavior one would expect of a serious responsible party, conscious of its moral and legal obligations under an agreement which it has itself signed."

The statement went further than criticizing the Viet Cong's Provisional Revolutionary Government (PRG) for the detention of the two officers and their two Vietnamese ICCS employees from June 28 until July 15.

It said the PRG had shown a lack of respect for the ICCS and unwillingness to create safe conditions for the commission to operate in the past.

The captors of the men in the Xuan Lac area, 45 miles northeast of Saigon, had said they were "false ICCS" members.

Turner's statement said: "The false ICCS concept is in our view part and parcel of the highly subjective attitude which the PRG has adopted toward the ICCS.

"There is little evidence of genuine goodwill in this attitude, notwithstanding professions to the contrary by this party."

The statement had been unexpected and there were no formal replies from the other members of the commission. The Hungarians and Poles reserved their right to reply at a later date and Hungarian Ambassador Ferenc Esztergalyos said that he did not agree with sections of the statement.

Turner said he was making the statement on instructions from Ottawa. He gave no explanation why the Canadians waited so long to make such a hard-hitting statement.

But informed sources said it took until now to consider statements that Patten and Thomson had made on their return and to decide whether to issue an official statement to the ICCS.

They charged that the Canadians had been virtually gagged during detention and that the PRG had in turn had

Continued on Page 2

B.C. Wins Bank Demand

Times News Services

CALGARY — The federal government gave in to British Columbia's major demand at the western economic opportunities conference which ended Thursday, but it still had a long way to go in meeting the grievances of the three Prairie provinces.

Prime Minister Trudeau said he was not disappointed after his three day confrontation with the four western premiers, and he thought the conference "laid the groundwork for a new national policy."

On the premiers' pessimism, he commented: "The old ways are so deeply ingrained in the west."

The closing hours brought the biggest federal concession of the conference when Finance Minister John Turner proposed changes in the Bank Act permitting provincial governments, for the first time, to get into banking.

He said legislation would be introduced to permit provinces to acquire up to 25 per cent voting equity in new banks, to be reduced to 10 per

Continued on Page 2

ALLENDE AIDE GUNNED DOWN

SANTIAGO, Chile (UPI)—Marxist President Salvador Allende's chief military aide was assassinated early today in a submachine gun duel with a band of terrorists who lured him onto the balcony of his suburban home by exploding bombs in the garden below.

Pajama-clad Capt. Arturo Araya, 45, a submachine gun at the ready, stepped out onto the second floor balcony to investigate the sound of explosive followed by shouts when the terrorists, believed to be numbered about 10, opened fire. He returned the fire but soon slumped to the floor, mortally wounded.

It was the first attempt against Allende's staff since an aborted military uprising outside the presidential palace June 29, in which 22 persons were slain. It came at a time of growing political and labor unrest which the government has warned could bring civil war to Chile.

CP Air Cancels Half Its Flights

Times News Services

TORONTO — CP Air cancelled more than half of its flights scheduled to leave Toronto today, and in Montreal operations were estimated at 30 per cent of normal as the airline entered the third day of a strike by 1,300 machinists.

Company spokesman Mike Dukelow said westbound passengers may have difficulty reaching their destinations today following the cancellation of four flights to Winnipeg, Calgary and Edmonton.

But all flights from Vancouver were reported on time except one to Prince George which was an hour late.

Also CP Air began laying off passenger agents Thursday.

A company spokesman said the non-striking workers, members of the transportation and communications division of the Brotherhood of Railway, Airline and Steamship Clerks Union, will likely be sent to training sessions during the strike.

Four air jets were searched at Toronto International Airport Thursday evening after a caller told the airline's reservation office a bomb was aboard. They were "clean," an airline spokesman said.

Ferries Want Sewage Outfall

B.C. Ferries wants to dump a daily 10,000 gallons of treated sewage into Colburne Passage — approximately 400 feet north of the Swartz Bay terminal waiting room.

In an application to the Pollution Control Board filed July 11, the department asks permission to discharge the daily 10,000-gallon average of "sanitary facilities effluent" and cafeteria wastes per day. The maximum, the application states, would be 12,000 gallons a day.

A check with the PCB today confirmed that the department wants to build a secondary treatment and chlorination plant at the terminal to replace a septic tank system that is in operation now.

"They have a 9,000-gallon capacity septic tank now," said John Dew-Jones, "and are probably discharging about 8,000 gallons a day. The present facilities might be adequate but it's somewhat arguable.

"This will be a very significant improvement."

Dew-Jones said that Sidney residents' concern over the proposed discharge of treated effluent into Colburne Passage was unfounded.

"Even if it (the effluent) is treated and chlorinated," one resident said today, "it's going to have some ecological effect on the area."

Bill Gerry, director of engineering for the Capital Regional District, agrees with Dew-Jones that the Colburne Passage proposal is an improvement on the terminal's present facilities.

"It (the effluent) is taken in there," he says, "and you can't hide it under the bed."

He says the present facilities are "probably inadequate" and the application was probably forced "by the boom in ferry traffic".

Gerry says the proposed treatment plant will have a beneficial effect on the area.

"It will be the only treated discharge in the North Saanich area except for the town of Sidney," he asserts.

Sandwich Instead Of Police

VANCOUVER (CP) — A would-be bandit walked into a food store here and left with empty hands but a full stomach after the clerk offered him a sandwich instead of a police record.

The young man walked into Mini Mart in Vancouver's west end and ordered clerk Donni LaSaw to hand over the contents of the till.

As she opened the till she asked: "Is $25 really worth a police record?"

When he replied that a man must eat, she suggested: "Rather than me phoning police over $25, I'll give you a sandwich and a couple of apples."

The man agreed that it sounded like a better idea and ate the goods. As he left the store he asked if she'd ever been robbed.

She replied that she hadn't. Her record remains unblemished.

Most Active Stocks

Here are the 2 p.m. prices on the most active stocks on the Vancouver Stock Exchange.

	Close	Ch'ge
INDUSTRIALS		
Speculators	.90	—.05
Cornat	4.00	+.11
Interplex	.16	— —
OILS		
Rand Resources	1.11	+.14
Seneca	2.45	+.05
Five Star	.06	—.01
MINES		
Green Eagle	.65	+.04
Casino	.75	+.14
Northair	.96	—.07
Leemac	.54	— —
Bow River	.32	+.07
Copper Lake	.57	+.04

Record Prime Rate

NEW YORK (AP) — New York's First National City Bank, the second largest United States commercial bank, announced today it is raising its prime rate to a record 8¼ per cent.

Muskie's Driver a Nixon Man?

WASHINGTON (AP) — John Ehrlichman said today he was told that a Nixon campaign spy worked as the personal driver for Senator Edmund Muskie last year.

He said he was told the spy became a personal friend of the Maine Democrat during the presidential campaign, and once had dinner at Muskie's home.

The spy, not named, carried Muskie's mail and photographed it for the Nixon campaign, the former aide to President Nixon said.

Ehrlichman, testifying for the fourth straight day before the Senate Watergate committee, said he heard about the incident from a Nixon campaign lawyer, Paul O'Brien, who heard it from Jeb Stuart Magruder, former campaign deputy.

Ehrlichman said he heard the story April 5. He said at the time he was conducting an inquiry for the president into what actually happened in the Watergate wiretapping June 17, 1972.

It had been revealed in previous testimony from campaign aide Herbert Porter that Muskie's mail was photographed and sent to Magruder. But Ehrlichman's account was the first indication of how deeply the Nixon agent had penetrated the Muskie campaign.

Ehrlichman also testified he does not believe John Dean gave Nixon details of the Watergate cover-up as the fired White House counsel says he did.

Ehrlichman said nothing in the president's behavior that day indicated he had been told March 21. And he said the former White House chief of staff, H. R. Haldeman, told him that Dean didn't tell the truth about what happened at the meeting.

The president, in a statement last April 17, said he received new evidence in the wiretapping case March 21, but has never explained what it was. Dean said he told Nixon that day details of payoffs, clemency offers and perjury, and said he described the cover-up as a "cancer growing on the presidency."

Ehrlichman said Thursday the White House "plumbers" unit operated in at least one area so sensitive it must remain secret. Invoking executive privilege for the first time in the committee's hearings, he said national security would be endangered if censored portions of a White House memo concerning a 1971 operation were disclosed.

The subject was raised Thursday by Senator Howard Baker (Rep.—Tenn.), who said investigators have been placed in an untenable position because they are unable to test or challenge the national security barriers President Nixon has raised in the way of complete disclosure.

Baker noted that there is a blank space between the fourth and sixth paragraphs of a White House memorandum to Ehrlichman from members of the plumbers team.

Ehrlichman told Baker the missing paragraph "deals with an extremely sensitive subject relating to another country." It had nothing to do with Watergate but is "germane to the Pentagon papers situation," and "more mischief than good would be produced from the disclosure."

When Baker pressed the matter, Ehrlichman said he would be violating three or four laws if he were to answer. His lawyer, John Wilson, said the White House had forbidden him to reply.

jack scott

Thoughts on Webster's —A Long-Lost Treasure

In an interview a very long time ago your correspondent, no mean hand at the trite question, then as now, asked the late Madeleine Carroll, perhaps the most beautiful of all the screen stars, what single book she'd want were she to be marooned on a desert island.

"Would there be a man along?" Miss Carroll inquired, dimpling.

"Oh, if you like," your correspondent replied gallantly, ready to volunteer.

"In that case," said Miss Carroll, "I'd want the very best book on obstetrics."

I'd never have known how to answer that cliche question, myself, in those days, but now I expect the alternative would be either a very good atlas or a very good dictionary and since the publishers have just sent me a very good dictionary, the newest edition of Webster's New Collegiate, I've in mind today a few words on that choice.

I was going to say that I was pleased as Punch about this welcome gift, but when you've a new dictionary the tendency is to look up absolutely everything for a few days. "Punch", for example, leads you into "Punchinello, a fat, short, hunch-backed clown or buffoon" and also to four separate definitions of the word "punch" which may be the administering of a blow, or striking an operating mechanism or a tool or a beverage.

★ ★ ★

It is a reminder, and I fancy that there was never a time when we needed one more, that we've a marvellous, complex living language (there are 191,000 definitions in this desk work alone) that may express every nuance of thought, though it is said that the average man, whoever he may be, gets by with a vocabulary of some 2,500 words.

W. Nelson Francis, Professor of Linguistics and English at Brown University, in his introductory essay, makes the point that it is not the most spoken language — 585 million people speak Mandarin Chinese while only 275 million speak English — but that it is richer in vocabulary, more flexible in grammar and more expressive than any other language, far and away the leading means of communication in diplomacy, commerce and science.

It's an odd thing, though the professor does not mention it, that we now seem bent on using as little as possible of the treasure as we can. If there is not an actual fear of descriptive or uncommon words there is, at least, a reluctance to use anything but the most basic kind of language.

Even among those friends of mine who could be described as literary or academic the mode, in both speech and written communication, seems to be a trend to the most rudimentary English. Yet if you go back a generation or two generations you find that there was a love of precise language, and a respect for it, that was not at all pretentious.

★ ★ ★

Among my father's papers, when he died, was a daily journal kept by HIS father, James. I turn to it still, not merely for the perspective on the past that it provides, but for the style and the sheer vocabulary of the entries. I am sure that my grandfather had a dictionary by his side — perhaps even a Webster's — when he chronicled his daily life. Certainly there is a richness and an exactness about his choice of words and phrases that are unknown today.

Television, more than anything else, may prove to be the worst disaster to befall English or any other language. The contempt that the medium displays for the average viewer, particularly, but not exclusively, in its commercials, is never more evident than in the choice of language, the assumption that whoever is out there in Televisionland must be spoken to in words of one syllable.

It is not merely anti-erudition (Erudition: extensive knowledge acquired chiefly from books), but reinforcement of the current notion that communication must be at the level of the lowest common denominator.

I'm not inclined to let the newspapers off the hook, either. In the purely technical sense we're miles ahead of the journals of a generation ago, but the farther back you go in the files the better the art of writing and the use of scholarly prose in which the only word that would do would be the exact word.

★ ★ ★

One of the few newspapermen with a genuine affection and respect for the language is Himie Koshevoy, perhaps the most complete newsman I have known and a fine writer, to boot.

I find myself remembering the time Himie took on the late Ralph Allen, a superlative wordsmith, himself. The three of us were having some refreshments in the bar of the Vancouver Club when Ralph, talking about the genius of Duncan Macpherson, the cartoonist, described him, admiringly, as "fey."

"How do you mean 'fey'?" Himie asked.

"Well, in the Irish sense," Ralph replied, "meaning goofy in a delightful sort of way."

"Forgive me, Ralph, but you're using the word wrongly," Himie said. "It's not an Irish word, to start with, but a Scottish word and it means doomed."

"You wouldn't like to back that with 10 dollars, would you?" Ralph asked.

Himie would and did and when we found an ancient dictionary upstairs in the club Himie pocketed his profit.

Webster's New Collegiate, I see, defines the word as "fated to die, a foreboding of death or calamity," but it also adds that the word now may be used to describe "an otherworldly air or attitude, crazy or touched" and that would have blown the bet. The thing is, you have to know your dictionary.

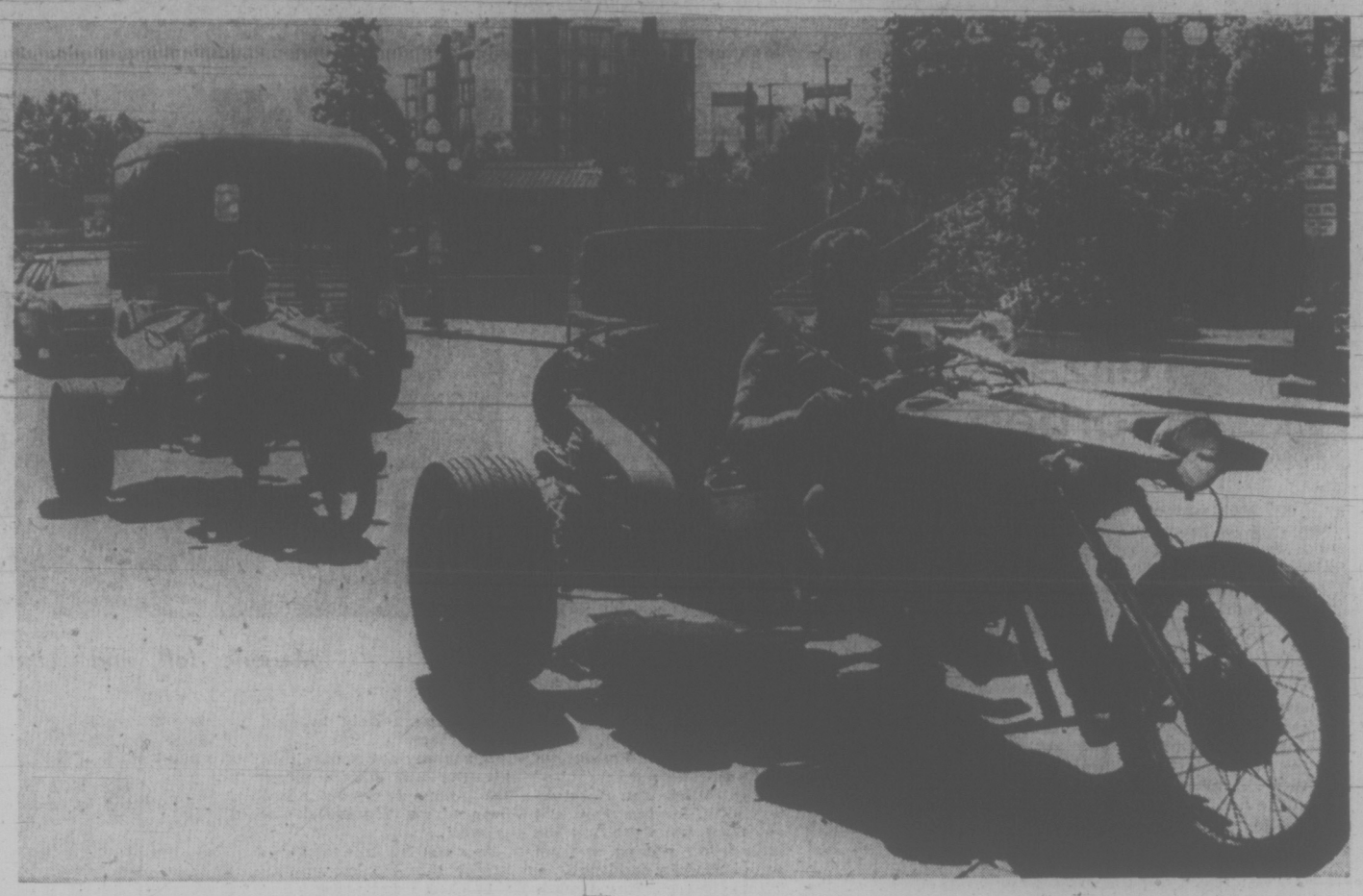

Collins' Cool Cruiser

Leonard Collins has something for those who like peppy cars, motorbikes and sunshine.

He calls it a Tri-Vair and it proved something of a traffic-stopper downtown today when Collins and his wife, from Ontario, Calif., cruised past the Provincial Museum.

Collins operates a garage back home where he specializes in building the Corvair three-wheeler. It sells for about $2,000 and has a top speed of 110 miles an hour.

—Bill Halkett photo

Housing Help Coming

The provincial government has agreed to support a major housing project for Victoria's needy senior citizens, city council was informed Thursday.

Housing committee chairman Ald. Alf Hood said recent discussions with officials of the municipal affairs department indicated bright prospects for a housing scheme funded by the federal and provincial governments on a 75-25 per cent basis.

But Hood noted the National Housing Act and the B.C. Housing Act require the appropriate municipality to initiate action with a request to the provincial level.

He therefore moved — and council readily endorsed — a resolution asking the province to provide housing which will help to meet the "serious shortage" of accommodation for senior citizens on low incomes and those receiving housing assistance.

Hood told council no site has been chosen but the proposal is for an 80 or 90-suite apartment, the one-bedroom units each about 550 square feet in area.

Ottawa would finance 75 per cent of the rental subsidies with the remainder shared equally between the provincial government and the city, he said.

The municipal share of the subsidy would work out to $5 or $6 per unit per month, involving an annual commitment between $5,000 and $6,500.

Mace Sells Bay Village

By PAUL MOSS
Times Staff

Exit Bay Village. Enter the James Bay Plaza.

The fate of one of Victoria's most controversial developments appears to have been settled finally with the sale of the entire Bay Village project to the Standard Life Assurance Company.

Standard Life branch manager William Henderson said today the transaction was concluded Wednesday just half an hour after developer Jim Mace received his building permit from city hall.

"The permit was issued at 10 a.m. and we bought it at 10:30," he said with a smile.

The purchase price of around $1.6 million includes the site at Menzies and Simcoe, the Safeway store already there (as the first phase of the original soaring highrise design), architect's plans as approved by the city and the permit itself.

Victoria Times
FRIDAY, JULY 27, 1973 23
SECOND SECTION

Henderson said as the permit is for more than $3.3 million, the entire cost of the project to his company will be about $5 million.

Construction will start this fall and should be completed by the spring of 1975, he said.

The eight-storey building will contain 170 large apartment suites and 35,000 square feet of commercial space in the form of a ground-floor plaza, complete with fountain.

"We're not building this building for anyone else except ourselves," Henderson stressed. "We will own it, we will manage it and we will take the profits or losses — whatever will come."

He said he believed Mace had originally intended to carry out the construction himself, but had decided to dispose of the property because of his long-running battle with city council which meant he had to abandon his original highrise design of over 20 storeys.

Recalling Standard Life had bought the $4 million Roberts House highrise from Mace in November, 1971, Henderson said: "We found him such an honorable guy to deal with we decided to have another go-round."

More controversy and acrimonious debate has surrounded the Bay Village proposal than almost any other development in Victoria's recent history — with the possible exception of the Reid Centre on Wharf Street.

The original 29-storey scheme was approved in principle by the city more than three years ago, but the later council under Mayor Peter Pollen refused to sign the development contract — despite repeated threats of legal action by Mace.

Earlier this year Mace abandoned any hopes of pushing through a land-use contract and submitted plans for a low-profile building which conforms with the area's present commercial zoning.

Ian Stewart, the solicitor for Bay Village Shopping Centre Ltd., said today that Mace's suit for damages against the city, over its refusal to execute the original contract, is still before the courts and scheduled for hearing Feb. 11 next year.

FIRE HAZARD STOPS BUSH OPERATIONS

All industrial operations in the woods from the Malahat south have been banned effective today due to the fire hazard.

The order, which affects the Gulf Islands as well, will remain in effect until lifted by the British Columbia Forest Service.

The fire hazard is rated as high for the southern tip of Vancouver Island.

However, there are no known fires at present.

Elsewhere, there were 159 outbreaks this week in B.C. with 113 in the Kamloops and Nelson areas. The hazard is rated as extreme in the southeast corner of the province.

There are still 87 fired burning today in British Columbia, but most are quite small.

Logging Apathy Shocks Advisers

An advisory committee to the Capital Regional District is shocked with the region's parks committee's decision not to oppose logging on 400 acres the provincial government has offered for inclusion in East Sooke Park.

The committee also decided Wednesday it doesn't want the land — the only area with heavy timber within the proposed boundaries of the park.

John Priestman, chairman of the Open Space Advisory Committee, said the parks group never asked his group for an opinion.

"The only question OSAC was asked was whether we favored logging in regional parks," he said. "We were opposed to any logging."

OSAC was established by the regional district as an advisory committee — a means to obtain input from public.

Priestman said some members feel they are not serving a useful purpose because the district rarely accepts their recommendations.

"We had hoped that this problem had been ironed out following talks with regional officials," he said. "However, we were not asked for our opinions about acquiring the land at East sooke."

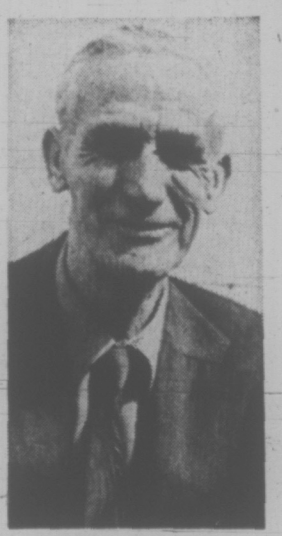

RICHMAN
. . . Who listens?

Bert Richman, Saanich parks administrator, a member of OSAC, said unless the Crown land at East sooke is acquired now and dedicated as parkland, there would be a danger of losing it for ever.

"I am one of the members who thought of resigning from the committee," he said. "I have often wondered if we were serving a useful purpose. We spend lots of time inspecting parks and making studies and are rarely listened to."

Herb Warren, another member, said abandoning the 400 acres would be a serious mistake.

"One section of the Crown property borders East Sooke Road," he said. "Long range plans called for a woodland trail through the area."

He pointed out that East Sooke Park has no green forest area except for a small strip on Timberdoodle Road. the remainder of the parkland consist mainly of alder and scrub as the area was logged several years ago.

"I can't understand the parks committee making a decision like that," he said.

Other members of OSAC are Dr. R. G. McMinn, Lloyd Baker, Dr. C. N. Forward, Mrs. A. R. Merriman, Dr. Gordon Bertram, G. A. Rolston, Brian C. Roberts and Mrs. John L. MacAuley.

Hearings Requested On View Royal Sewers

A group of concerned View Royal residents is petitioning the Capital Regional District to hold public hearings before committing their community to an expensive sewer program.

Noting that 1973 View Royal tax for regional district purposes jumped 5.27 mills over last year, spokesman John White, 309 View Royal, said a majority of people he has spoken to so far are in favor of studying alternatives to a "total" sewage system that could cost $5-$10 million.

"All favor clarification of the issue," he said. "Some people think there is only one alternative due to polarization of thought that it will be a total system or nothing."

The alternatives are both technical and in cost-sharing, he suggested.

"I've withheld my taxes, as a few have done . . . until we find out what is best for the community first of all," White said.

Taxes could rise $200 a year and "without proper controls have a profound adverse effect on the local environment," the petition said.

Meanwhile, citizens have not had an opportunity to consider costs and effects of other methods of handling sewage and should have the chance to make submissions, ask questions and become fully informed, it is stated. Failure to afford this opportunity will be a "denial of the democratic process."

The petition also suggests the existing levy for "downstream" sewer benefits may be illegal.

MAN BEATEN TO DEATH

A 48-year-old man was beaten to death with a bottle at a drinking party in Courtenay Thursday.

Morris Shulman, 20, also of Courtenay, has been charged with manslaughter. The incident took place at the Shulman home.

The dead man has not been identified, pending notification of next of kin.

Victorians Putting Own Freeze on High Meat Prices

Home freezer sales are booming in Victoria as they are elsewhere in North America — probably because people are hoarding meat as a hedge against higher prices.

Most dealers canvassed today by the Times indicated demand for freezers is far greater than supply. In some cases people are being put on waiting lists while the dealers wait for orders from manufacturers. The waits will be between three weeks and three months.

"There's no way around it," said one Victoria appliance executive, "this is very early in the summer for dealers to be running out of freezers. I guess you could link it to the fear people have about food prices."

That's the same conclusion United Press International made following a nation-wide survey of the U.S. The news service also related the phenomenal increase in home freezer sales to the prospect that the U.S. government will lift its price freeze on beef before the current Sept. 12 deadline.

In Canada, where there is no price freeze, the gradual increase in food prices — compared to the expected sudden jump in the U.S. this fall — has combatted tendencies to hoard food, according to a spokesman for Nabob Foods Ltd.

He said the substantial increase in freezer sales is a response simply to the increased price of meat.

His suspicion is confirmed by reports that more B.C. residents are buying meat by the quarter, side and whole carcass than ever before.

Jack MacAulay of Island View Freezer Ltd. is one businessman who has noticed the trend. His business, renting lockers and custom butchering, has increased substantially, as people buy meat in bulk in anticipation of prices continuing to spiral.

However, he sees the trend as people "swinging back" to renting lockers and buying large amounts of meat in advance. "Hoarding" is not the right word, MacAulay says.

Dent Fraine, appliance manager of Eaton's, also thought hoarding was a little excessive. "If there is hoarding, newspapers are probably contributing more to it than anyone else. People read that prices are going up and then they become frightened and go out and buy in large amounts," he said.

He reports sales of freezers are brisk and in some cases people have to wait for specific models. He notes a substantial increase in smaller units — below 16 cubic feet — probably indicating that "more two-person families and people who live in apartments are wanting them." Best sales have traditionally been in the 16 to 23 cubic feet models.

He reports a shortage of 28 cubic foot models, as does a spokesman for Butler Brothers Supplies Ltd.

This spokesman also says demand for home freezers is bigger than ever this year although she notes summer is generally a good season

None of the local dealers interviewed indicated the run on home freezers in Victoria is as great as the panic buying reported in the U.S.

The UPI reports said salesmen reported some buyer wanted the biggest freezers available regardless of condition, and some wanted two small ones if one big one could not be had.